

ARCHITECTURAL LIST OF DRAWINGS		
L1202-CD-G-000-A1	Cover Page	NTS
L1202-CD-G-001-A1	List of Drawings (LOD)	NTS
L1202-CD-G-002-A1	General Site Plan	AS
L1202-CD-A-600a-A1	Basement Floor Plan-As-Built (Indication)	AS
L1202-CD-A-600b-A1	Basement Floor Plan-As-Built (Indication) - Zone A	AS
L1202-CD-A-600c-A1	Basement Floor Plan-As-Built (Indication) - Zone B	AS
L1202-CD-A-600d-A1	Basement Floor Plan-As-Built (Indication) - Zone C	AS
L1202-CD-A-601a-A1	Ground Floor Plan-As-Built (Indication)	AS
L1202-CD-A-601b-A1	Ground Floor Plan-As-Built (Indication) - Zone A	AS
L1202-CD-A-601c-A1	Ground Floor Plan-As-Built (Indication) - Zone B	AS
L1202-CD-A-601d-A1	Ground Floor Plan-As-Built (Indication) - Zone C	AS
L1202-CD-A-602a-A1	First Floor Plan-As-Built (Indication)	AS
L1202-CD-A-602b-A1	First Floor Plan-As-Built (Indication) - Zone A	AS
L1202-CD-A-602c-A1	First Floor Plan-As-Built (Indication) - Zone B	AS
L1202-CD-A-602d-A1	First Floor Plan-As-Built (Indication) - Zone C	AS
L1202-CD-A-603a-A1	Second Floor Plan-As-Built (Indication)	AS
L1202-CD-A-603b-A1	Second Floor Plan-As-Built (Indication) - Zone A	AS
L1202-CD-A-603c-A1	Second Floor Plan-As-Built (Indication) - Zone B	AS
L1202-CD-A-603d-A1	Second Floor Plan-As-Built (Indication) - Zone C	AS
L1202-CD-A-604a-A1	Roof Floor Plan-As-Built (Indication)	AS
L1202-CD-A-604b-A1	Roof Floor Plan-As-Built (Indication) - Zone A	AS
L1202-CD-A-604c-A1	Roof Floor Plan-As-Built (Indication) - Zone B	AS
L1202-CD-A-604d-A1	Roof Floor Plan-As-Built (Indication) - Zone C	AS
L1202-CD-A-610a-A1	Basement Floor Plan-Schedule of Doors	AS
L1202-CD-A-610b-A1	Basement Floor Plan-Schedule of Doors - Zone A	AS
L1202-CD-A-610c-A1	Basement Floor Plan-Schedule of Doors - Zone B	AS
L1202-CD-A-610d-A1	Basement Floor Plan-Schedule of Doors - Zone C	AS
L1202-CD-A-611a-A1	Ground Floor Plan-Schedule of Doors	AS
L1202-CD-A-611b-A1	Ground Floor Plan-Schedule of Doors - Zone A	AS
L1202-CD-A-611c-A1	Ground Floor Plan-Schedule of Doors - Zone B	AS
L1202-CD-A-611d-A1	Ground Floor Plan-Schedule of Doors - Zone C	AS
L1202-CD-A-612a-A1	First Floor Plan-Schedule of Doors	AS
L1202-CD-A-612b-A1	First Floor Plan-Schedule of Doors - Zone A	AS
L1202-CD-A-612c-A1	First Floor Plan-Schedule of Doors - Zone B	AS
L1202-CD-A-612d-A1	First Floor Plan-Schedule of Doors - Zone C	AS
L1202-CD-A-613a-A1	Second Floor Plan-Schedule of Doors	AS
L1202-CD-A-613b-A1	Second Floor Plan-Schedule of Doors - Zone A	AS
L1202-CD-A-613c-A1	Second Floor Plan-Schedule of Doors - Zone B	AS
L1202-CD-A-613d-A1	Second Floor Plan-Schedule of Doors - Zone C	AS
L1202-CD-A-614a-A1	Roof Floor Plan-Schedule of Doors	AS
L1202-CD-A-614b-A1	Roof Floor Plan-Schedule of Doors - Zone A	AS
L1202-CD-A-614c-A1	Roof Floor Plan-Schedule of Doors - Zone B	AS
L1202-CD-A-614d-A1	Roof Floor Plan-Schedule of Doors - Zone C	AS
L1202-CD-A-620a-A1	Basement Floor Plan-Schedule of Windows	AS
L1202-CD-A-620b-A1	Basement Floor Plan-Schedule of Windows - Zone A	AS
L1202-CD-A-620c-A1	Basement Floor Plan-Schedule of Windows - Zone B	AS
L1202-CD-A-620d-A1	Basement Floor Plan-Schedule of Windows - Zone C	AS
L1202-CD-A-621a-A1	Ground Floor Plan-Schedule of Windows	AS
L1202-CD-A-621b-A1	Ground Floor Plan-Schedule of Windows - Zone A	AS
L1202-CD-A-621c-A1	Ground Floor Plan-Schedule of Windows - Zone B	AS
L1202-CD-A-621d-A1	Ground Floor Plan-Schedule of Windows - Zone C	AS
L1202-CD-A-622a-A1	First Floor Plan-Schedule of Windows	AS
L1202-CD-A-622b-A1	First Floor Plan-Schedule of Windows - Zone A	AS
L1202-CD-A-622c-A1	First Floor Plan-Schedule of Windows - Zone B	AS
L1202-CD-A-622d-A1	First Floor Plan-Schedule of Windows - Zone C	AS
L1202-CD-A-623a-A1	Second Floor Plan-Schedule of Windows	AS
L1202-CD-A-623b-A1	Second Floor Plan-Schedule of Windows - Zone A	AS
L1202-CD-A-623c-A1	Second Floor Plan-Schedule of Windows - Zone B	AS
L1202-CD-A-623d-A1	Second Floor Plan-Schedule of Windows - Zone C	AS
L1202-CD-A-624a-A1	Roof Floor Plan-Schedule of Windows	AS
L1202-CD-A-624b-A1	Roof Floor Plan-Schedule of Windows - Zone A	AS
L1202-CD-A-624c-A1	Roof Floor Plan-Schedule of Windows - Zone B	AS
L1202-CD-A-624d-A1	Roof Floor Plan-Schedule of Windows - Zone C	AS
L1202-CD-A-625a-A1	North Elevation-Schedule of Windows	1/200
L1202-CD-A-625b-A1	South Elevation-Schedule of Windows	1/200
L1202-CD-A-625c-A1	East Elevation-Schedule of Windows	1/200
L1202-CD-A-625d-A1	West Elevation-Schedule of Windows	1/200
L1202-CD-A-625e-A1	Zone C Inner Court-Schedule of Windows	1/200
L1202-CD-A-625f-A1	Zone A Inner Court-Schedule of Windows	1/200
L1202-CD-A-625g-A1	Zone B East Inner Court-Schedule of Windows	1/200
L1202-CD-A-625h-A1	Zone B West Inner Court-Schedule of Windows	1/200
L1202-CD-A-630a-A1	Basement Floor Plan-Existing False Ceiling	AS
L1202-CD-A-630b-A1	Basement Floor Plan-Existing False Ceiling - Zone A	AS
L1202-CD-A-630c-A1	Basement Floor Plan-Existing False Ceiling - Zone B	AS
L1202-CD-A-630d-A1	Basement Floor Plan-Existing False Ceiling - Zone C	AS
L1202-CD-A-631a-A1	Ground Floor Plan-Existing False Ceiling	AS
L1202-CD-A-631b-A1	Ground Floor Plan-Existing False Ceiling - Zone A	AS
L1202-CD-A-631c-A1	Ground Floor Plan-Existing False Ceiling - Zone B	AS
L1202-CD-A-631d-A1	Ground Floor Plan-Existing False Ceiling - Zone C	AS
L1202-CD-A-632a-A1	First Floor Plan-Existing False Ceiling	AS
L1202-CD-A-632b-A1	First Floor Plan-Existing False Ceiling - Zone A	AS
L1202-CD-A-632c-A1	First Floor Plan-Existing False Ceiling - Zone B	AS
L1202-CD-A-632d-A1	First Floor Plan-Existing False Ceiling - Zone C	AS
L1202-CD-A-633a-A1	Second Floor Plan-Exsting False Ceiling	AS
L1202-CD-A-633b-A1	Second Floor Plan-Exsting False Ceiling - Zone A	AS
L1202-CD-A-633c-A1	Second Floor Plan-Exsting False Ceiling - Zone B	AS
L1202-CD-A-633d-A1	Second Floor Plan-Exsting False Ceiling - Zone C	AS
L1202-CD-A-634a-A1	Basement Floor Plan-Intervention False Ceiling	AS
L1202-CD-A-634b-A1	Basement Floor Plan-Intervention False Ceiling - Zone A	AS
L1202-CD-A-634c-A1	Basement Floor Plan-Intervention False Ceiling - Zone B	AS
L1202-CD-A-634d-A1	Basement Floor Plan-Intervention False Ceiling - Zone C	AS
L1202-CD-A-635a-A1	Ground Floor Plan-Intervention False Ceiling	AS
L1202-CD-A-635b-A1	Ground Floor Plan-Intervention False Ceiling - Zone A	AS
L1202-CD-A-635c-A1	Ground Floor Plan-Intervention False Ceiling - Zone B	AS
L1202-CD-A-635d-A1	Ground Floor Plan-Intervention False Ceiling - Zone C	AS
L1202-CD-A-636a-A1	First Floor Plan-Intervention False Ceiling	AS
L1202-CD-A-636b-A1	First Floor Plan-Intervention False Ceiling - Zone A	AS
L1202-CD-A-636c-A1	First Floor Plan-Intervention False Ceiling - Zone B	AS
L1202-CD-A-636d-A1	First Floor Plan-Intervention False Ceiling - Zone C	AS
L1202-CD-A-637a-A1	Second Floor Plan-Intervention False Ceiling	AS
L1202-CD-A-637b-A1	Second Floor Plan-Intervention False Ceiling - Zone A	AS
L1202-CD-A-637c-A1	Second Floor Plan-Intervention False Ceiling - Zone B	AS
L1202-CD-A-637d-A1	Second Floor Plan-Intervention False Ceiling - Zone C	AS
L1202-CD-A-640-A1	Basement Floor Plan-Wet Areas	1/25
L1202-CD-A-641a-A1	Ground Floor Plan-Wet Areas	1/25
L1202-CD-A-641b-A1	Ground Floor Plan-Wet Areas	1/25
L1202-CD-A-642-A1	First Floor Plan-Wet Areas	1/25
L1202-CD-A-643-A1	Second Floor Plan-Wet Areas	1/25
L1202-CD-A-650a-A1	Ground Floor Plan-Curtains	AS
L1202-CD-A-650b-A1	Ground Floor Plan-Curtains - Zone A	AS
L1202-CD-A-650c-A1	Ground Floor Plan-Curtains - Zone B	AS
L1202-CD-A-650d-A1	Ground Floor Plan-Curtains - Zone C	AS
L1202-CD-A-651a-A1	First Floor Plan-Curtains	AS
L1202-CD-A-651b-A1	First Floor Plan-Curtains - Zone A	AS
L1202-CD-A-651c-A1	First Floor Plan-Curtains - Zone B	AS
L1202-CD-A-651d-A1	First Floor Plan-Curtains - Zone C	AS
L1202-CD-A-652a-A1	Second Floor Plan-Curtains	AS
L1202-CD-A-652b-A1	Second Floor Plan-Curtains - Zone A	AS
L1202-CD-A-652c-A1	Second Floor Plan-Curtains - Zone B	AS
L1202-CD-A-652d-A1	Second Floor Plan-Curtains - Zone C	AS
L1202-CD-A-660-A1	Site Plan - External Works	AS
L1202-CD-A-670-A1	External Parking-As-Built (Indication)-Basement Floor Plans	AS
L1202-CD-A-671-A1	External Parking-Wet Areas & RCP	1/25
L1202-CD-A-700-A1	Miscellaneous Details Set-01	AS
L1202-CD-A-701-A1	Miscellaneous Details Set-02	AS
L1202-CD-A-702-A1	Miscellaneous Details Set-03	AS

MECHANICAL LIST OF DRAWINGS		
L1202-CD-M-001-A1	General Notes	NTS
L1202-CD-M-002-A1	Legend	NTS
L1202-CD-M-003-A1	Plumbing Miscellaneous Details (1/7)	NTS
L1202-CD-M-004-A1	Plumbing Miscellaneous Details (2/7)	NTS
L1202-CD-M-005-A1	Plumbing Miscellaneous Details (3/7)	NTS
L1202-CD-M-006-A1	Plumbing Miscellaneous Details (4/7)	NTS
L1202-CD-M-007-A1	Plumbing Miscellaneous Details (5/7)	NTS
L1202-CD-M-008-A1	Plumbing Miscellaneous Details (6/7)	NTS
L1202-CD-M-009-A1	Plumbing Miscellaneous Details (7/7)	NTS
L1202-CD-M-010-A1	HVAC Miscellaneous Details (1/3)	NTS
L1202-CD-M-011-A1	HVAC Miscellaneous Details (2/3)	NTS
L1202-CD-M-012-A1	HVAC Miscellaneous Details (3/3)	NTS
L1202-CD-M-013-A1	Firefighting Miscellaneous Details	NTS
L1202-CD-M-100-A1	Basement Floor Key Plan	AS
L1202-CD-M-101-A1	Ground Floor Key Plan	AS
L1202-CD-M-102-A1	First Floor Key Plan	AS
L1202-CD-M-103-A1	Second Floor Key Plan	AS
L1202-CD-M-200-A1	Wet Areas Water Supply Layout (1/5)	1/25
L1202-CD-M-201-A1	Wet Areas Water Supply Layout (2/5)	1/25
L1202-CD-M-202-A1	Wet Areas Water Supply Layout (3/5)	1/25
L1202-CD-M-203-A1	Wet Areas Water Supply Layout (4/5)	1/25
L1202-CD-M-204-A1	Wet Areas Water Supply Layout (5/5)	1/25
L1202-CD-M-300-A1	Wet Areas Drainage Layout (1/5)	1/25
L1202-CD-M-301-A1	Wet Areas Drainage Layout (2/5)	1/25
L1202-CD-M-302-A1	Wet Areas Drainage Layout (3/5)	1/25
L1202-CD-M-303-A1	Wet Areas Drainage Layout (4/5)	1/25
L1202-CD-M-304-A1	Wet Areas Drainage Layout (5/5)	1/25
L1202-CD-M-400-A1	Wet Areas HVAC Layout (1/5)	1/25
L1202-CD-M-401-A1	Wet Areas HVAC Layout (2/5)	1/25
L1202-CD-M-402-A1	Wet Areas HVAC Layout (3/5)	1/25
L1202-CD-M-403-A1	Wet Areas HVAC Layout (4/5)	1/25
L1202-CD-M-404-A1	Wet Areas HVAC Layout (5/5)	1/25
L1202-CD-M-500-A1	Basement Floor - Plumbing Layout - Zone A	AS
L1202-CD-M-501-A1	Basement Floor - Plumbing Layout - Zone B	AS
L1202-CD-M-502-A1	Basement Floor - Plumbing Layout - Zone C	AS
L1202-CD-M-503-A1	Roof Floor - Plumbing Layout - Zone A	AS
L1202-CD-M-504-A1	Roof Floor - Plumbing Layout - Zone B	AS
L1202-CD-M-505-A1	Roof Floor - Plumbing Layout - Zone C	AS
L1202-CD-M-506-A1	Internal Court - Plumbing Layout	AS
L1202-CD-M-507-A1	External Parking 1 - Plumbing Layout	AS
L1202-CD-M-508-A1	External Parking 2 - Plumbing Layout	AS
L1202-CD-M-509-A1	External Court - Plumbing Layout	AS
L1202-CD-M-510-A1	Fountain Plumbing Layout	AS
L1202-CD-M-600-A1	Basement Floor - HVAC Layout - Zone A	AS
L1202-CD-M-601-A1	Basement Floor - HVAC Layout - Zone B	AS
L1202-CD-M-602-A1	Basement Floor - HVAC Layout - Zone C	AS
L1202-CD-M-603-A1	Ground Floor - HVAC Layout - Zone A	AS
L1202-CD-M-604-A1	Ground Floor - HVAC Layout - Zone B	AS
L1202-CD-M-605-A1	Ground Floor - HVAC Layout - Zone C	AS
L1202-CD-M-606-A1	First Floor - HVAC Layout - Zone A	AS
L1202-CD-M-607-A1	First Floor - HVAC Layout - Zone B	AS
L1202-CD-M-608-A1	First Floor - HVAC Layout - Zone C	AS
L1202-CD-M-609-A1	Second Floor - HVAC Layout - Zone A	AS
L1202-CD-M-610-A1	Second Floor - HVAC Layout - Zone B	AS
L1202-CD-M-611-A1	Second Floor - HVAC Layout - Zone C	AS
L1202-CD-M-612-A1	Roof Floor - HVAC Layout - Zone A	AS
L1202-CD-M-613-A1	Roof Floor - HVAC Layout - Zone B	AS
L1202-CD-M-614-A1	Roof Floor - HVAC Layout - Zone C	AS
L1202-CD-M-615-A1	External Parking 1 - HVAC Layout	AS
L1202-CD-M-616-A1	External Parking 2 - HVAC Layout	AS

ELECTRICAL LIST OF DRAWINGS		
L1202-CD-E-001-A1	Electrical Legends-1 & General Notes Layout	NTS
L1202-CD-E-002-A1	Electrical Legends-2 & General Notes Layout	NTS
L1202-CD-E-003-A1	Low Current and Sound System Diagram	NTS
L1202-CD-E-004-A1	Low Current Public Address Diagram	NTS
L1202-CD-E-005-A1	Low Current MATV & SMATV Riser Diagram	NTS
L1202-CD-E-006-A1	Low Current Fire Alarm Riser Diagram	NTS
L1202-CD-E-007-A1	Low Current Telephone Riser Diagram	NTS
L1202-CD-E-008-A1	Electrical Details-1	NTS
L1202-CD-E-009-A1	Electrical Details-2	NTS
L1202-CD-E-020-A1	Basement Floor Key Plan	AS
L1202-CD-E-021-A1	Ground Floor Key Plan	AS
L1202-CD-E-022-A1	First Floor Key Plan	AS
L1202-CD-E-023-A1	Second Floor Key Plan	AS
L1202-CD-E-030-A1	MCC Panel Schedule 1/7	NTS
L1202-CD-E-031-A1	MCC Panel Schedule 2/7	NTS
L1202-CD-E-032-A1	MCC Panel Schedule 3/7	NTS
L1202-CD-E-033-A1	MCC Panel Schedule 4/7	NTS
L1202-CD-E-034-A1	MCC Panel Schedule 5/7	NTS
L1202-CD-E-035-A1	MCC Panel Schedule 6/7	NTS
L1202-CD-E-036-A1	MCC Panel Schedule 7/7	NTS
L1202-CD-E-037-A1	Panel Distribution Schedule Diagram 1/2	NTS
L1202-CD-E-038-A1	Panel Distribution Schedule Diagram 2/2	NTS
L1202-CD-E-039-A1	Panel Boards & Feeder Data 1/4	NTS
L1202-CD-E-040-A1	Panel Boards & Feeder Data 2/4	NTS
L1202-CD-E-041-A1	Panel Boards & Feeder Data 3/4	NTS
L1202-CD-E-042-A1	Panel Boards & Feeder Data 4/4	NTS
L1202-CD-E-043-A1	Panel Boards Schedule-1	NTS
L1202-CD-E-044-A1	Panel Boards Schedule-2	NTS
L1202-CD-E-045-A1	Panel Boards Schedule-3	NTS
L1202-CD-E-046-A1	Panel Boards Schedule-4	NTS
L1202-CD-E-047-A1	Panel Boards Schedule-5	NTS
L1202-CD-E-048-A1	Panel Boards Schedule-6	NTS
L1202-CD-E-049-A1	Panel Boards Schedule-7	NTS
L1202-CD-E-050-A1	Panel Boards Schedule-8	NTS
L1202-CD-E-051-A1	Panel Boards Schedule-9	NTS
L1202-CD-E-052-A1	Panel Boards Schedule-10	NTS
L1202-CD-E-053-A1	Panel Boards Schedule-11	NTS
L1202-CD-E-100-A1	Basement Floor Wet Areas Lighting Layout	1/25
L1202-CD-E-101-A1	Ground Floor Wet Areas Lighting Layout (1/2)	1/25
L1202-CD-E-102-A1	Ground Floor Wet Areas Lighting Layout (2/2)	1/25
L1202-CD-E-103-A1	First Floor Wet Areas Lighting Layout	1/25
L1202-CD-E-104-A1	Second Floor Wet Areas Lighting Layout	1/25
L1202-CD-E-105-A1	Basement Floor Zone A Lighting Layout	AS
L1202-CD-E-106-A1	Basement Floor Zone B Lighting Layout	AS
L1202-CD-E-107-A1	Basement Floor Zone C Lighting Layout	AS
L1202-CD-E-108-A1	Ground Floor Zone A Lighting Layout	AS
L1202-CD-E-109-A1	Ground Floor Zone B Lighting Layout	AS
L1202-CD-E-110-A1	Ground Floor Zone C Lighting Layout	AS
L1202-CD-E-111-A1	First Floor Zone A Lighting Layout	AS
L1202-CD-E-112-A1	First Floor Zone B Lighting Layout	AS
L1202-CD-E-113-A1	First Floor Zone C Lighting Layout	AS
L1202-CD-E-114-A1	Second Floor Zone A Lighting Layout	AS
L1202-CD-E-115-A1	Second Floor Zone B Lighting Layout	AS
L1202-CD-E-116-A1	Second Floor Zone C Lighting Layout	AS
L1202-CD-E-117-A1	Roof Floor Zone A Lighting Layout	AS
L1202-CD-E-118-A1	Roof Floor Zone B Lighting Layout	AS
L1202-CD-E-119-A1	Roof Floor Zone C Lighting Layout	AS
L1202-CD-E-200-A1	Basement Floor Wet Areas Power Layout	1/25
L1202-CD-E-201-A1	Ground Floor Wet Areas Power Layout (1/2)	1/25
L1202-CD-E-202-A1	Ground Floor Wet Areas Power Layout (2/2)	1/25
L1202-CD-E-203-A1	First Floor Wet Areas Power Layout	1/25
L1202-CD-E-204-A1	Second Floor Wet Areas Power Layout	1/25
L1202-CD-E-205-A1	Basement Floor Zone A Power Layout	AS
L1202-CD-E-206-A1	Basement Floor Zone B Power Layout	AS
L1202-CD-E-207-A1	Basement Floor Zone C Power Layout	AS
L1202-CD-E-208-A1	Ground Floor Zone A Power Layout	AS
L1202-CD-E-209-A1	Ground Floor Zone B Power Layout	AS
L1202-CD-E-210-A1	Ground Floor Zone C Power Layout	AS
L1202-CD-E-211-A1	First Floor Zone A Power Layout	AS
L1202-CD-E-212-A1	First Floor Zone B Power Layout	AS
L1202-CD-E-213-A1	First Floor Zone C Power Layout	AS
L1202-CD-E-214-A1	Second Floor Zone A Power Layout	AS
L1202-CD-E-215-A1	Second Floor Zone B Power Layout	AS
L1202-CD-E-216-A1	Second Floor Zone C Power Layout	AS
L1202-CD-E-217-A1	Roof Floor Zone A Power Layout	AS
L1202-CD-E-218-A1	Roof Floor Zone B Power Layout	AS
L1202-CD-E-219-A1	Roof Floor Zone C Power Layout	AS
L1202-CD-E-220-A1	Basement Floor Zone A Left Wing- Power Layout	AS
L1202-CD-E-221-A1	Basement Floor & GF Zone A Right Wing- Power Layout	AS
L1202-CD-E-300-A1	Basement Floor Zone A Low Current Layout	AS
L1202-CD-E-301-A1	Basement Floor Zone B Low Current Layout	AS
L1202-CD-E-302-A1	Basement Floor Zone C Low Current Layout	AS
L1202-CD-E-303-A1	Ground Floor Zone A Low Current Layout	AS
L1202-CD-E-304-A1	Ground Floor Zone B Low Current Layout	AS
L1202-CD-E-305-A1	Ground Floor Zone C Low Current Layout	AS
L1202-CD-E-306-A1	First Floor Zone A Low Current Layout	AS
L1202-CD-E-307-A1	First Floor Zone B Low Current Layout	AS
L1202-CD-E-308-A1	First Floor Zone C Low Current Layout	AS
L1202-CD-E-309-A1	Second Floor Zone A Low CurrentLayout	AS
L1202-CD-E-310-A1	Second Floor Zone B Low CurrentLayout	AS
L1202-CD-E-311-A1	Second Floor Zone C Low CurrentLayout	AS
L1202-CD-E-312-A1	Roof Floor Zone A Low Current Layout	AS
L1202-CD-E-313-A1	Roof Floor Zone B Low Current Layout	AS
L1202-CD-E-314-A1	Roof Floor Zone C Low Current Layout	AS
L1202-CD-E-400-A1	Basement Floor Zone A Cable Trays Layout Sec1&2	AS
L1202-CD-E-401-A1	Basement Floor Zone A Cable Trays Layout Sec3&4	AS
L1202-CD-E-402-A1	Basement Floor Zone B Cable Trays Layout Sec1&2	AS
L1202-CD-E-403-A1	Basement Floor Zone B Cable Trays Layout Sec3&4	AS
L1202-CD-E-404-A1	Basement Floor Zone C Cable Trays Layout Sec1&2	AS
L1202-CD-E-405-A1	Basement Floor Zone C Cable Trays Layout Sec3&4	

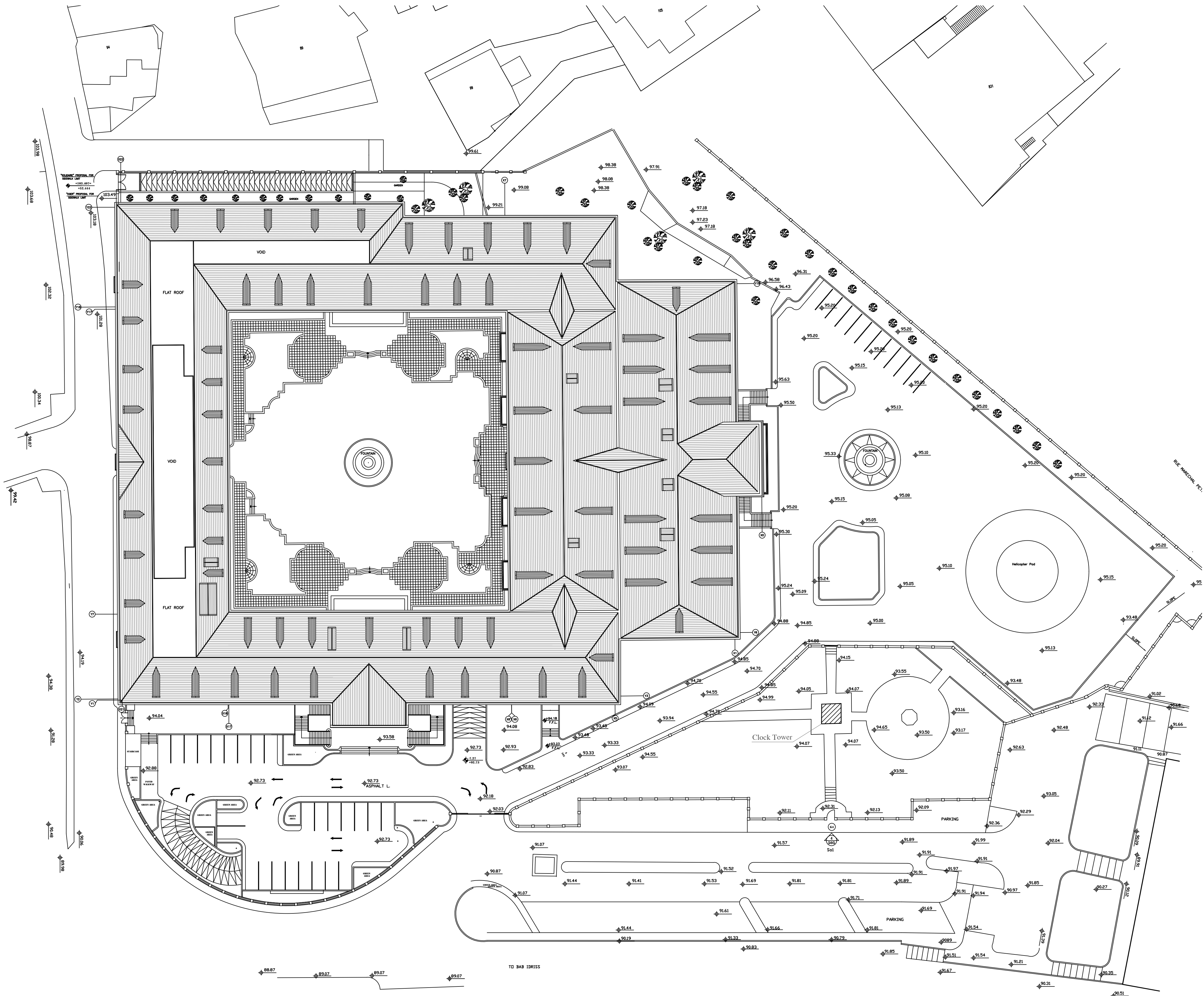



OWNER NAME:



CLIENT:



CONSULTANT OFFICE :  
ACHEHABarchitects & engineers  
Beirut office: Tel: 01-809316 - 809317 Fax: 01-809315  
Saida office: Tel: 07-726004 Telfax: 07-725118  
Email: info@LDRS-CD.com

PROJECT NAME:  
**REHABILITATION OF  
GRAND SERAIL**

CODE No:  
L1202

PROJECT LOCATION: Beirut - Lebanon

NOTES:

NORTH:

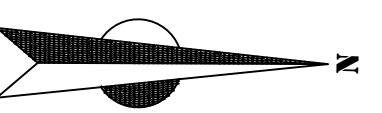

KEY PLAN:

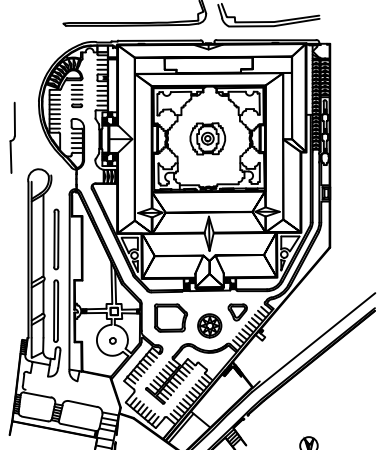

SCALE BAR



DATE: May 2022

DRAWN BY: DC-EH-AB-HH

DESIGNED BY: RA

CHECKED BY: JHH

APPROVED BY: AC

SHEET TITLE

**GENERAL SITE PLAN**

SHEET NO.

L1202-CD-G-002-A1

Revision NO.

00



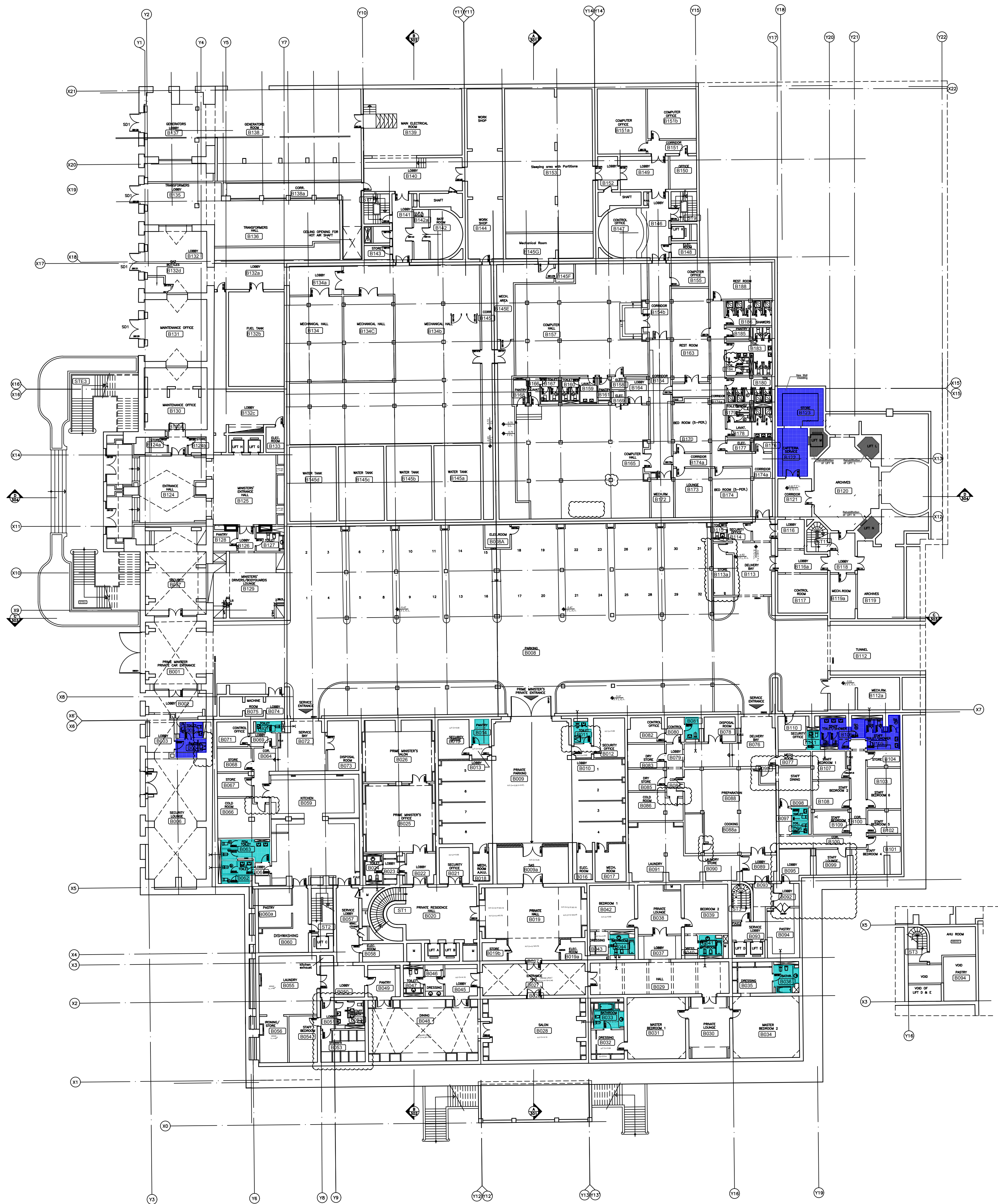



HALF SCALE

- LEGEND:
- NEW WET AREAS
  - WET AREAS SPARE PARTS
  - UPDATED AREAS

OWNER NAME:



CLIENT:



CONSULTANT OFFICE :  
ACHEHABarchitects & engineers

Beirut office Tel: 01-809316 - 809317 Fax : 01-809315  
Saida office Tel: 07-726004 TelFax : 07-725118  
Email : info@ACHAB-CD.com

PROJECT NAME:

REHABILITATION OF  
GRAND SERAIL

PROJECT LOCATION:

Beirut - Lebanon

CODE No:

L1202

NOTES:

NORTH:

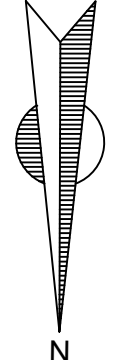

KEY PLAN:

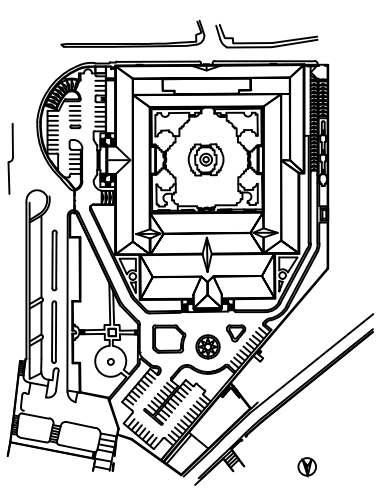

SCALE BAR

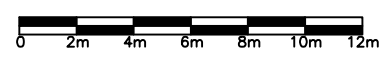

DATE: May 2022

DRAWN BY: DC-EH-AB-HH

DESIGNED BY: RA

CHECKED BY: JHH

APPROVED BY: AC

SHEET TITLE

Basement Floor Plan  
As-Built (indication)

SHEET NO.

L1202-CD-A-600a-A1

Revision NO.

00



END OF ZONE A

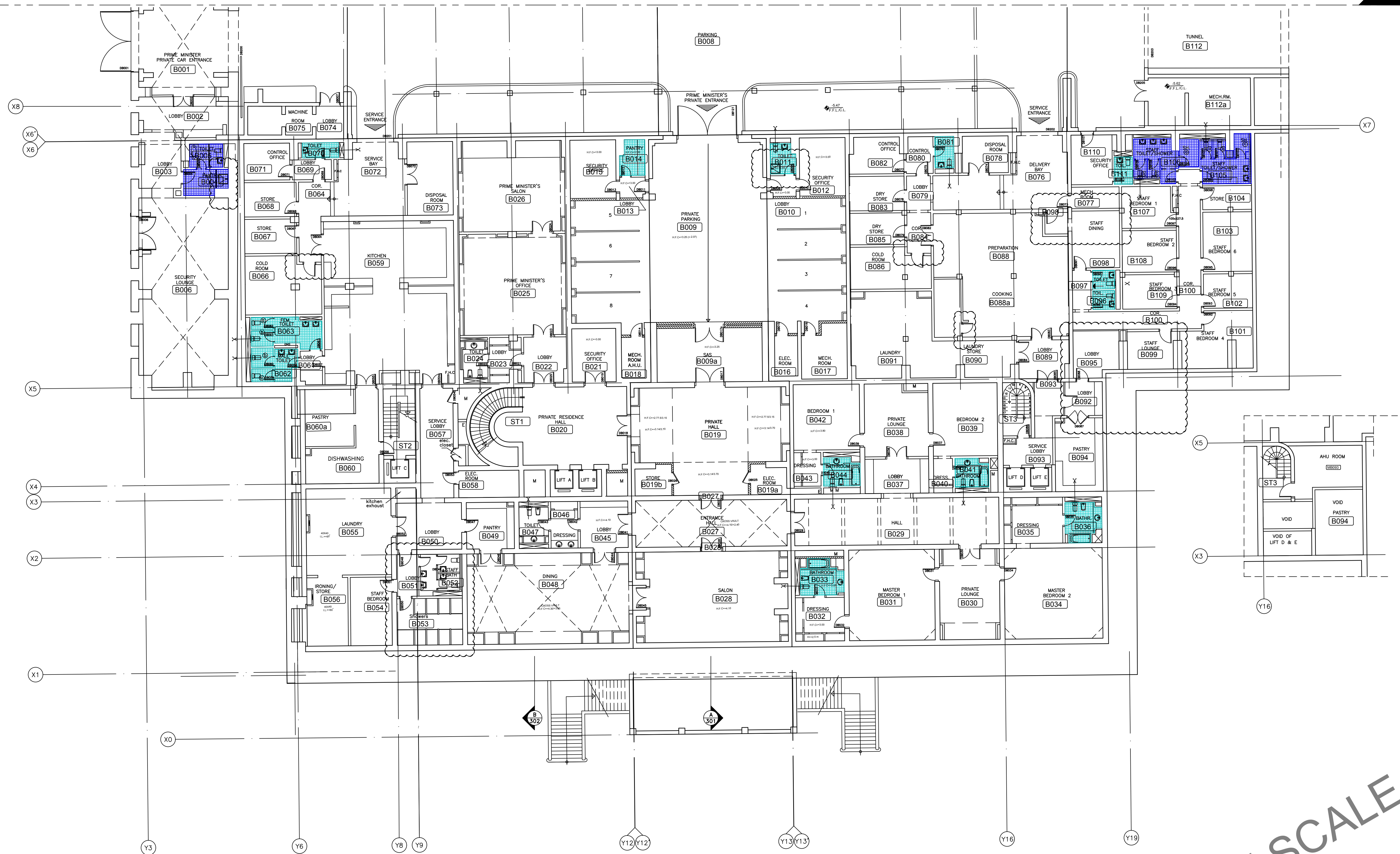

OWNER NAME:



CLIENT:



CONSULTANT OFFICE :

ACHEHABarchitects & engineers

Beirut office Tel: 01-809316 - 809317 Fax : 01-809315  
Saida office Tel: 07-726004 TelFax : 07-725118  
Email : info@LD5-CD.com

PROJECT NAME:

REHABILITATION OF  
GRAND SERAIL

CODE No:

L1202

PROJECT LOCATION: Beirut - Lebanon

NOTES:

NORTH:

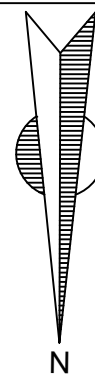

KEY PLAN:

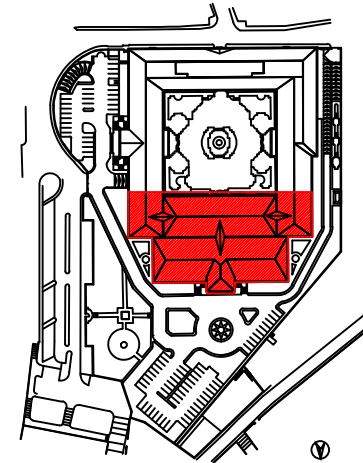

SCALE BAR

0 2m 4m 6m 8m 10m 12m

DATE: May 2022

DRAWN BY: DC-EH-AB-HH

DESIGNED BY: RA

CHECKED BY: JHH

APPROVED BY: AC

SHEET TITLE

Basement Floor Plan  
Zone A

SHEET NO.

L1202-CD-A-600b-A1

Revision NO.

00



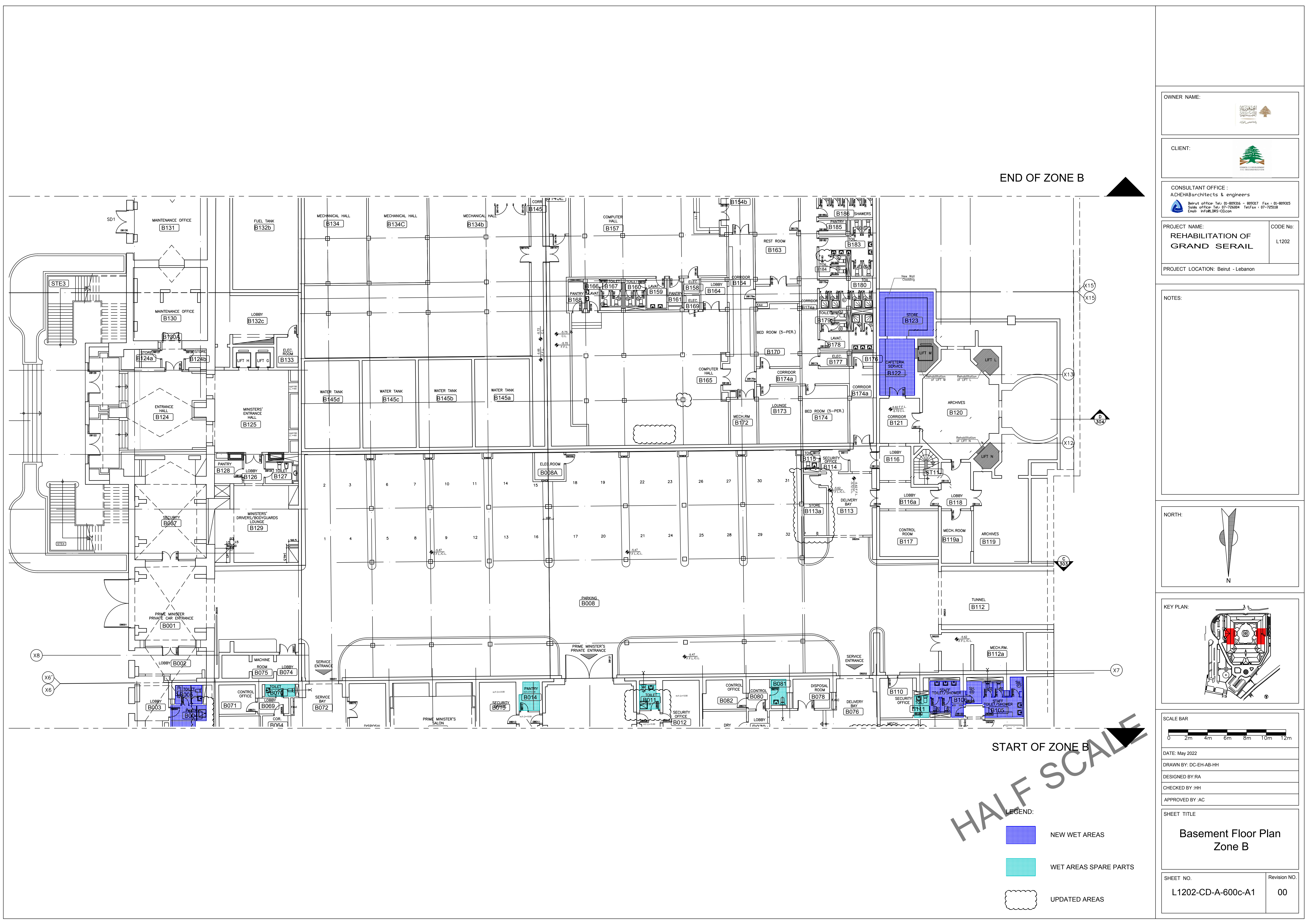





LEGEND:



## WET AREAS SPARE PARTS



OWNER NAME:



A.CHEHABarchitects & engineers

Beirut office: Tel: 01-809316 - 809317 Fax : 01-809315  
Saida office: Tel: 07-726004 TelFax : 07-725118  
Email: info@LDRS-CD.com

PROJECT NAME:

REHABILITATION OF  
GRAND SERAIL

CODE No:

L1202

PROJECT LOCATION: Beirut - Lebanon

NOTES:



KEY PLAN:

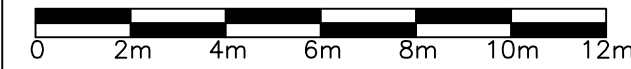

DATE: May 2022

DRAWN BY: DC-EH-AB-HH

DESIGNED BY:RA

CHECKED BY :HH

APPROVED BY :AC

SHEET TITLE

## Basement Floor Plan Zone C

SHEET NO.



L1202-CD-A-600d-A1

Revision NC

00

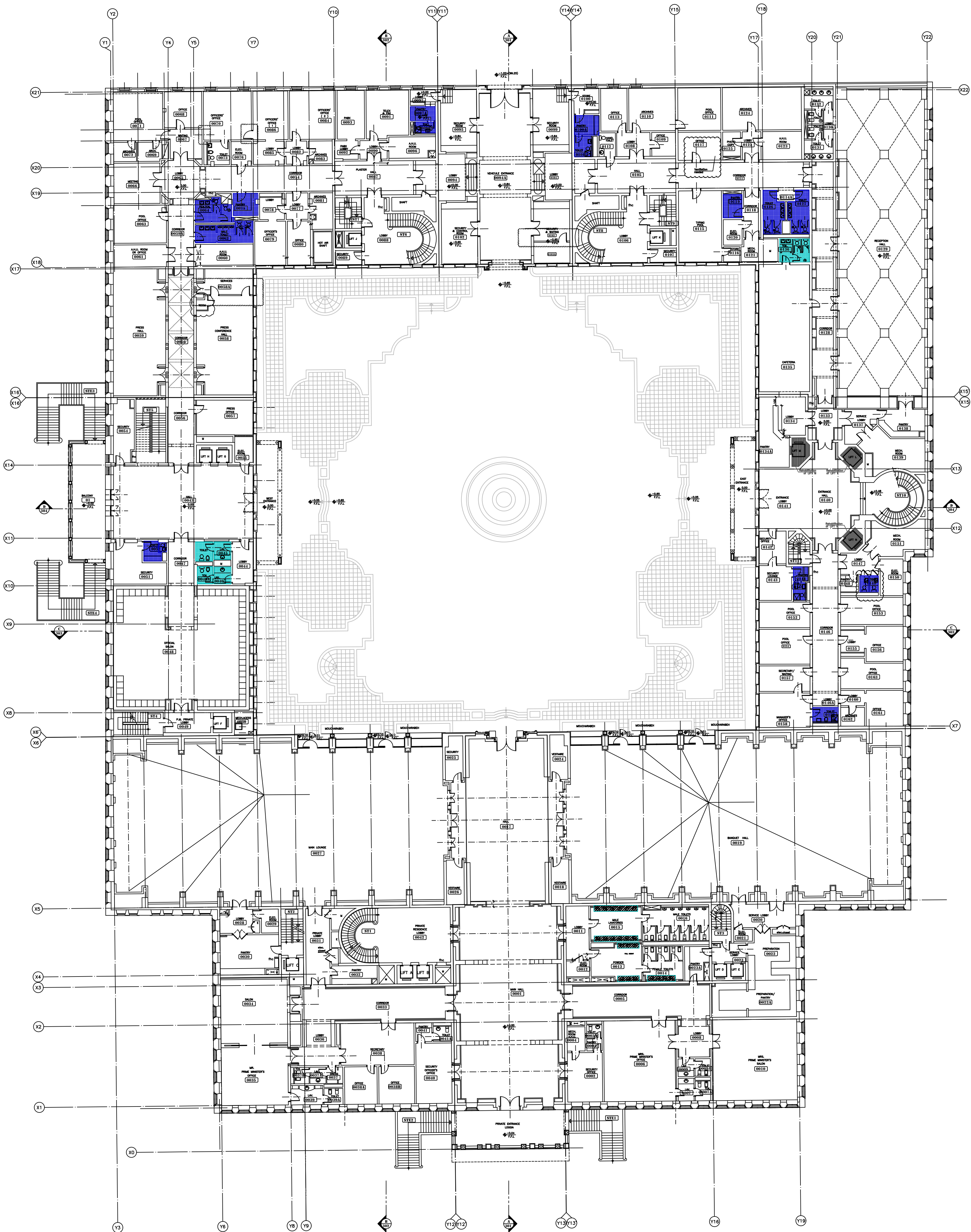

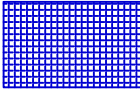
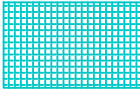

- LEGEND:
-  NEW WET AREAS
  -  WET AREAS SPARE PARTS
  -  UPDATED AREAS

OWNER NAME:



CLIENT:



CONSULTANT OFFICE :  
**A.CHEHAB ARCHITECTS & ENGINEERS**  
BEIRUT OFFICE: TEL.: 01-809216-809217 FAX.: 01-809215  
NABIA OFFICE: TEL.: 07-728004 TEL.FAX.: 07-725118  
EMAIL: INFO@LDMS-CE.COM

PROJECT NAME:  
**REHABILITATION OF  
GRAND SERAIL**

CODE No:  
L1202

PROJECT LOCATION: Beirut - Lebanon

NOTES:

NORTH:

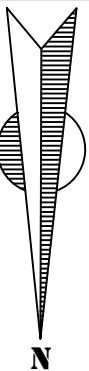

KEY PLAN:

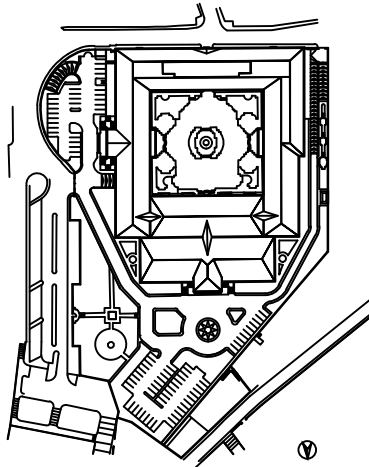

SCALE BAR



DATE: May 2022

DRAWN BY: DC-EH-AB-HH

DESIGNED BY: RA

CHECKED BY: JHH

APPROVED BY: AC

SHEET TITLE

**Ground Floor Plan  
As-Built (indication)**

SHEET NO.

L1202-CD-A-601a-A1

Revision NO.

00



END OF ZONE A

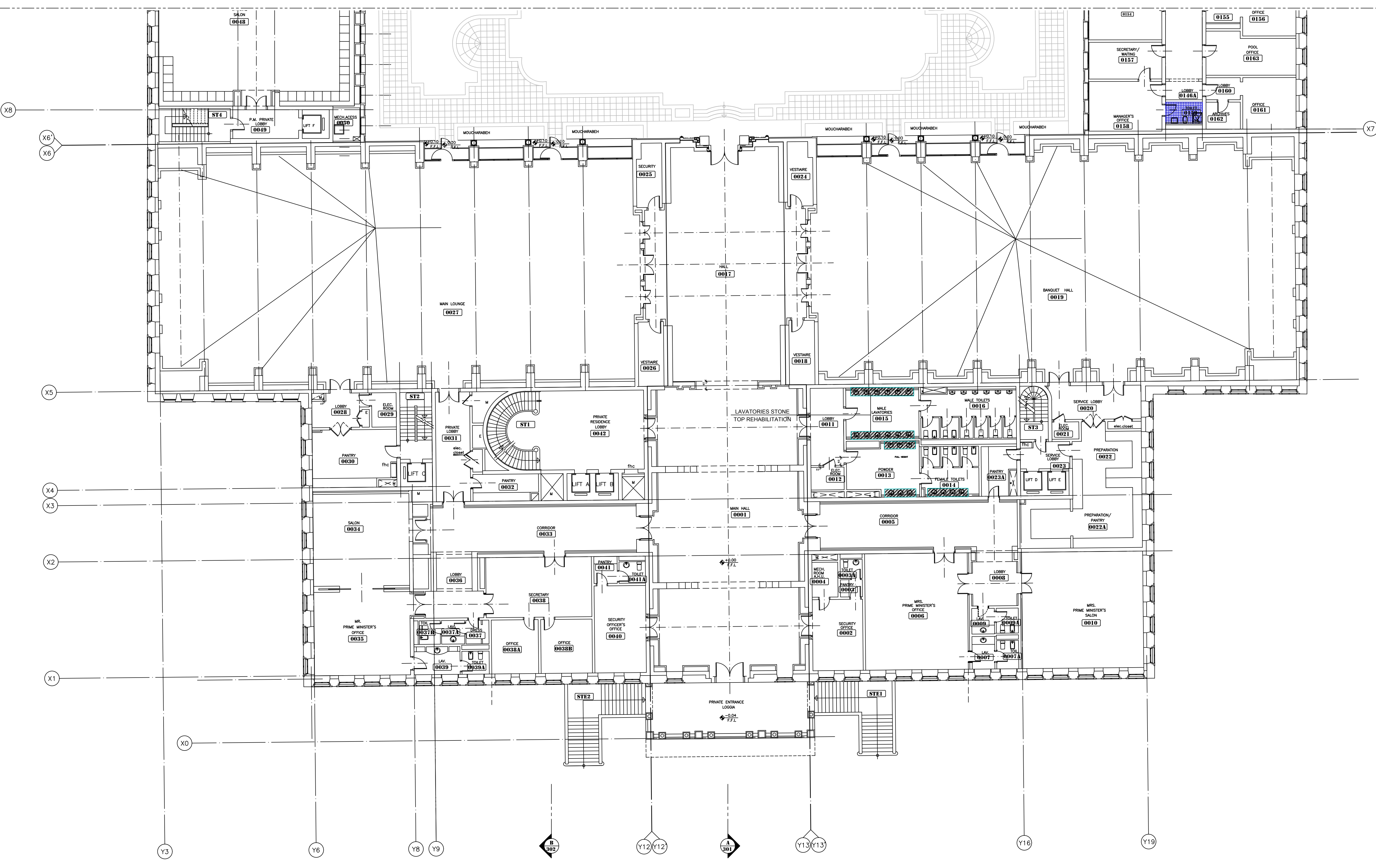

OWNER NAME:



CLIENT:



CONSULTANT OFFICE :  
**A.CHEHAB ARCHITECTS & ENGINEERS**  
BEIRUT OFFICE: TEL.: 01-800316-800317 FAX: 01-800315  
NABIA OFFICE: TEL.: 07-728004 TEL.FAX: 07-725118  
EMAIL: INFO@LDMS-CD.COM

PROJECT NAME:  
**REHABILITATION OF  
GRAND SERAIL**

CODE No:  
L1202

PROJECT LOCATION: Beirut - Lebanon

NOTES:

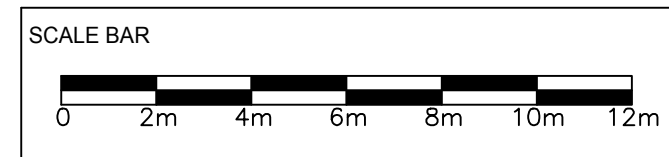
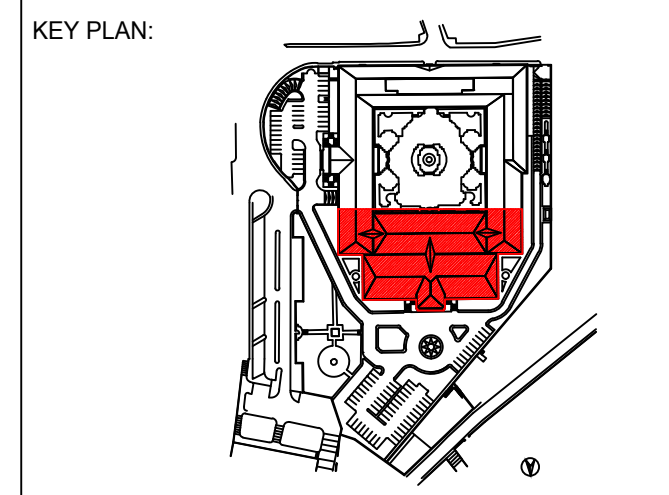
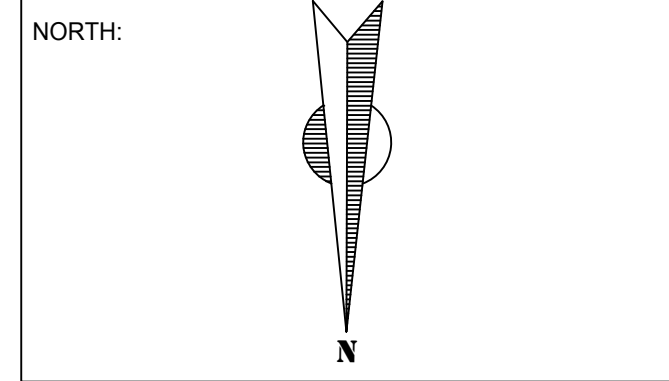

DATE: May 2022  
DRAWN BY: DC-EH-AB-HH  
DESIGNED BY: RA  
CHECKED BY: JHH  
APPROVED BY: AC

SHEET TITLE  
**Ground Floor Plan  
Zone A**

SHEET NO.  
L1202-CD-A-601b-A1

Revision NO.  
00

- LEGEND:
- NEW WET AREAS
  - WET AREAS SPARE PARTS
  - UPDATED AREAS



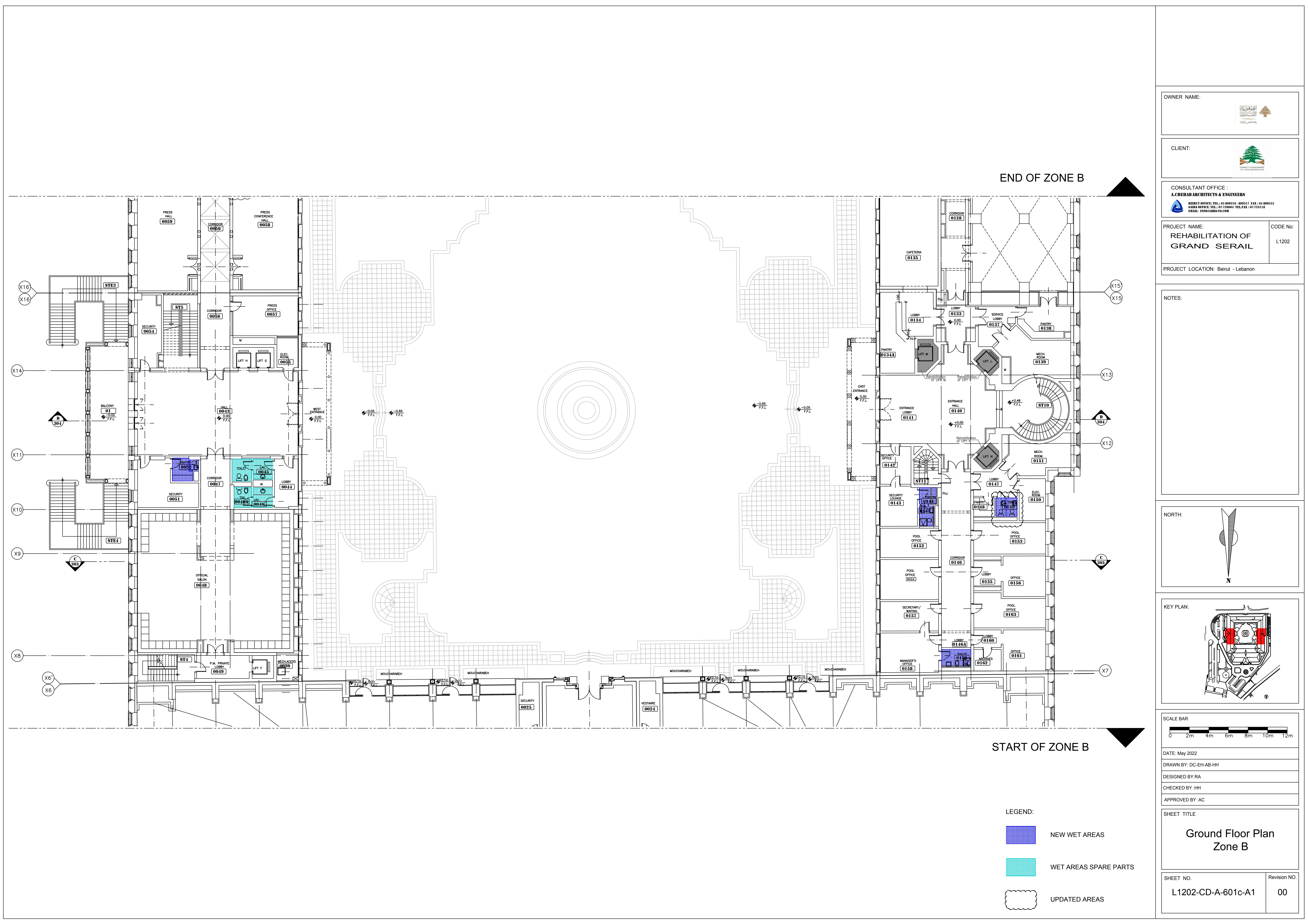

OWNER NAME:



CLIENT:



CONSULTANT OFFICE :  
A.CHEHAB ARCHITECTS & ENGINEERS

BEIRUT OFFICE: TEL: 01-8002116-8002117 FAX: 01-8002115  
NABIA OFFICE: TEL: 07-7280041 TEL/FAX: 07-7251118  
EMAIL: INFO@LDHS-LO.COM

PROJECT NAME:  
REHABILITATION OF  
GRAND SERAIL

CODE No:  
L1202

PROJECT LOCATION: Beirut - Lebanon

NOTES:

NORTH:

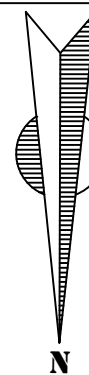

KEY PLAN:

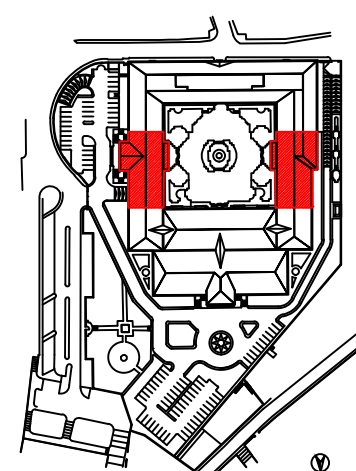

SCALE BAR

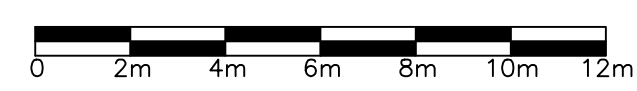

DATE: May 2022

DRAWN BY: DC-EH-AB-HH

DESIGNED BY: RA

CHECKED BY: JHH

APPROVED BY: AC

SHEET TITLE

Ground Floor Plan  
Zone B

SHEET NO.

L1202-CD-A-601c-A1

Revision NO.

00

LEGEND:

NEW WET AREAS

WET AREAS SPARE PARTS

UPDATED AREAS



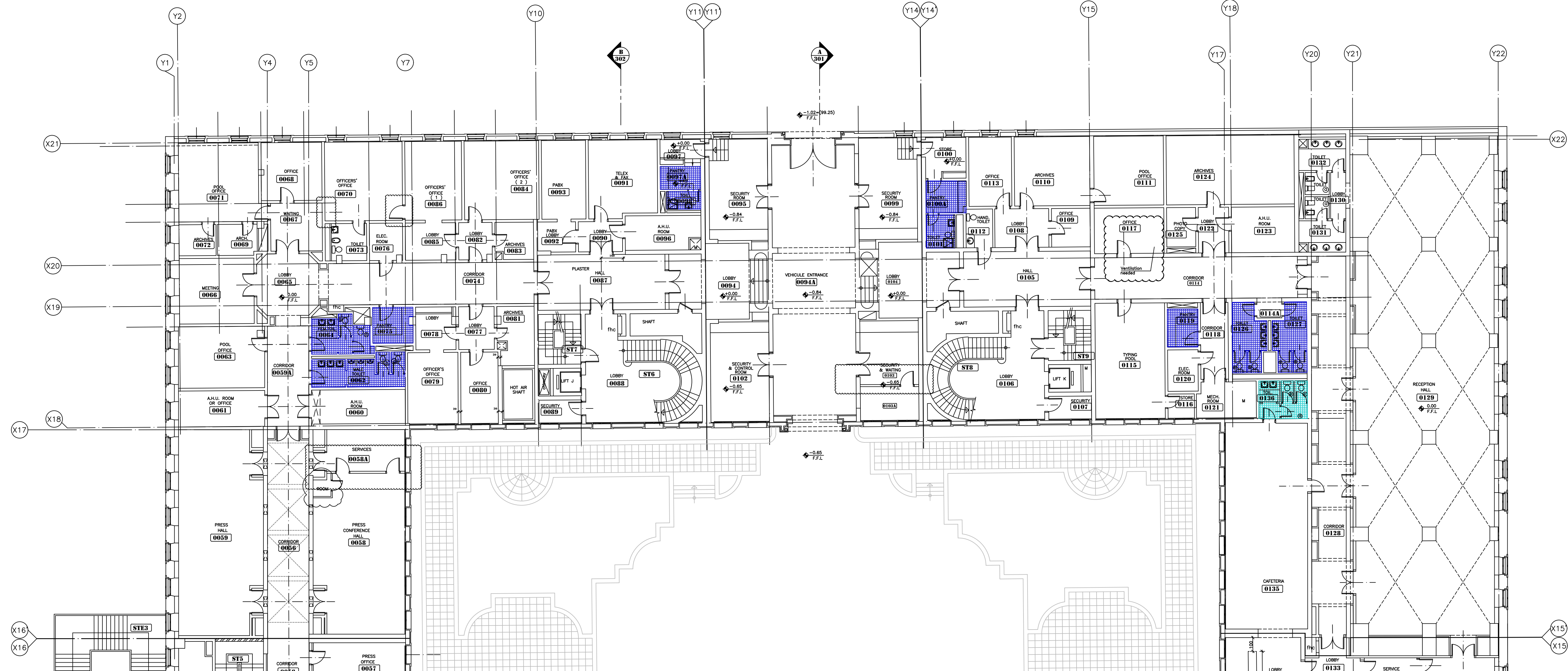

START OF ZONE C

- LEGEND:
- NEW WET AREAS
  - WET AREAS SPARE PARTS
  - UPDATED AREAS

OWNER NAME:

CLIENT:

CONSULTANT OFFICE :

**A.CHEHAB ARCHITECTS & ENGINEERS**  
BEIRUT OFFICE: TEL.: 01-800216-800217 FAX.: 01-800215  
NABA OFFICE: TEL.: 07-728004 TEL.FAX.: 07-722118  
EMAIL: INFO@LDSS-CE.COM

PROJECT NAME:

**REHABILITATION OF  
GRAND SERAIL**

PROJECT LOCATION:

Beirut - Lebanon

CODE No:

L1202

NOTES:

NORTH:

KEY PLAN:

SCALE BAR:

DATE: May 2022

DRAWN BY: DC-EH-AB-HH

DESIGNED BY: RA

CHECKED BY: JHH

APPROVED BY: AC

SHEET TITLE

**Ground Floor Plan  
Zone C**

SHEET NO.

L1202-CD-A-601d-A1

Revision NO.

00



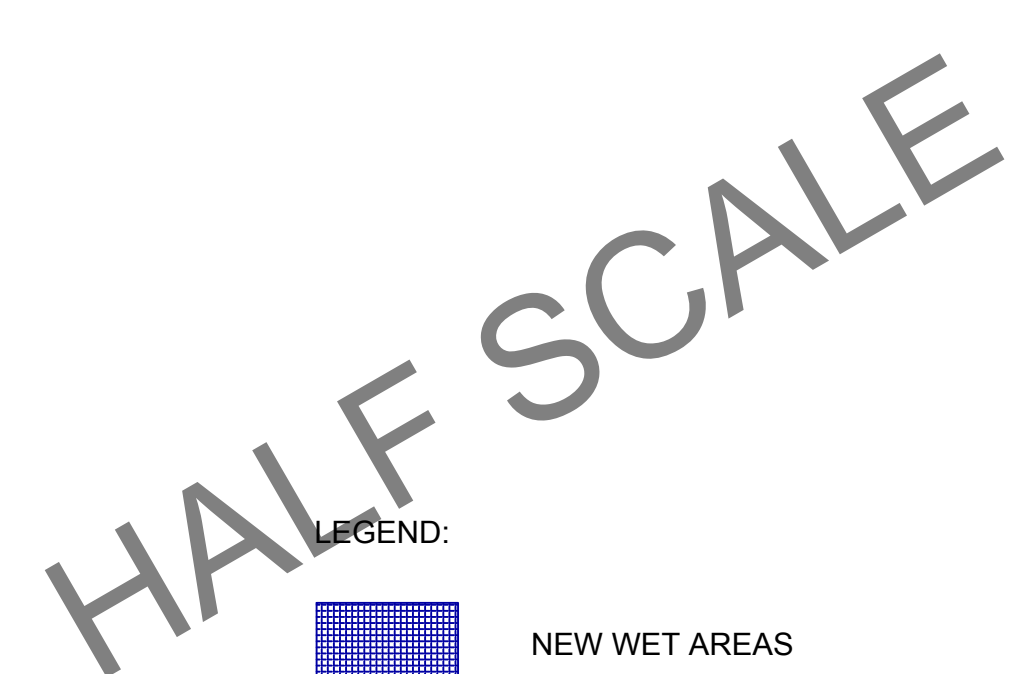

COUNCIL FOR DEVELOPMENT  
AND RECONSTRUCTION

CODE No:  
L1202

NOTES:



SHEET TITLE

Revision NO.



END OF ZONE A

OWNER NAME:



CLIENT:



CONSULTANT OFFICE :

ACHEHABarchitects & engineers

Beirut office Tel: 01-609316 - 609317 Fax : 01-609315  
Saida office Tel: 07-726004 TelFax : 07-725118  
Email : info@LDRS-CD.com

PROJECT NAME:

REHABILITATION OF  
GRAND SERAIL

CODE No:

L1202

PROJECT LOCATION: Beirut - Lebanon

NOTES:

NORTH:

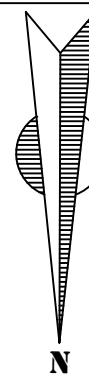

KEY PLAN:

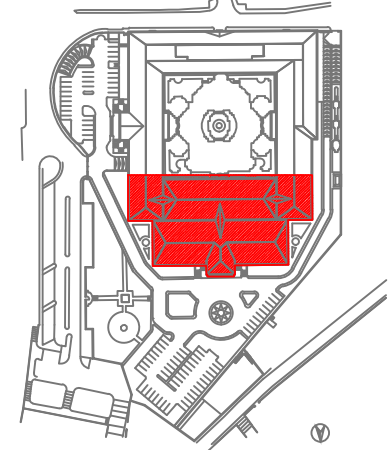

SCALE BAR

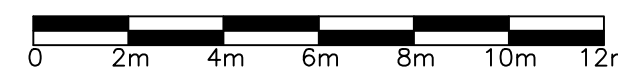

DATE: May 2022

DRAWN BY: DC-EH-AB-HH

DESIGNED BY:RA

CHECKED BY :HH

APPROVED BY :AC

SHEET TITLE

First Floor Plan  
Zone A

SHEET NO.

L1202-CD-A-602b-A1

Revision NO.

00

LEGEND:

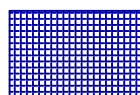

NEW WET AREAS

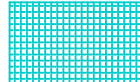

WET AREAS SPARE PARTS



UPDATED AREAS

LEGEND:

R.C. STRUCTURAL WALL (OUT OF TRADE)

R.C. WALL (OUT OF TRADE)

20cm HOLLOW BLOCK + CEMENT PLASTER 15mm FULL HEIGHT

15cm HOLLOW BLOCK + CEMENT PLASTER 15mm FULL HEIGHT

15cm HOLLOW BLOCK + CEMENT PLASTER 15mm UP TO 3.00m FROM F.F.I

10cm HOLLOW BLOCK + CEMENT PLASTER 15mm FROM ONE SIDE & FULL HEIGHT IN CASE OF MECH & ELECT. SHFT

10cm HOLLOW BLOCK + CEMENT PLASTER 15mm AT 10 cm. ABOVE FALSE

LEGEND:

ONLY HORDEE SLAB CEILINGS IN ELECT. & MECH. ROOMS TO BE 15mm CEMENT PLAS

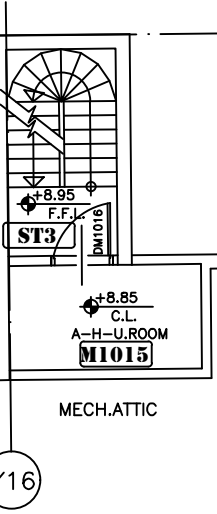

MECH. ROOM

130x201 HT. IL.+3.33

CL. 8.85

MECH. ROOM

130x201 HT. IL.+3.33

CL. 8.85

MECH. ROOM

130x201 HT. IL.+3.33

CL. 8.85

MECH. ROOM

130x201 HT. IL.+3.33

CL. 8.85

MECH. ROOM

130x201 HT. IL.+3.33

CL. 8.85

MECH. ROOM

130x201 HT. IL.+3.33

CL. 8.85

MECH. ROOM

130x201 HT. IL.+3.33

CL. 8.85

MECH. ROOM

130x201 HT. IL.+3.33

CL. 8.85

MECH. ROOM

130x201 HT. IL.+3.33

CL. 8.85

MECH. ROOM

130x201 HT. IL.+3.33

CL. 8.85

MECH. ROOM

130x201 HT. IL.+3.33

CL. 8.85

MECH. ROOM

130x201 HT. IL.+3.33

CL. 8.85

MECH. ROOM

130x201 HT. IL.+3.33

CL. 8.85

MECH. ROOM

130x201 HT. IL.+3.33

CL. 8.85

MECH. ROOM

130x201 HT. IL.+3.33

CL. 8.85





Saida office: Tel: 07-726004    TelFax : 07-725118  
Email: info@LDRS-CD.com

L1202

TES:

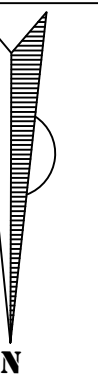

PROVED BY :AC

00

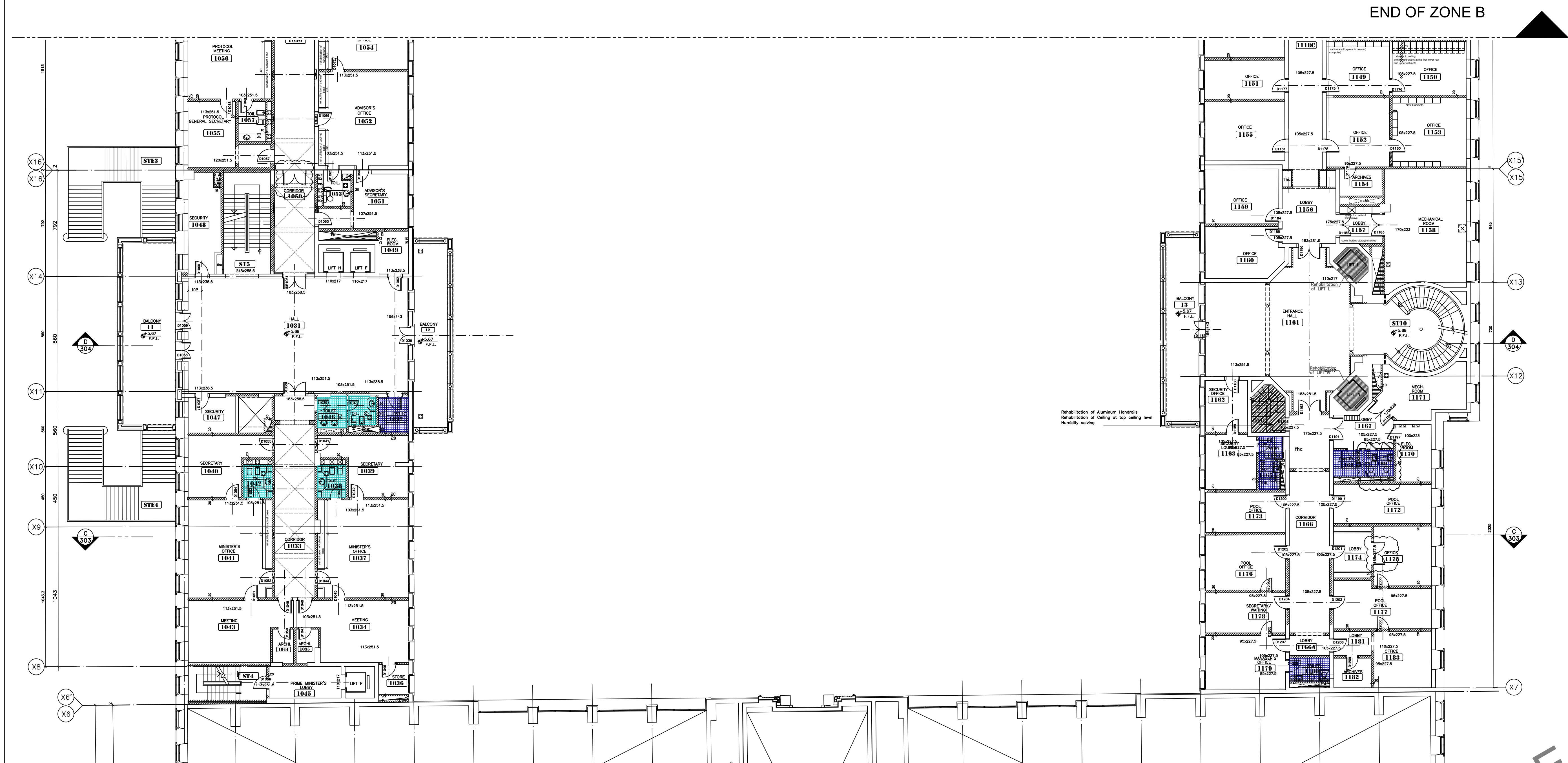

START OF ZONE B

LEGEND:

 NEW WET AREAS

UPDATED AREAS



OWNER NAME:



CLIENT:



CONSULTANT OFFICE :

ACHÉHABarchitects & engineers

Beirut office Tel: 01-609316 - 609317 Fax : 01-609315  
Saida office Tel: 07-726004 TelFax : 07-725118  
Email : info@LDRS-CD.com

PROJECT NAME:  
**REHABILITATION OF  
GRAND SERAIL**

CODE No:

L1202

PROJECT LOCATION: Beirut - Lebanon

NOTES:

NORTH:

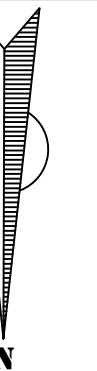

KEY PLAN:

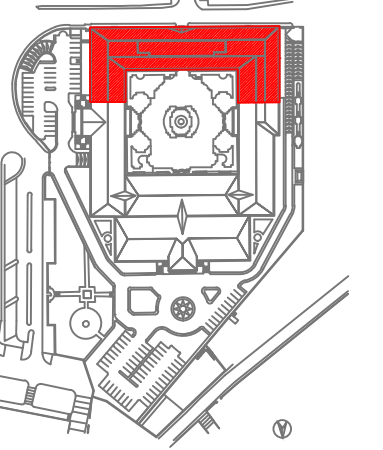

START OF ZONE C

LEGEND:



NEW WET AREAS

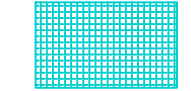

WET AREAS SPARE PARTS



UPDATED AREAS

SCALE BAR

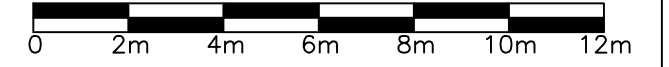

DATE: May 2022

DRAWN BY: DC-EH-AB-HH

DESIGNED BY: RA

CHECKED BY: JHH

APPROVED BY: AC

SHEET TITLE

**First Floor Plan  
Zone C**

SHEET NO.

L1202-CD-A-602d-A1

Revision NO.

00



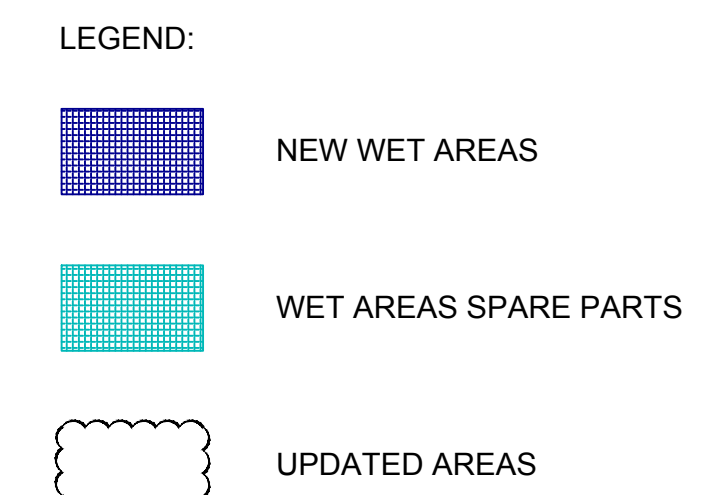

Beirut office: Tel: 01-809316 - 809317 Fax : 01-809315  
Saida office: Tel: 07-726004 Tel/Fax : 07-725118  
Email: info@LDRS-CO.com

CODE No:  
L1202

A detailed architectural floor plan of the Temple of Solomon. The plan shows a large outer court (Courtyard) with a central path leading to the inner sanctuary. The inner sanctuary is a square structure with a central Holy of Holies, which is a smaller square containing a large circular object (the Ark of the Covenant). The Holy of Holies is surrounded by a thick wall and has a single door. The inner sanctuary is also surrounded by a thick wall and has a single door. The plan includes various rooms, corridors, and a large staircase leading up to the entrance of the inner sanctuary. The drawing is a black and white line drawing, showing the layout and structure of the temple.

A horizontal scale bar with a black background and white markings. The markings are at 0, 2m, 4m, 6m, 8m, 10m, and 12m. The segments between markings are white, and the markings themselves are black.

00



END OF ZONE A

OWNER NAME:



CLIENT:



CONSULTANT OFFICE:

ACHEHABarchitects & engineers

Beirut office Tel: 01-609316 - 609317 Fax: 01-609315  
Saida office Tel: 07-726004 Tel/Fax: 07-725118  
Email: info@LDRS-CD.com

PROJECT NAME:

REHABILITATION OF  
GRAND SERAIL

CODE No:

L1202

PROJECT LOCATION: Beirut - Lebanon

NOTES:

NORTH:

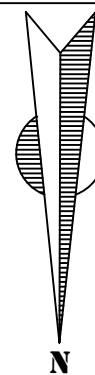

KEY PLAN:

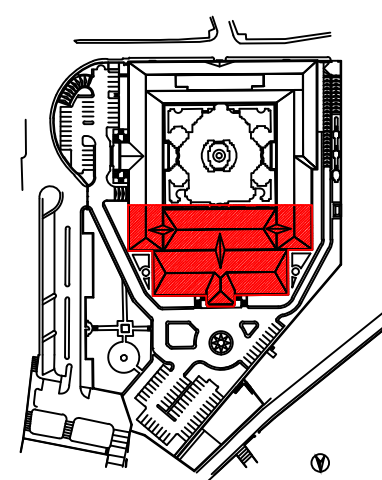

SCALE BAR



DATE: May 2022

DRAWN BY: DC-EH-AB-HH

DESIGNED BY: RA

CHECKED BY: HH

APPROVED BY: AC

SHEET TITLE

Second Floor Plan  
Zone A

SHEET NO.

L1202-CD-A-603b-A1

Revision NO.

00

LEGEND:

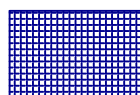

NEW WET AREAS

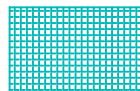

WET AREAS SPARE PARTS



UPDATED AREAS



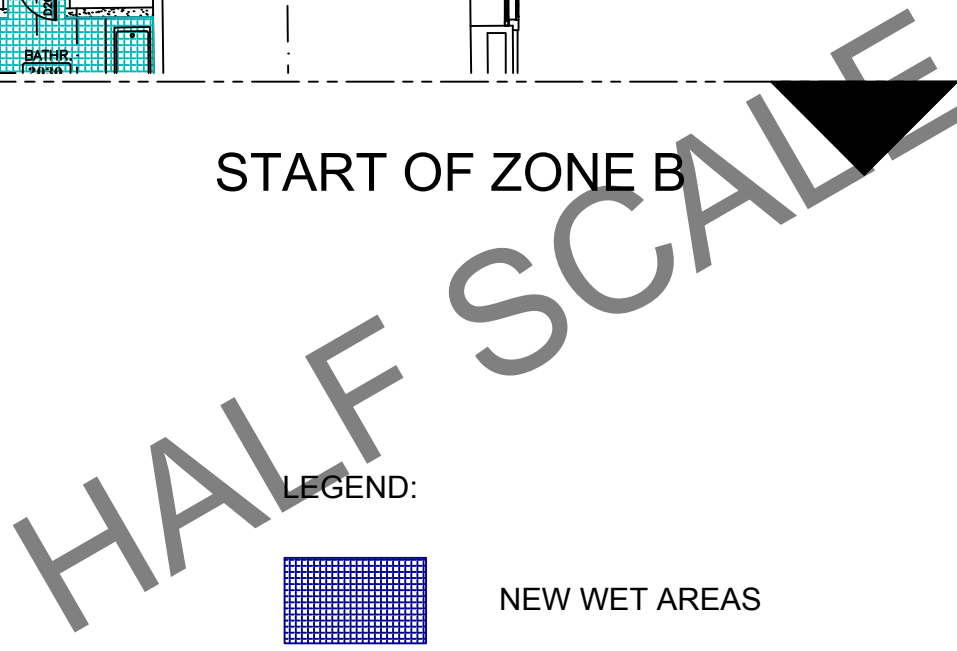

00



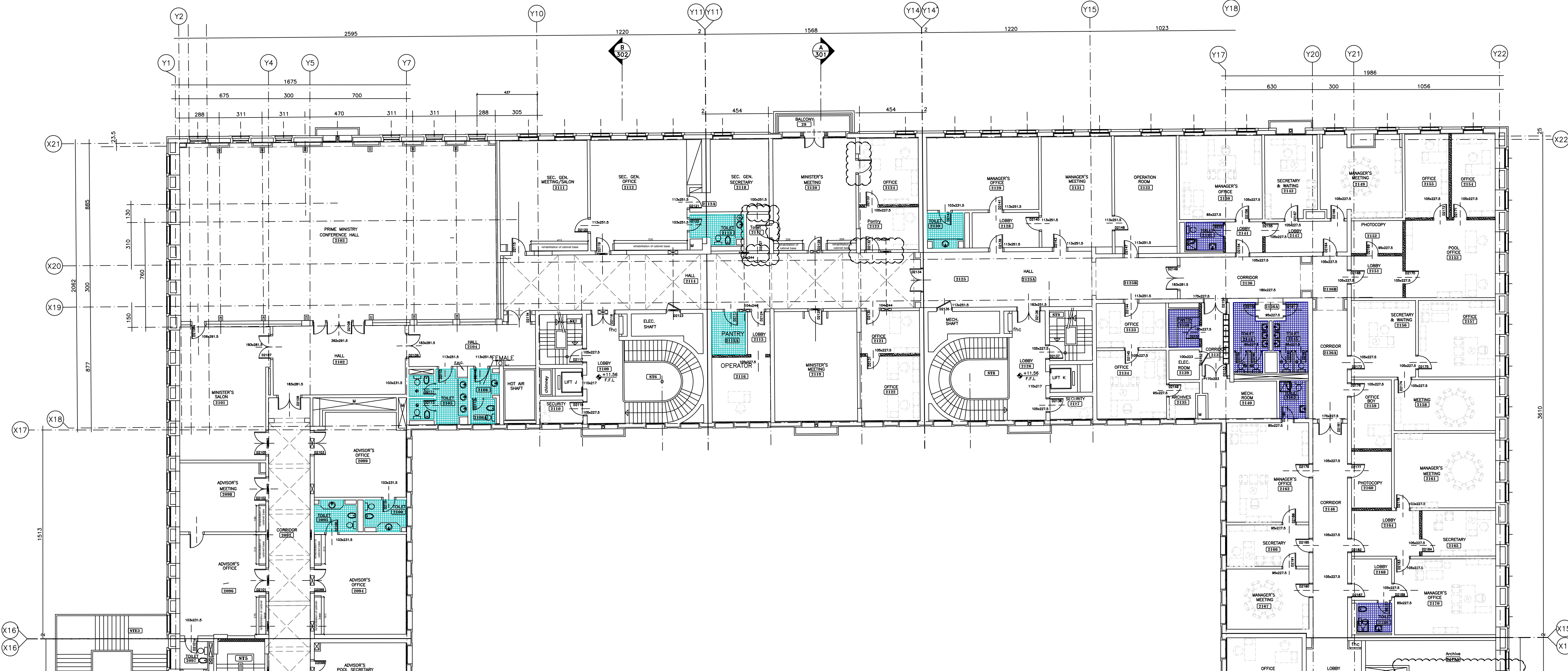

START OF ZONE C

LEGEND:

- NEW WET AREAS
- WET AREAS SPARE PARTS
- UPDATED AREAS

OWNER NAME:



CLIENT:



CONSULTANT OFFICE :

ACHEHABarchitects & engineers

Beirut office Tel: 01-609316 - 609317 Fax : 01-609315  
Saida office Tel: 07-726004 TelFax : 07-725118  
Email : info@LDRS-CD.com

PROJECT NAME:

REHABILITATION OF  
GRAND SERAIL

CODE No:

L1202

PROJECT LOCATION: Beirut - Lebanon

NOTES:

NORTH:

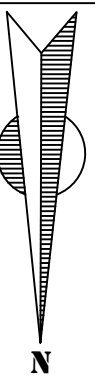

KEY PLAN:

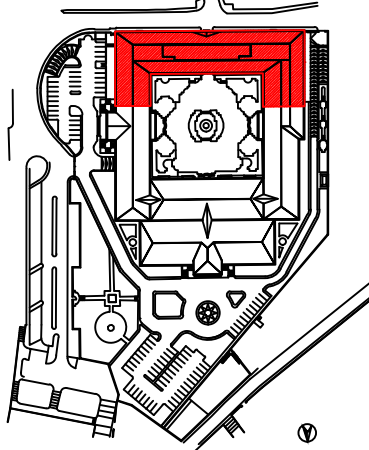

SCALE BAR

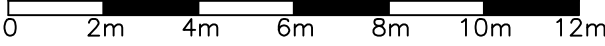

DATE: May 2022

DRAWN BY: DC-EH-AB-HH

DESIGNED BY: RA

CHECKED BY: JHH

APPROVED BY: AC

SHEET TITLE

Second Floor Plan  
Zone C

SHEET NO.

L1202-CD-A-603d-A1

Revision NO.

00



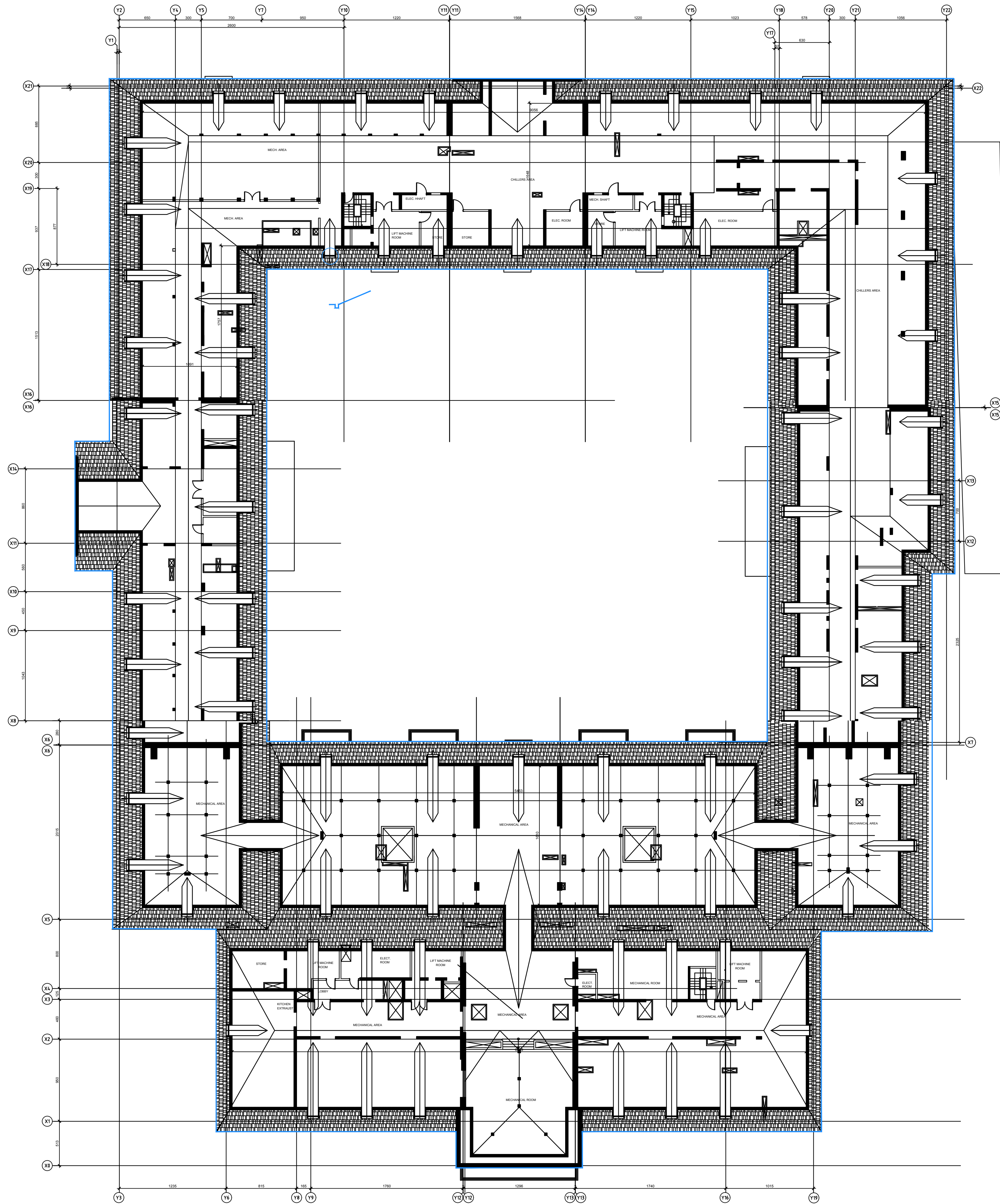

HALF SCALE

Roof Gutter

OWNER NAME:

CLIENT:

CONSULTANT OFFICE :

A.CHEHAB architects & engineers

Beirut office: Tel: 01-800316-800317 Fax: 01-800315

Saida office: Tel: 07-726004 Tel Fax: 07-725118

Email: info@LDRS-CD.com

PROJECT NAME:

REHABILITATION OF  
GRAND SERAIL

PROJECT LOCATION: Beirut - Lebanon

CODE No:

L1202

NOTES:

NORTH:

KEY PLAN:

SCALE BAR

DATE: May 2022

DRAWN BY: DC-EH-AB-HH

DESIGNED BY: RA

CHECKED BY: JHH

APPROVED BY: AC

SHEET TITLE

RooF Floor Plan  
As-Built (indication)

SHEET NO.

L1202-CD-A-604a-A1

Revision NO.

00



END OF ZONE A



OWNER NAME:



CLIENT:



CONSULTANT OFFICE :

A.CHEHAB architects & engineers

Beirut office: Tel: 01-800315-800317 Fax: 01-800315  
Saida office: Tel: 07-726004 Tel Fax: 07-725118  
Email: info@LDRS-CD.com

PROJECT NAME:

REHABILITATION OF  
GRAND SERAIL

CODE No:

L1202

PROJECT LOCATION: Beirut - Lebanon

NOTES:

NORTH:

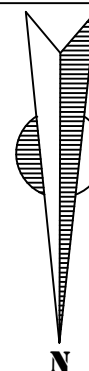

KEY PLAN:

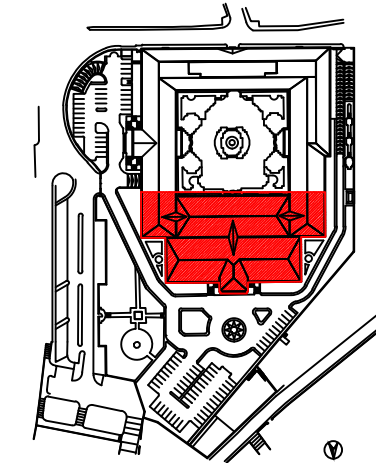

SCALE BAR



DATE: May 2022

DRAWN BY: DC-EH-AB-HH

DESIGNED BY: RA

CHECKED BY: JHH

APPROVED BY: AC

SHEET TITLE

Roof Floor Plan  
Zone A

SHEET NO.

L1202-CD-A-604b-A1

Revision NO.

00

HALF SCALE

Roof Gutter



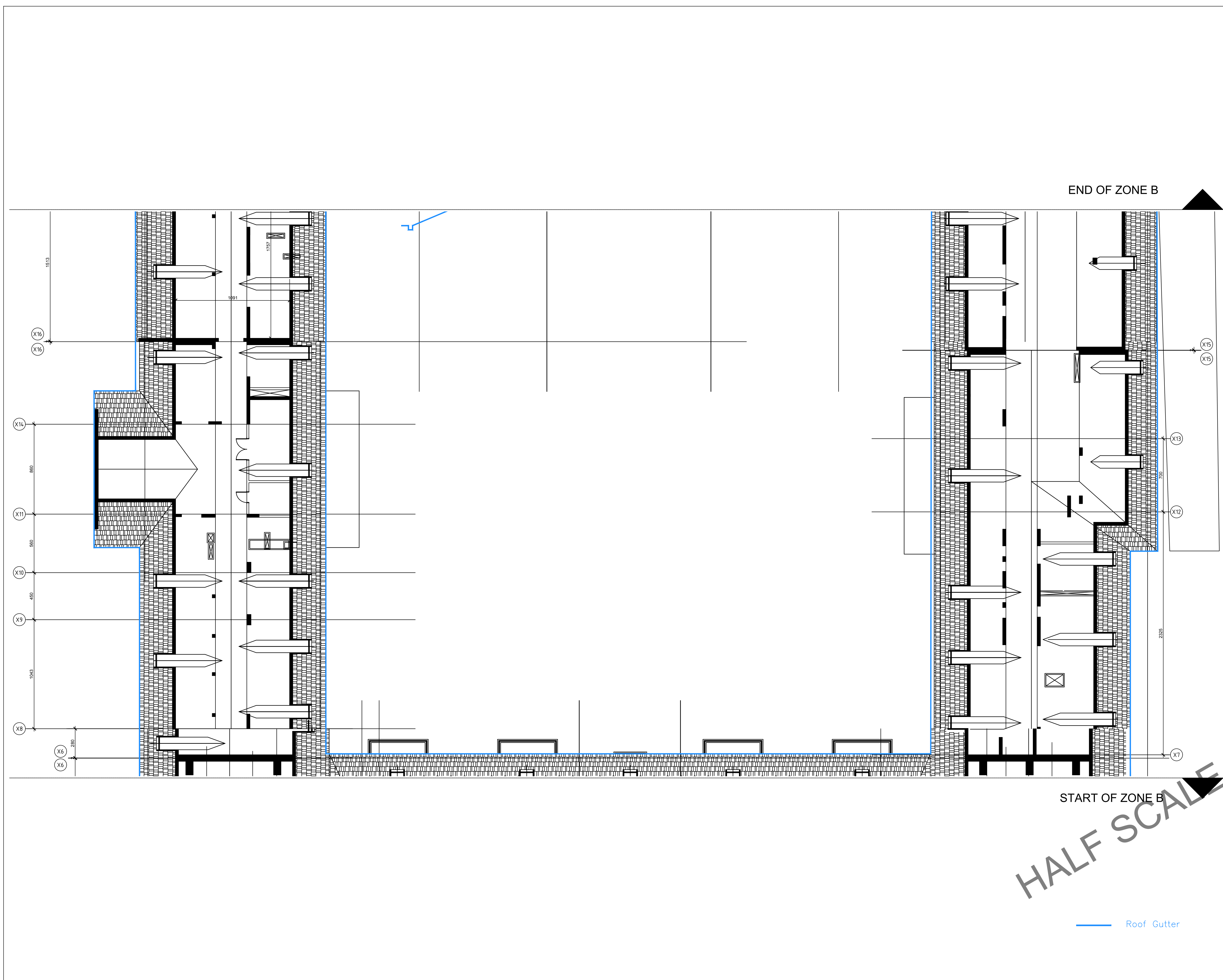

OWNER NAME:



CLIENT:



CONSULTANT OFFICE :  
A.CHEHAB architects & engineers

Beirut office: Tel: 01-800316 - 800317 Fax: 01-800315  
Saida office: Tel: 07-726004 Tel Fax: 07-726118  
Email: info@LDRS-CD.com

PROJECT NAME:  
**REHABILITATION OF  
GRAND SERAIL**

PROJECT LOCATION: Beirut - Lebanon

CODE No:  
L1202

NOTES:

NORTH:

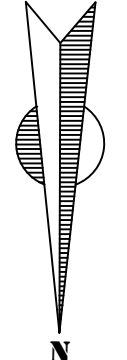

KEY PLAN:

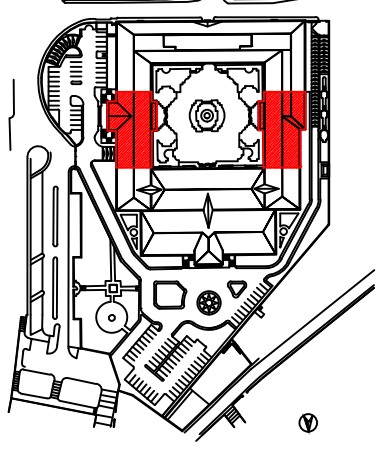

SCALE BAR

0 2m 4m 6m 8m 10m 12m

DATE: May 2022

DRAWN BY: DC-EH-AB-HH

DESIGNED BY: RA

CHECKED BY: JHH

APPROVED BY: AC

SHEET TITLE

**Roof Floor Plan  
Zone B**

SHEET NO.  
L1202-CD-A-604c-A1

Revision NO.  
00



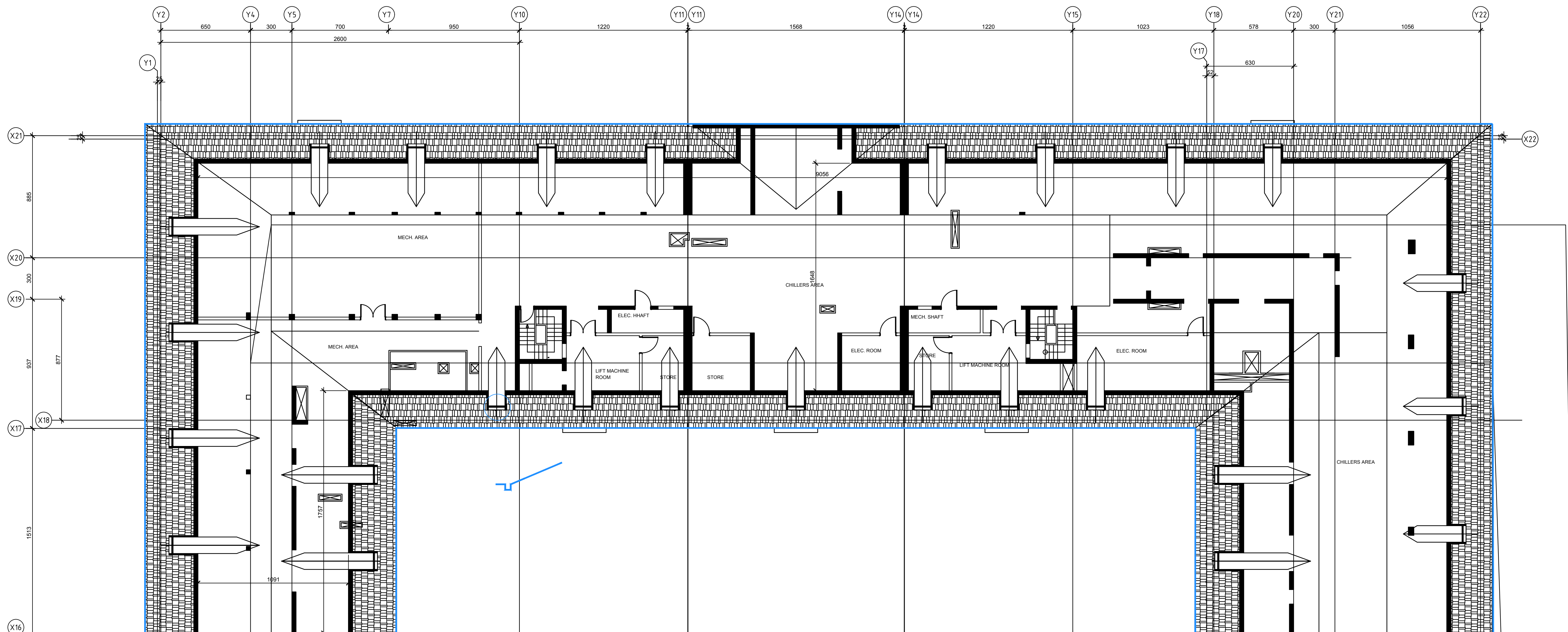

OWNER NAME:



CLIENT:



CONSULTANT OFFICE :  
A.CHEHAB architects & engineers  
Beirut office: Tel: 01-800316-800317 Fax: 01-800315  
Saida office: Tel: 07-726004 Tel Fax: 07-726118  
Email: info@LDRS-CD.com

PROJECT NAME:  
**REHABILITATION OF  
GRAND SERAIL**

CODE No:  
L1202

PROJECT LOCATION: Beirut - Lebanon

NOTES:

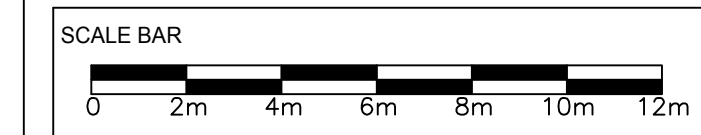
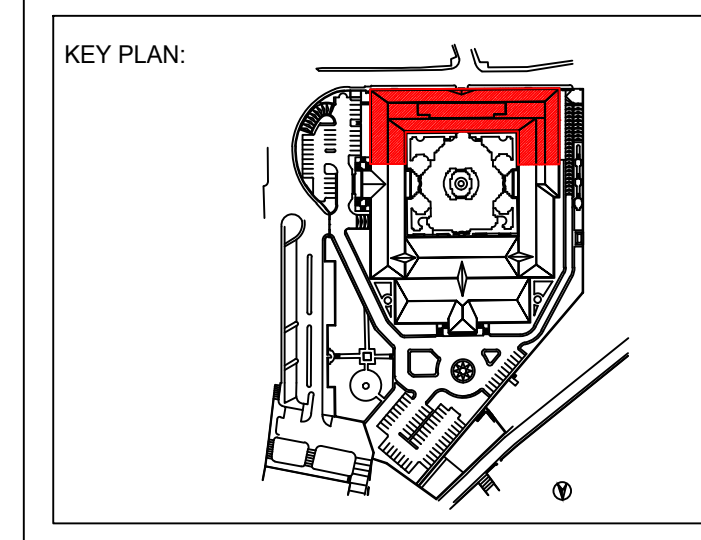
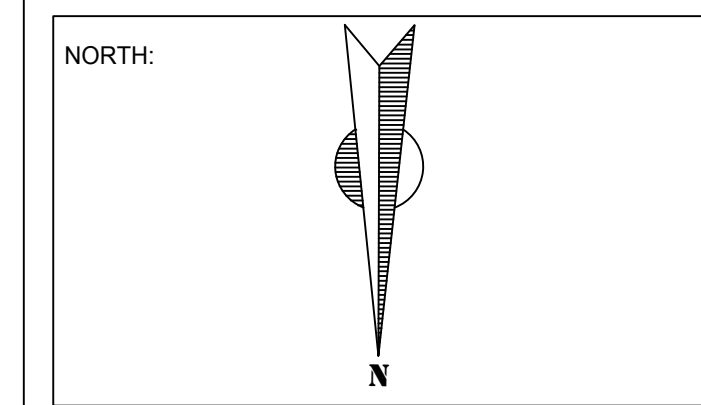

DATE: May 2022  
DRAWN BY: DC-EH-AB-HH  
DESIGNED BY: RA  
CHECKED BY: JHH  
APPROVED BY: AC

SHEET TITLE  
**Roof Floor Plan  
Zone C**

SHEET NO.  
L1202-CD-A-604d-A1

Revision NO.  
00







END OF ZONE A

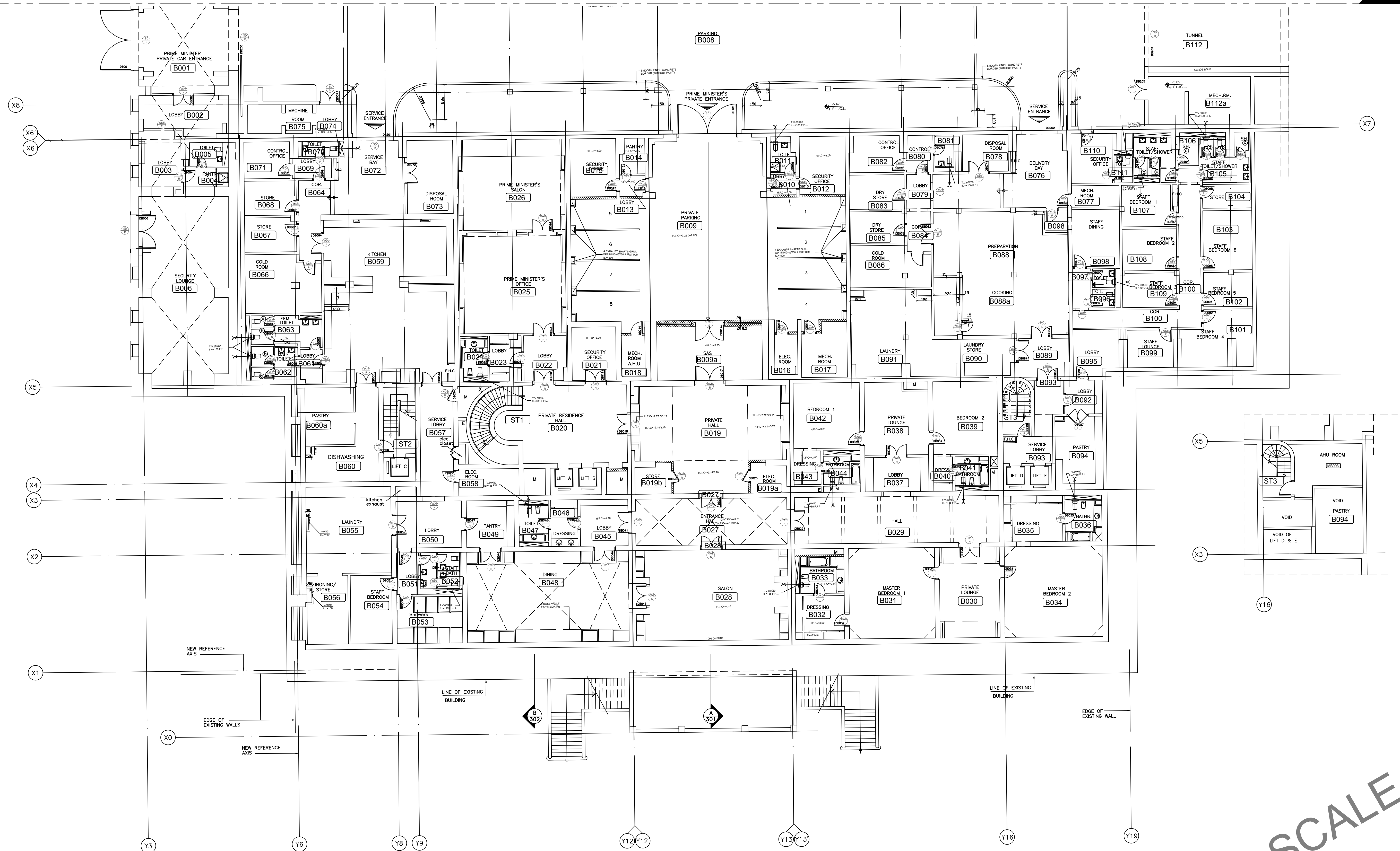

OWNER NAME:

CLIENT:

CONSULTANT OFFICE :  
ACHEHABarchitects & engineers  
Beirut office Tel: 01-609316 - 609317 Fax: 01-609315  
Saida office Tel: 07-726004 Tel/Fax: 07-725118  
Email: info@ACHAB-CD.com

PROJECT NAME:  
**REHABILITATION OF  
GRAND SERAIL**

PROJECT LOCATION: Beirut - Lebanon

NOTES:

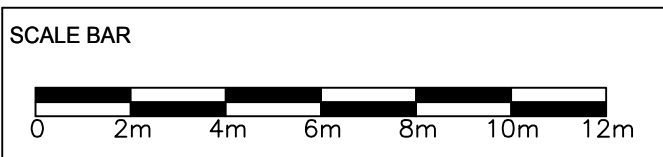
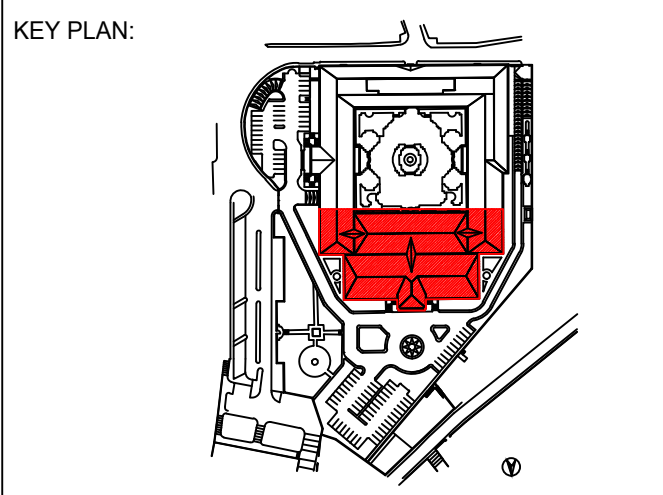
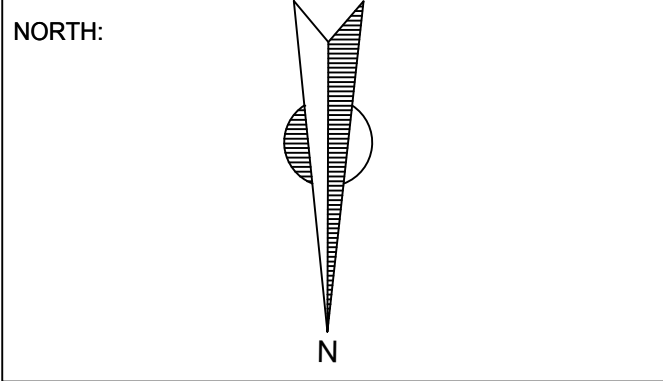

DATE: May 2022  
DRAWN BY: DC-EH-AB-HH  
DESIGNED BY: RA  
CHECKED BY: JHH  
APPROVED BY: AC

SHEET TITLE  
**Basement Floor Plan  
Zone A  
Schedule of Doors**

SHEET NO.  
**L1202-CD-A-610b-A1**

Revision NO.  
**00**

DOOR SCHEDULE LEGEND

Ornamental Wooden Door Well Condition	Ornamental Wooden Door Paint	Ornamental Wooden Door Rehabilitation	Ornamental Wooden Door New door
Wooden Door for offices & corridors Well Condition	Wooden Door for offices & corridors Paint WD 2-3-5-7-8-9-10-12-13-16	Wooden Door for offices & corridors Rehabilitation	Wooden Door for offices & corridors New door
Wooden Door for services & wet area Well Condition	Wooden Door for services & wet area Paint WD 1-4-6-11-14-15	Wooden Door for services & wet area Rehabilitation	Wooden Door for services & wet area New door

for Schedule Details Refer to Annex I



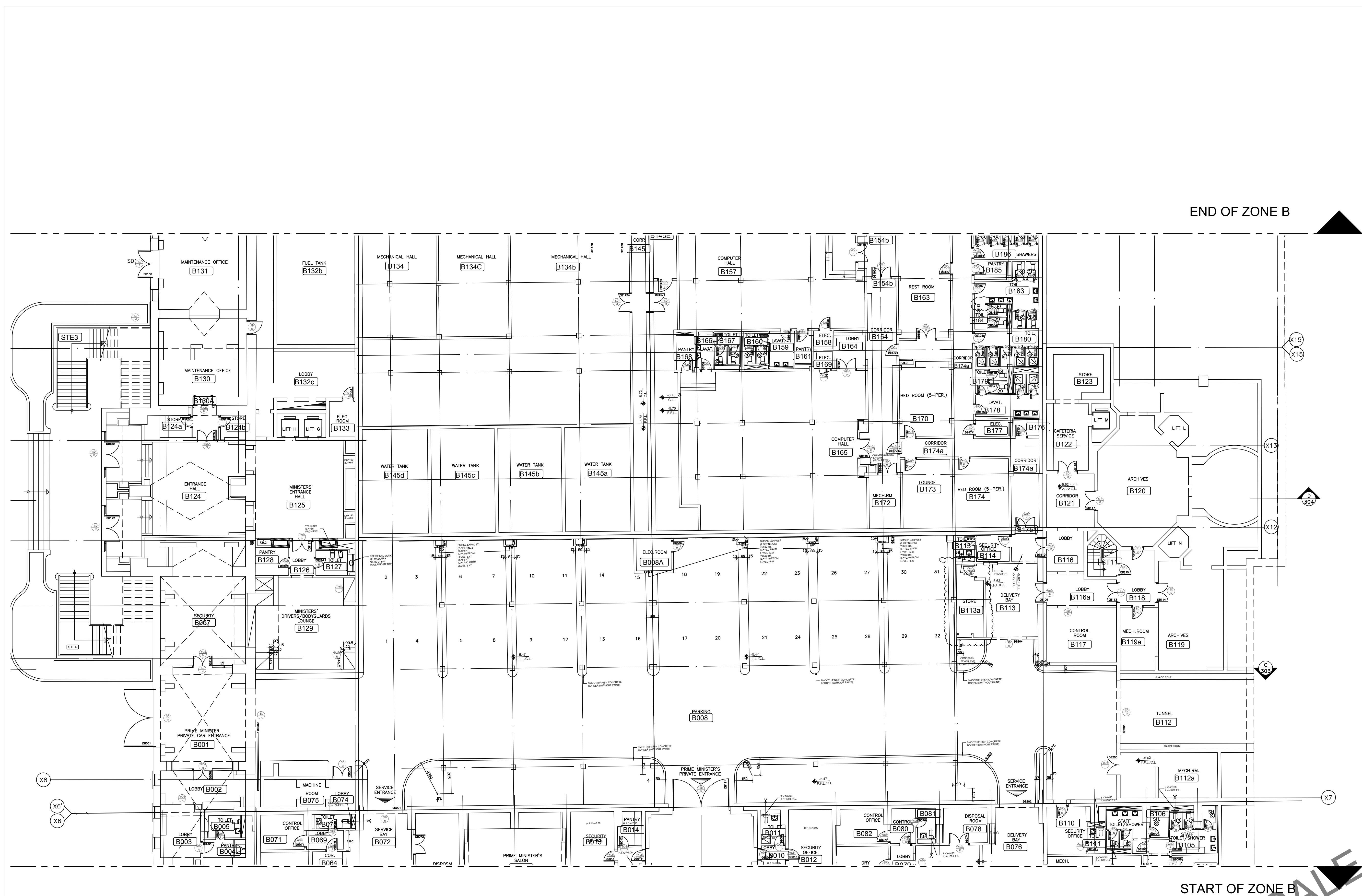

for Schedule Details Refer to Annex I

DOOR SCHEDULE LEGEND

Ornamental Wooden Door Well Condition	Ornamental Wooden Door Paint	Ornamental Wooden Door Rehabilitation	Ornamental Wooden Door New door
Wooden Door for offices & corridors Well Condition	Wooden Door for offices & corridors Paint WD 2-3-5-7-8-9-10-12-13-16	Wooden Door for offices & corridors Rehabilitation	Wooden Door for offices & corridors New door
Wooden Door for services & wet area Well Condition	Wooden Door for services & wet area Paint WD 1-4-6-11-14-15	Wooden Door for services & wet area Rehabilitation	Wooden Door for services & wet area New door

OWNER NAME:

CLIENT:

CONSULTANT OFFICE :  
ACHEHABarchitects & engineers  
Beirut office Tel: 01-809316 - 809317 Fax : 01-809315  
Saida office Tel: 07-726004 TelFax : 07-725118  
Email : info@ACHES-CD.com

PROJECT NAME: REHABILITATION OF GRAND SERAIL  
PROJECT LOCATION: Beirut - Lebanon  
CODE No: L1202

NOTES:

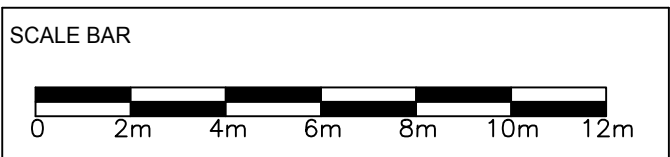
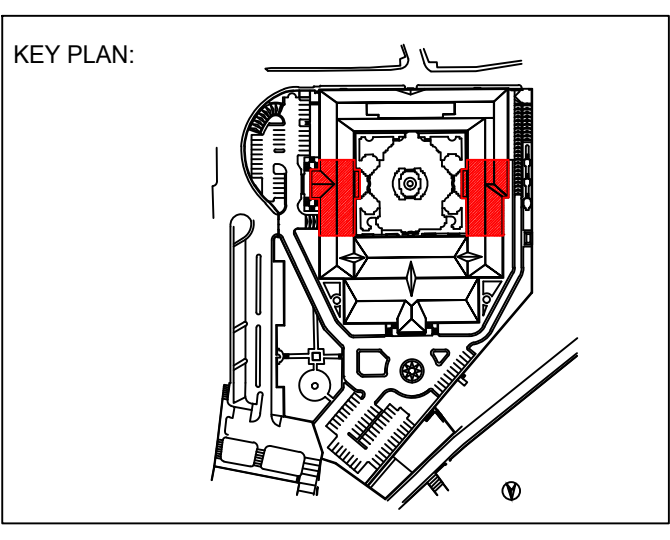
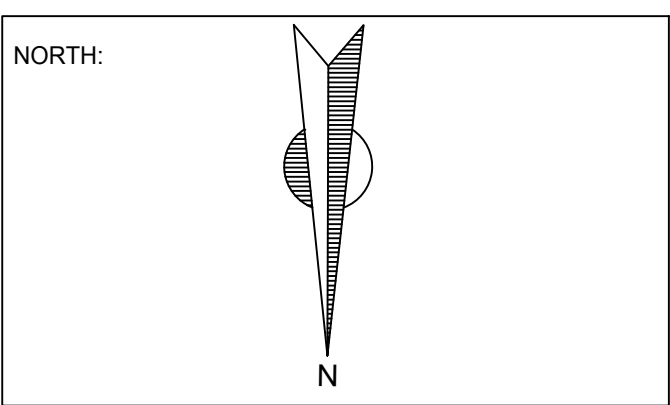

DATE: May 2022  
DRAWN BY: DC-EH-AB-HH  
DESIGNED BY: RA  
CHECKED BY: JHH  
APPROVED BY: AC

SHEET TITLE  
Basement Floor Plan  
Zone B  
Schedule of Doors





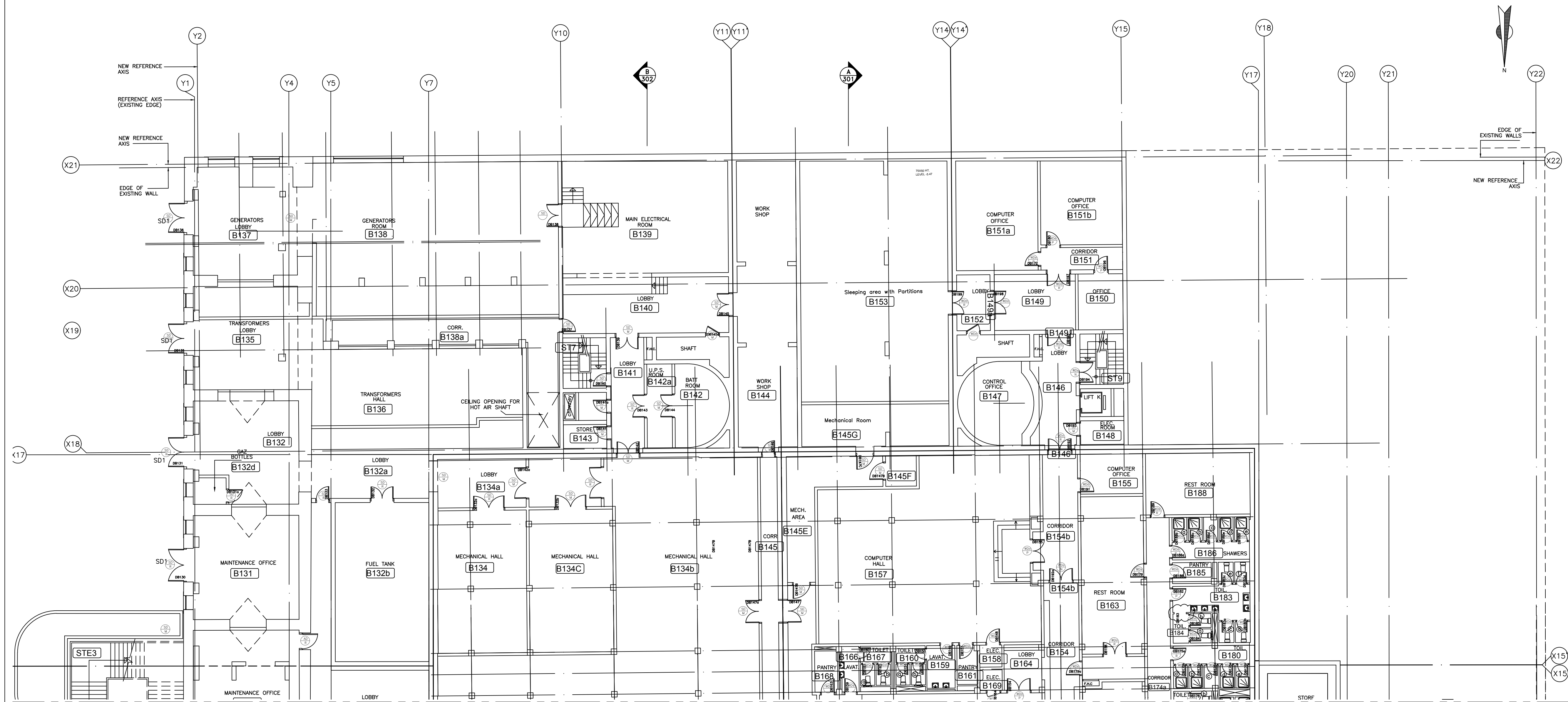







SHEET NO. L1202-CD-A-610c-A1  
Revision NO. 00





START OF ZONE C

DOOR SCHEDULE LEGEND

 Ornamental Wooden Door Well Condition	 Ornamental Wooden Door Paint	 Ornamental Wooden Door Rehabilitation	 Ornamental Wooden Door New door
 Wooden Door for offices & corridors Well Condition	 Wooden Door for offices & corridors Paint	 Wooden Door for offices & corridors Rehabilitation	 Wooden Door for offices & corridors New door
 Wooden Door for services & wet area Well Condition	 Wooden Door for services & wet area Paint	 Wooden Door for services & wet area Rehabilitation	 Wooden Door for services & wet area New door

for Schedule Details Refer to Annex I

OWNER NAME:



CLIENT:



CONSULTANT OFFICE :

ACHEHABarchitects & engineers

Beirut office Tel: 01-609316 - 609317 Fax : 01-609315  
Saida office Tel: 07-726004 TelFax : 07-725118  
Email : info@ACHES-CD.com

PROJECT NAME:

REHABILITATION OF  
GRAND SERAIL

CODE No:

L1202

PROJECT LOCATION: Beirut - Lebanon

NOTES:

NORTH:

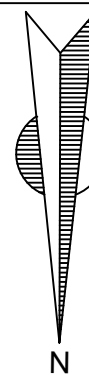

KEY PLAN:

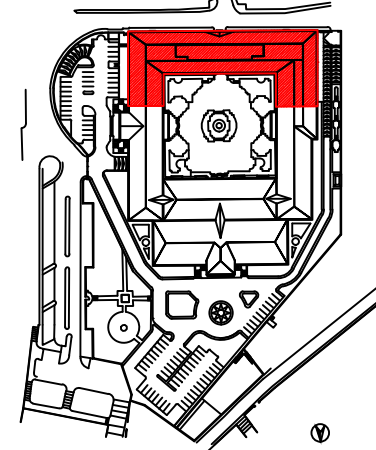

SCALE BAR

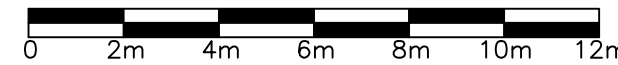

DATE: May 2022

DRAWN BY: DC-EH-AB-HH

DESIGNED BY: RA

CHECKED BY: HH

APPROVED BY: AC

SHEET TITLE

Basement Floor Plan  
Zone C  
Schedule of Doors

SHEET NO.

L1202-CD-A-610d-A1

Revision NO.

00







END OF ZONE A

OWNER NAME:



CLIENT:



CONSULTANT OFFICE :  
**A.CHEHAB ARCHITECTS & ENGINEERS**  
BEIRUT OFFICE: TEL.: 01-8000316-8000317 FAX.: 01-8000315  
NABIA OFFICE: TEL.: 07-7280004 TEL.FAX.: 07-7251118  
EMAIL: INFO@LDMS-CD.COM

PROJECT NAME:  
**REHABILITATION OF  
GRAND SERAIL**

CODE No:  
L1202

PROJECT LOCATION: Beirut - Lebanon

NOTES:

NORTH:

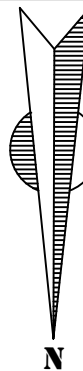

KEY PLAN:

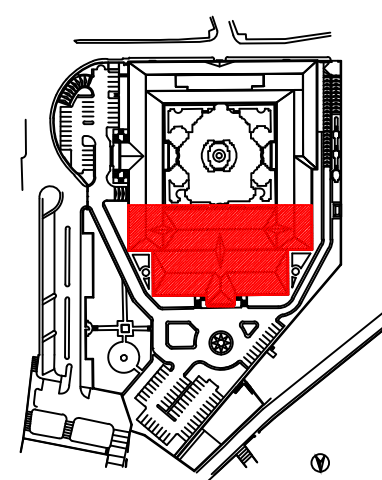

SCALE BAR



DATE: May 2022

DRAWN BY: DC-EH-AB-HH

DESIGNED BY: RA

CHECKED BY: JHH

APPROVED BY: AC

SHEET TITLE

**Ground Floor Plan  
Zone A  
Schedule of Doors**

SHEET NO.

L1202-CD-A-611b-A1

Revision NO.

00

DOOR SCHEDULE LEGEND

Steel Door Well Condition	Steel Door Paint	Steel Door Maintenance	Steel Door Rehabilitation
Ornamental Wooden Door Well Condition	Ornamental Wooden Door Paint	Ornamental Wooden Door Rehabilitation	Ornamental Wooden Door New door
Wooden Door for offices & corridors Well Condition	Wooden Door for offices & corridors Paint WD 2-3-5-7-8-9-10-12-13-16	Wooden Door for offices & corridors Rehabilitation	Wooden Door for offices & corridors New door
Wooden Door for services & wet area Well Condition	Wooden Door for services & wet area Paint WD 1-4-6-11-14-15	Wooden Door for services & wet area Rehabilitation	Wooden Door for services & wet area New door

for Schedule Details Refer to Annex I







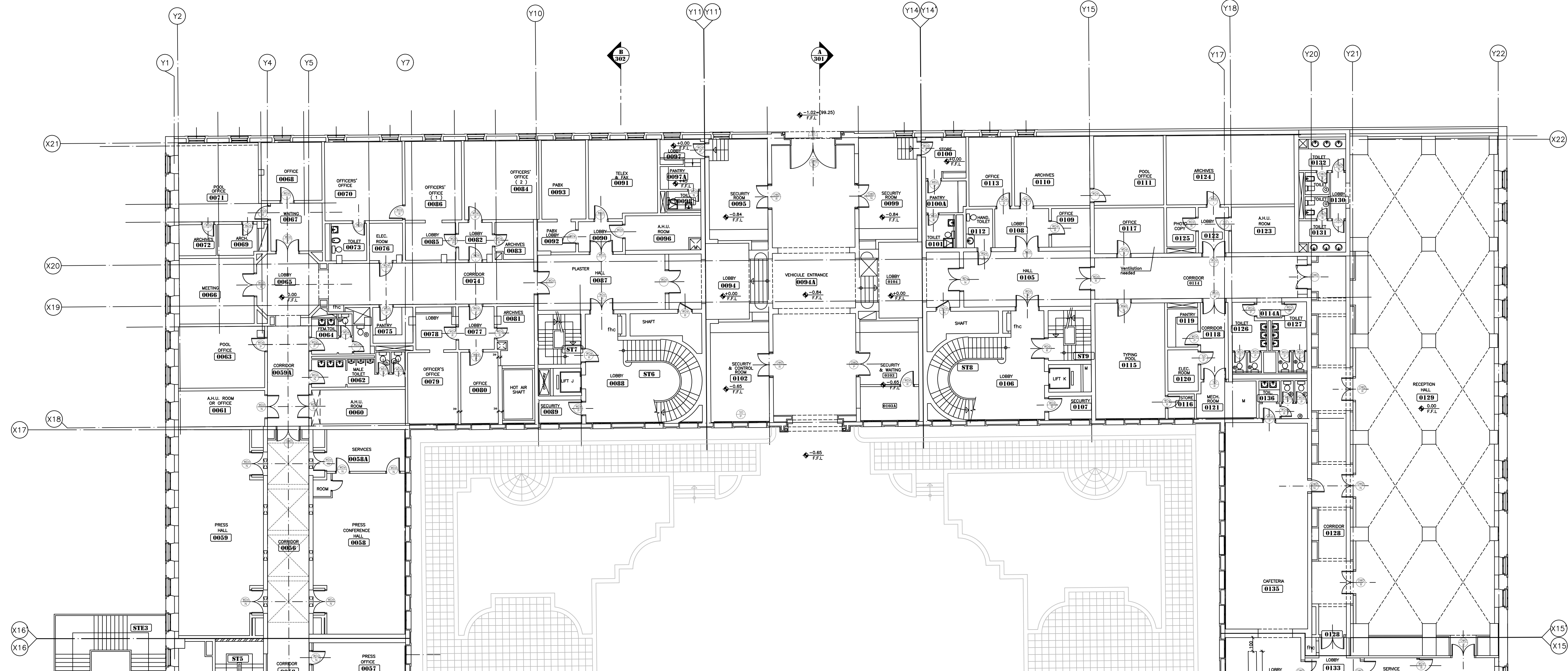

for Schedule Details Refer to Annex I

DOOR SCHEDULE LEGEND

Steel Door Well Condition	Steel Door Paint	Steel Door Maintenance	Steel Door Rehabilitation
Ornamental Wooden Door Well Condition	Ornamental Wooden Door Paint	Ornamental Wooden Door Rehabilitation	Ornamental Wooden Door New door
Wooden Door for offices & corridors Well Condition	Wooden Door for offices & corridors Paint WD 2-3-5-7-8-9-10-12-13-16	Wooden Door for offices & corridors Rehabilitation	Wooden Door for offices & corridors New door
Wooden Door for services & wet area Well Condition	Wooden Door for services & wet area Paint WD 1-4-6-11-14-15	Wooden Door for services & wet area Rehabilitation	Wooden Door for services & wet area New door

OWNER NAME:



CLIENT:



CONSULTANT OFFICE :

A.CHEHAB ARCHITECTS & ENGINEERS

BEIRUT OFFICE: TEL.: 01-800216- 800217 FAX.: 01-800215  
NABIA OFFICE: TEL.: 07-728004 TEL.FAX.: 07-722118  
EMAIL: INFO@LDMS-CE.COM

PROJECT NAME:

REHABILITATION OF  
GRAND SERAIL

CODE No:

L1202

PROJECT LOCATION: Beirut - Lebanon

NOTES:

NORTH:

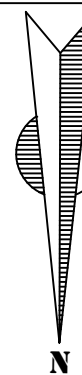

KEY PLAN:

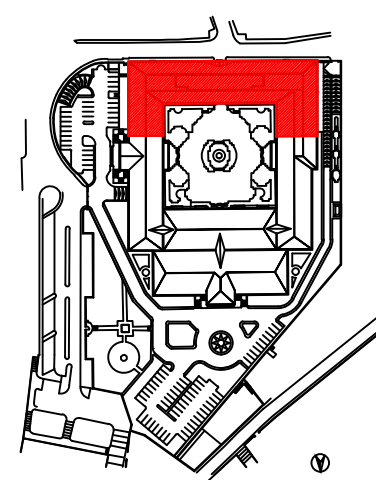

SCALE BAR

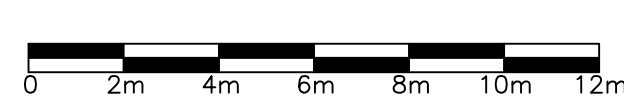

DATE: May 2022

DRAWN BY: DC-EH-AB-HH

DESIGNED BY: RA

CHECKED BY: HH

APPROVED BY: AC

SHEET TITLE

Ground Floor Plan  
Zone C  
Schedule of Doors

SHEET NO.

L1202-CD-A-611d-A1

Revision NO.

00







END OF ZONE A

OWNER NAME:



CLIENT:



CONSULTANT OFFICE :

ACHEHABarchitects & engineers

Beirut office Tel: 01-809316 - 809317 Fax : 01-809315  
Saida office Tel: 07-726004 TelFax : 07-725118  
Email : info@ACHES-CD.com

PROJECT NAME:

REHABILITATION OF  
GRAND SERAIL

CODE No:

L1202

PROJECT LOCATION: Beirut - Lebanon

NOTES:

NORTH:

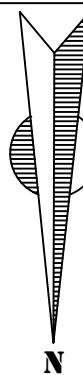

KEY PLAN:

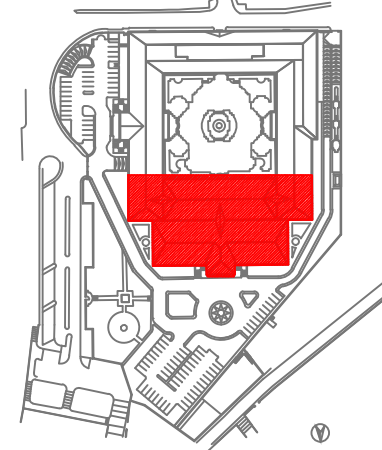

SCALE BAR

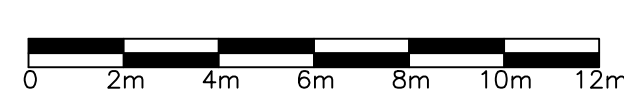

DATE: May 2022

DRAWN BY: DC-EH-AB-HH

DESIGNED BY:RA

CHECKED BY :HH

APPROVED BY :AC

SHEET TITLE

First Floor Plan  
Zone A  
Schedule of Doors

SHEET NO.

L1202-CD-A-612b-A1

Revision NO.

00

DOOR SCHEDULE LEGEND

Ornamental Wooden Door Well Condition	Ornamental Wooden Door Paint	Ornamental Wooden Door Rehabilitation	Ornamental Wooden Door New door
Wooden Door for offices & corridors Well Condition	Wooden Door for offices & corridors Paint WD 2-3-5-7-8-9-10-12-13-16	Wooden Door for offices & corridors Rehabilitation	Wooden Door for offices & corridors New door
Wooden Door for services & wet area Well Condition	Wooden Door for services & wet area Paint WD 1-4-6-11-14-15	Wooden Door for services & wet area Rehabilitation	Wooden Door for services & wet area New door





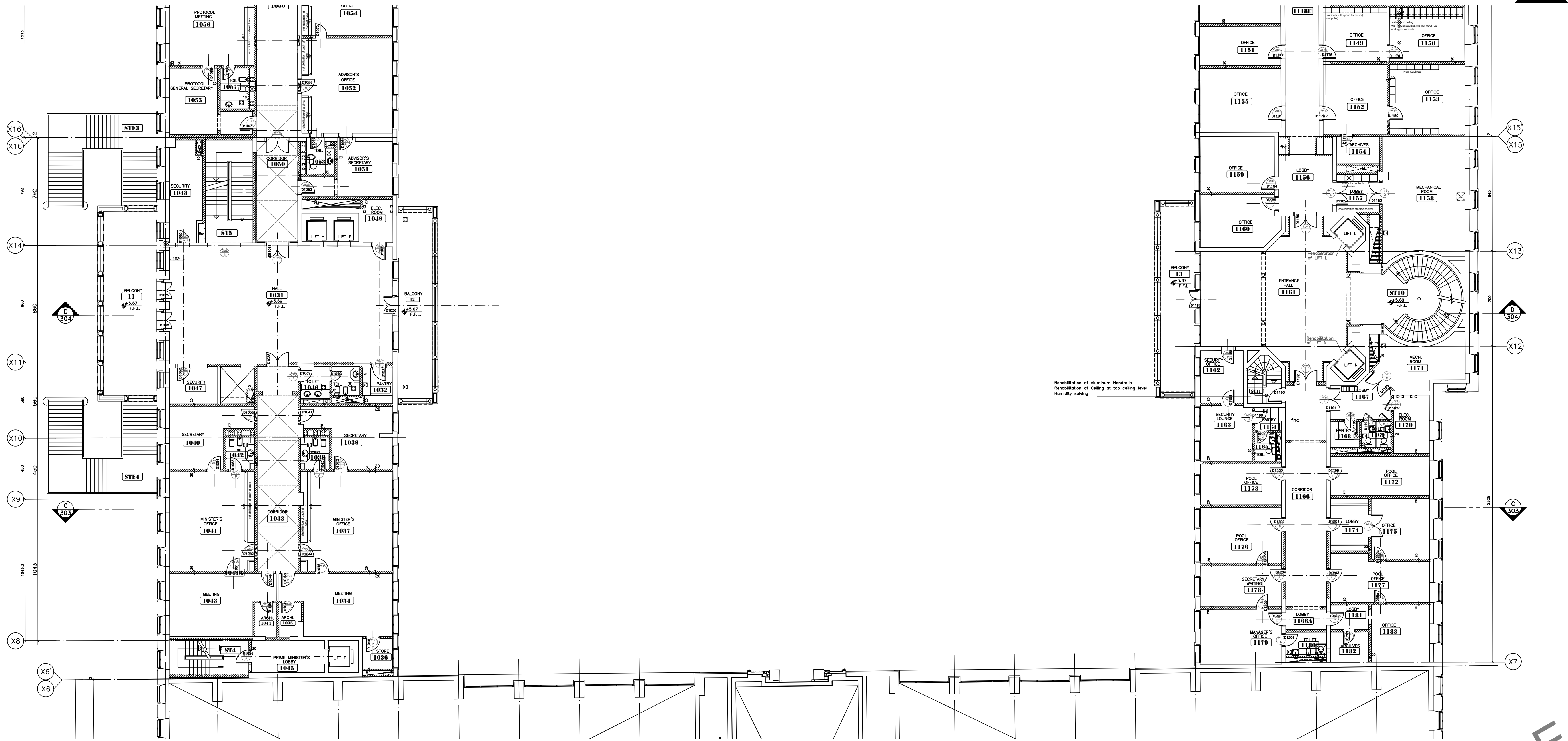







for Schedule Details Refer to Annex I





for Schedule Details Refer to Annex I

DOOR SCHEDULE LEGEND

 Ornamental Wooden Door Well Condition	 Ornamental Wooden Door Paint	 Ornamental Wooden Door Rehabilitation	 Ornamental Wooden Door New door
 Wooden Door for offices & corridors Well Condition	 Wooden Door for offices & corridors Paint WD 2-3-5-7-8-9-10-12-13-16	 Wooden Door for offices & corridors Rehabilitation	 Wooden Door for offices & corridors New door
 Wooden Door for services & wet area Well Condition	 Wooden Door for services & wet area Paint WD 1-4-6-11-14-15	 Wooden Door for services & wet area Rehabilitation	 Wooden Door for services & wet area New door

OWNER NAME:



CLIENT:



CONSULTANT OFFICE :

ACHEHABarchitects & engineers

Beirut office: Tel: 01-809216 - 809217 Fax : 01-809315  
Saida office: Tel: 07-726004 TelFax : 07-725118  
Email: info@BLRS-CD.com

PROJECT NAME:

REHABILITATION OF  
GRAND SERAIL

CODE No:

L1202

PROJECT LOCATION: Beirut - Lebanon

NOTES:

NORTH:

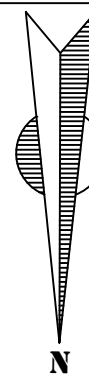

KEY PLAN:

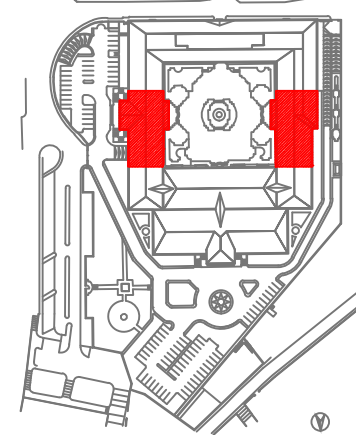

SCALE BAR

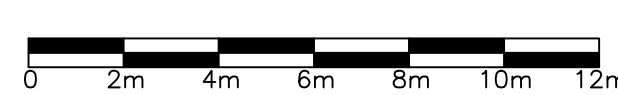

DATE: May 2022

DRAWN BY: DC-EH-AB-HH

DESIGNED BY:RA

CHECKED BY :HH

APPROVED BY :AC

SHEET TITLE

First Floor Plan  
Zone B  
Schedule of Doors

SHEET NO.

L1202-CD-A-612c-A1

Revision NO.

00



OWNER NAME:



CLIENT:



CONSULTANT OFFICE :

ACHEHABarchitects & engineers

Beirut office Tel: 01-609316 - 609317 Fax : 01-609315  
Saida office Tel: 07-726004 TelFax : 07-725118  
Email : info@ACHAB-CD.com

PROJECT NAME:

REHABILITATION OF  
GRAND SERAIL

CODE No:

L1202

PROJECT LOCATION: Beirut - Lebanon

NOTES:

NORTH:

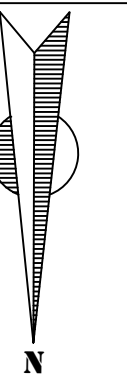

KEY PLAN:

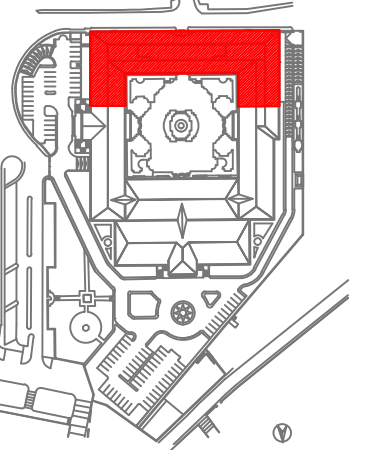

SCALE BAR



DATE: May 2022

DRAWN BY: DC-EH-AB-HH

DESIGNED BY: RA

CHECKED BY: JHH

APPROVED BY: AC

SHEET TITLE

First Floor Plan  
Zone C  
Schedule of Doors

SHEET NO.

L1202-CD-A-612d-A1

Revision NO.

00

















DOOR SCHEDULE LEGEND

	Ornamental Wooden Door Well Condition		Ornamental Wooden Door Paint		Ornamental Wooden Door Rehabilitation		Ornamental Wooden Door New door
	Wooden Door for offices & corridors Well Condition		Wooden Door for offices & corridors Paint WD 2-3-5-7-8-9-10-12-13-16		Wooden Door for offices & corridors Rehabilitation		Wooden Door for offices & corridors New door
	Wooden Door for services & wet area Well Condition		Wooden Door for services & wet area Paint WD 1-4-6-11-14-15		Wooden Door for services & wet area Rehabilitation		Wooden Door for services & wet area New door

for Schedule Details Refer to Annex I



DOOR SCHEDULE LEGEND

 Steel Door Well Condition	 Steel Door Paint	 Steel Door Maintenance	 Steel Door Rehabilitation
 Ornamental Wooden Door Well Condition	 Ornamental Wooden Door Paint	 Ornamental Wooden Door Rehabilitation	 Ornamental Wooden Door New door
 Wooden Door for offices & corridors Well Condition	 Wooden Door for offices & corridors Paint WD 2-3-5-7-8-9-10-12-13-16	 Wooden Door for offices & corridors Rehabilitation	 Wooden Door for offices & corridors New door
 Wooden Door for services & wet area Well Condition	 Wooden Door for services & wet area Paint WD 1-4-6-11-14-15	 Wooden Door for services & wet area Rehabilitation	 Wooden Door for services & wet area New door

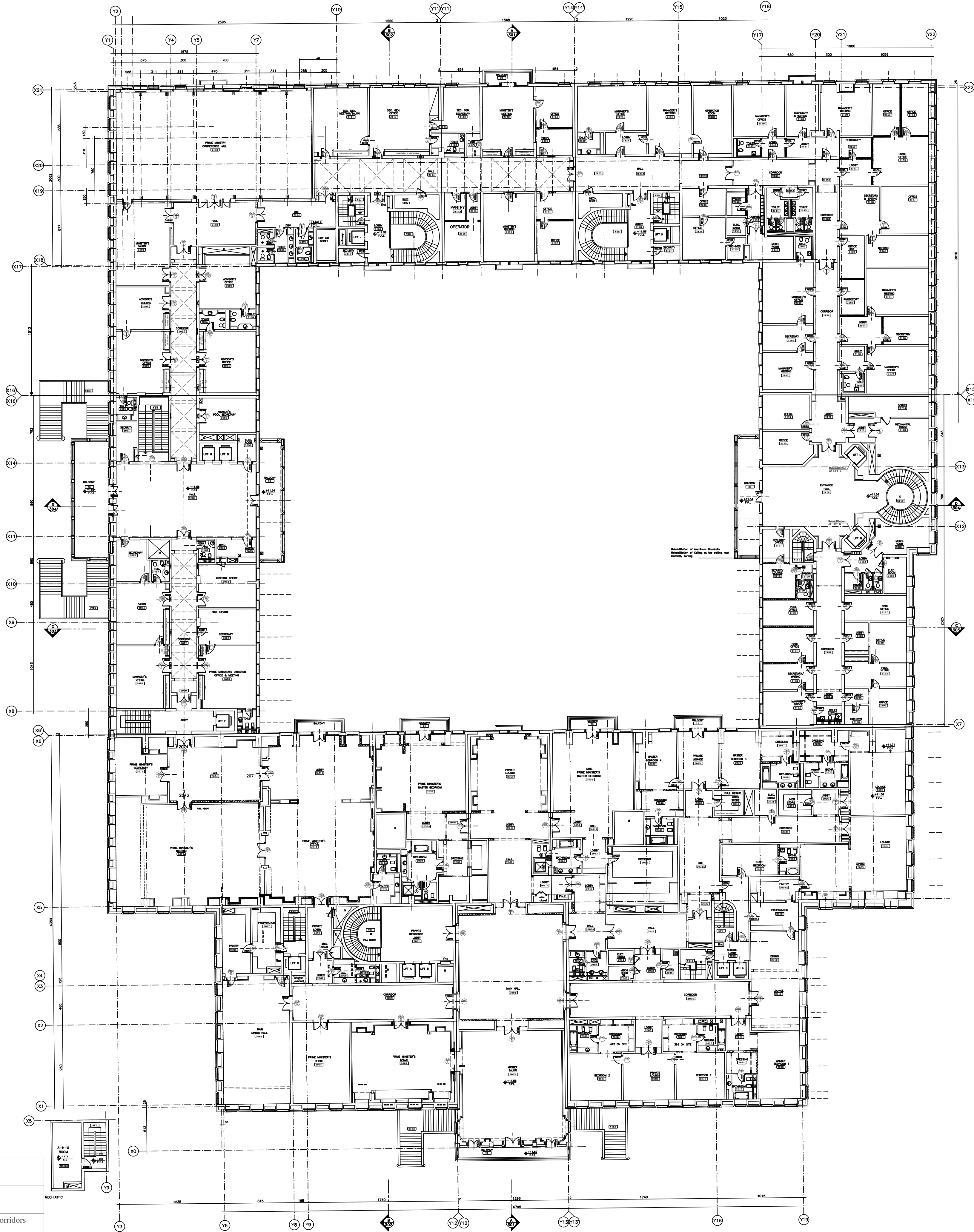

OWNER NAME:



CLIENT:



CONSULTANT OFFICE :  
ACHEHABarchitects & engineers

Beirut office Tel: 01-609316 - 609317 Fax : 01-609315  
Saida office Tel: 07-726004 Telfax : 07-725118  
Email : info@BLRS-CD.com

PROJECT NAME:  
**REHABILITATION OF  
GRAND SERAIL**

CODE No:  
L1202

PROJECT LOCATION: Beirut - Lebanon

NOTES:

NORTH:

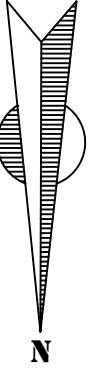

KEY PLAN:

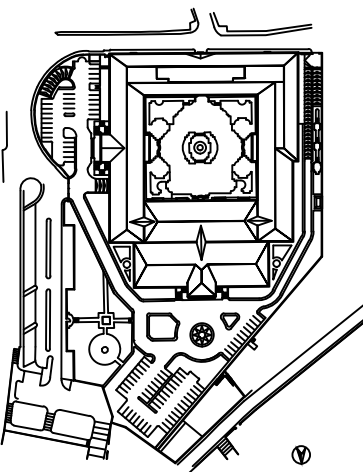

SCALE BAR



DATE: May 2022

DRAWN BY: DC-EH-AB-HH

DESIGNED BY: RA

CHECKED BY: JHH

APPROVED BY: AC

SHEET TITLE

**Second Floor Plan  
Schedule of Doors**

SHEET NO.

L1202-CD-A-613a-A1

Revision NO.

00

for Schedule Details Refer to Annex I



END OF ZONE A

OWNER NAME:



CLIENT:



CONSULTANT OFFICE :

ACHEHABarchitects & engineers

Beirut office Tel: 01-609316 - 609317 Fax : 01-609315  
Saida office Tel: 07-726004 Tel/Fax : 07-725118  
Email : info@ACHES-CD.com

PROJECT NAME:

REHABILITATION OF  
GRAND SERAIL

CODE No:

L1202

PROJECT LOCATION: Beirut - Lebanon

NOTES:

NORTH:

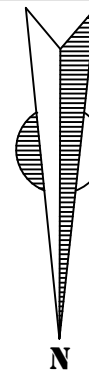

KEY PLAN:

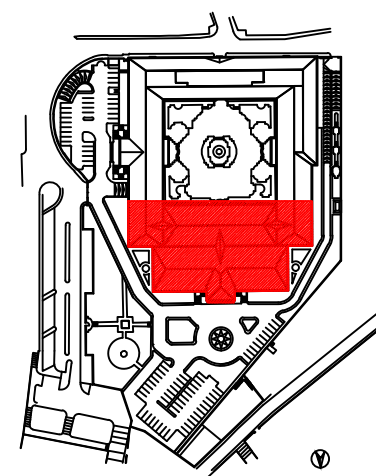

SCALE BAR

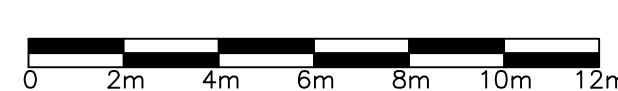

DATE: May 2022

DRAWN BY: DC-EH-AB-HH

DESIGNED BY: RA

CHECKED BY: HH

APPROVED BY: AC

SHEET TITLE

Second Floor Plan  
Zone A  
Schedule of Doors

















SHEET NO.

L1202-CD-A-613b-A1

Revision NO.

00









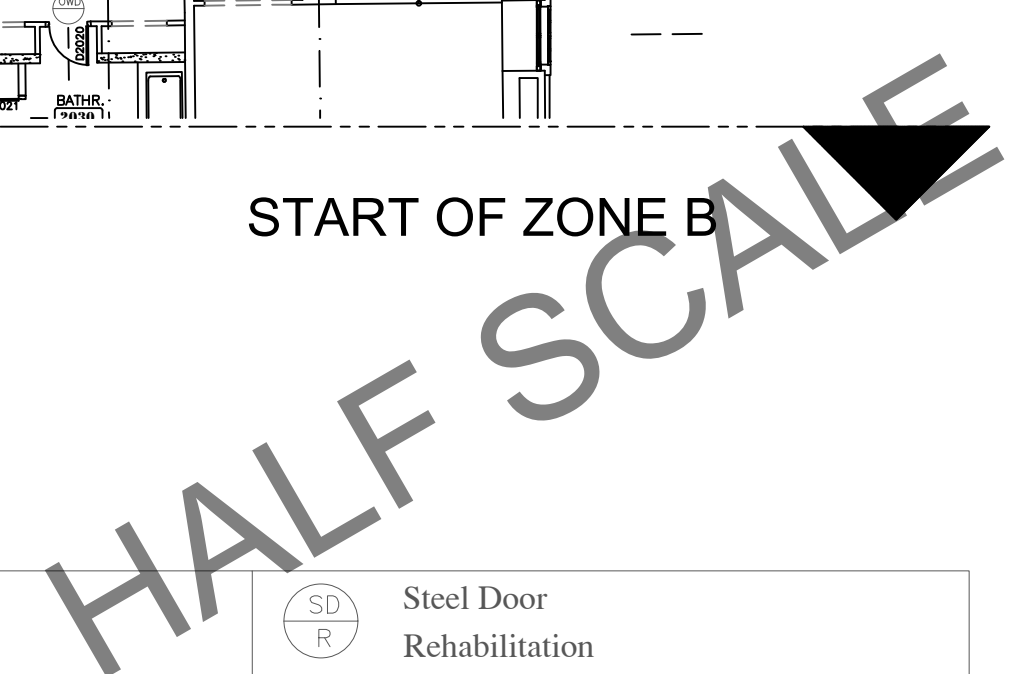







DOOR SCHEDULE LEGEND

 Steel Door Well Condition	 Steel Door Paint	 Steel Door Maintenance	 Steel Door Rehabilitation
 Ornamental Wooden Door Well Condition	 Ornamental Wooden Door Paint	 Ornamental Wooden Door Rehabilitation	 Ornamental Wooden Door New door
 Wooden Door for offices & corridors Well Condition	 Wooden Door for offices & corridors Paint WD 2-3-5-7-8-9-10-12-13-16	 Wooden Door for offices & corridors Rehabilitation	 Wooden Door for offices & corridors New door
 Wooden Door for services & wet area Well Condition	 Wooden Door for services & wet area Paint WD 1-4-6-11-14-15	 Wooden Door for services & wet area Rehabilitation	 Wooden Door for services & wet area New door

for Schedule Details Refer to Annex I





	Steel Door Well Condition		Steel Door Paint		Steel Door Maintenance		Steel Door Rehabilitation
	Ornamental Wooden Door Well Condition		Ornamental Wooden Door Paint		Ornamental Wooden Door Rehabilitation		Ornamental Wooden Door New door
	Wooden Door for offices & corridors Well Condition		Wooden Door for offices & corridors Paint WD.2-3-5-7-8-9-10-12-13-16		Wooden Door for offices & corridors Rehabilitation		Wooden Door for offices & corridors New door
	Wooden Door for services & wet area Well Condition		Wooden Door for services & wet area Paint WD.1-4-6-11-14-15		Wooden Door for services & wet area Rehabilitation		Wooden Door for services & wet area New door

00

for Schedule Details Refer to Annex I



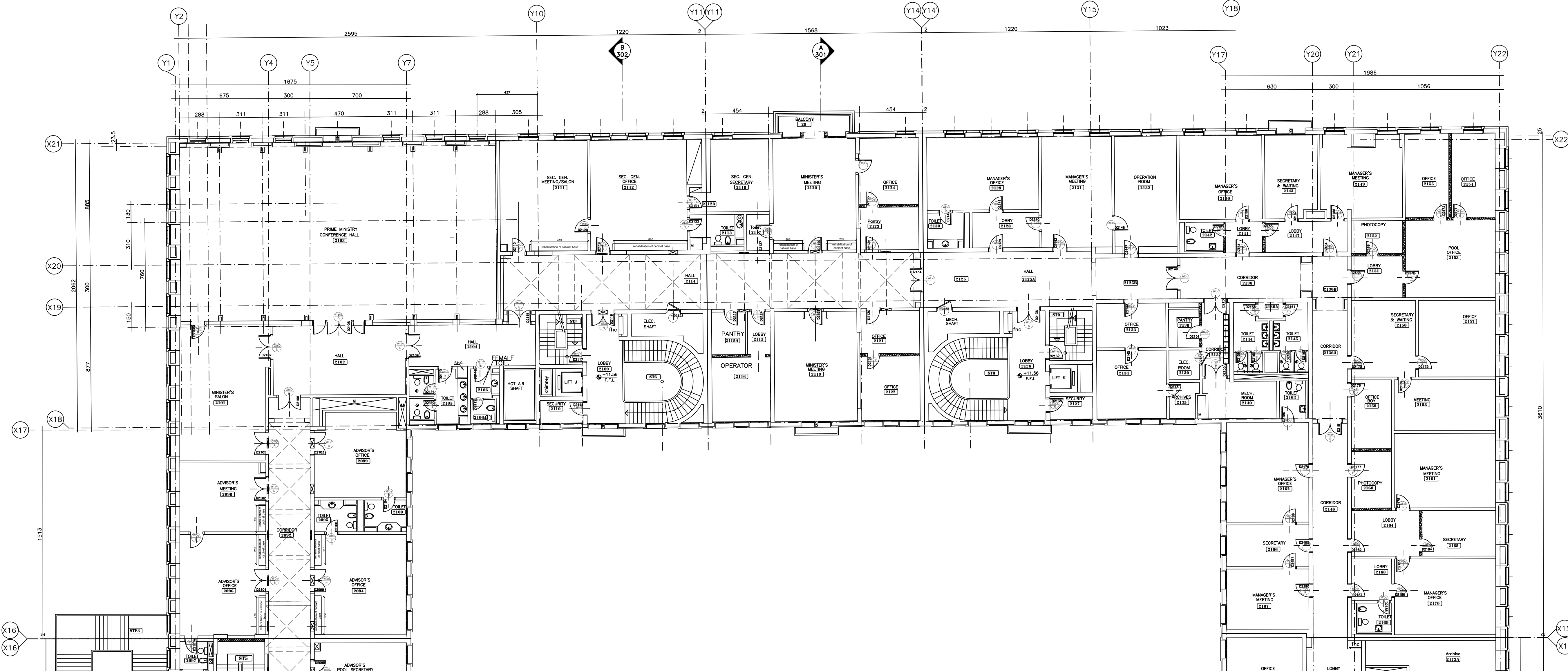

for Schedule Details Refer to Annex I

DOOR SCHEDULE LEGEND

Steel Door Well Condition	Steel Door Paint	Steel Door Maintenance	Steel Door Rehabilitation
Ornamental Wooden Door Well Condition	Ornamental Wooden Door Paint	Ornamental Wooden Door Rehabilitation	Ornamental Wooden Door New door
Wooden Door for offices & corridors Well Condition	Wooden Door for offices & corridors Paint WD 2-3-5-7-8-9-10-12-13-16	Wooden Door for offices & corridors Rehabilitation	Wooden Door for offices & corridors New door
Wooden Door for services & wet area Well Condition	Wooden Door for services & wet area Paint WD 1-4-6-11-14-15	Wooden Door for services & wet area Rehabilitation	Wooden Door for services & wet area New door

OWNER NAME:



CLIENT:



CONSULTANT OFFICE :

ACHÉHABarchitects & engineers

Beirut office Tel: 01-609216 - 609217 Fax : 01-609315  
Saida office Tel: 07-726004 TelFax : 07-725118  
Email : info@ACHES-CD.com

PROJECT NAME:

REHABILITATION OF  
GRAND SERAIL

CODE No:

L1202

PROJECT LOCATION: Beirut - Lebanon

NOTES:

NORTH:

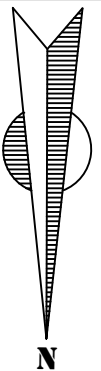

KEY PLAN:

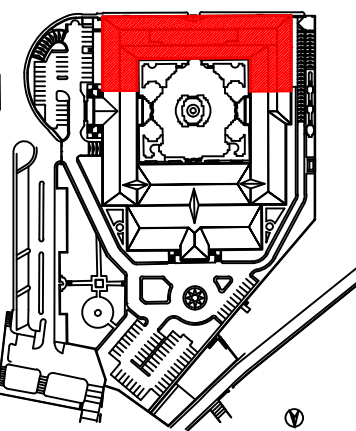

SCALE BAR

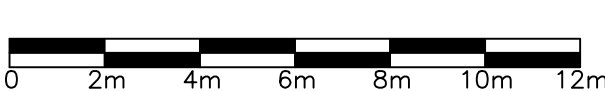

DATE: May 2022

DRAWN BY: DC-EH-AB-HH

DESIGNED BY: RA

CHECKED BY: JHH

APPROVED BY :AC

SHEET TITLE

Second Floor Plan  
Zone C  
Schedule of Doors

SHEET NO.

L1202-CD-A-613d-A1

Revision NO.

00



DOOR SCHEDULE LEGEND

Steel Door Well Condition	Steel Door Paint	Steel Door Maintenance	Steel Door Rehabilitation
Ornamental Wooden Door Well Condition	Ornamental Wooden Door Paint	Ornamental Wooden Door Rehabilitation	Ornamental Wooden Door New door
Wooden Door for offices & corridors Well Condition	Wooden Door for offices & corridors Paint WD 2-3-5-7-8-9-10-12-13-16	Wooden Door for offices & corridors Rehabilitation	Wooden Door for offices & corridors New door
Wooden Door for services & wet area Well Condition	Wooden Door for services & wet area Paint WD 1-4-6-11-14-15	Wooden Door for services & wet area Rehabilitation	Wooden Door for services & wet area New door

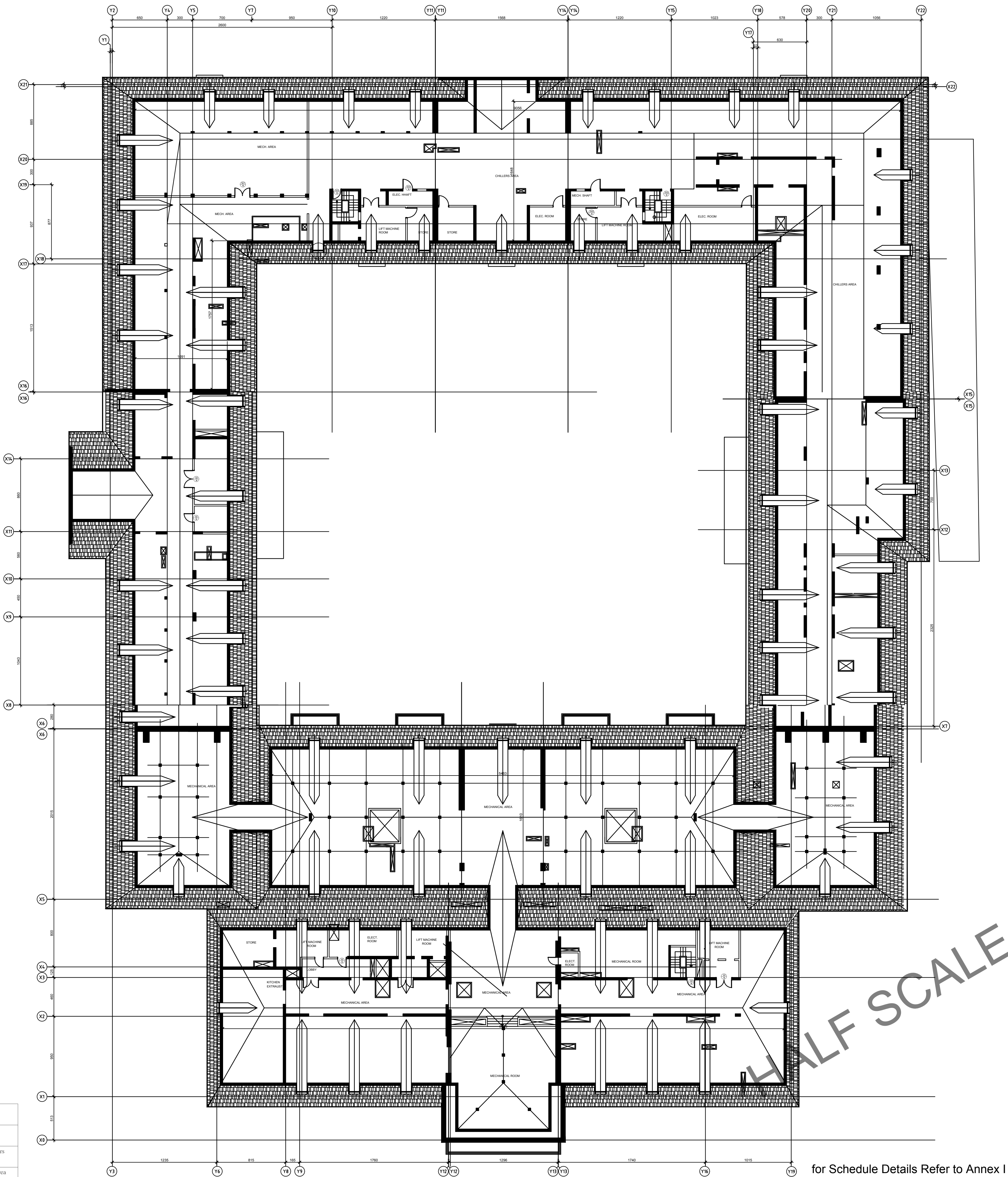

OWNER NAME:



CLIENT:



CONSULTANT OFFICE :

A.CHEHAB architects & engineers

Beirut office: Tel: 01-800316-800317 Fax: 01-800316  
Saida office: Tel: 07-726004 Tel Fax: 07-726118  
Email: info@LDRS-CD.com

PROJECT NAME:

REHABILITATION OF  
GRAND SERAIL

CODE No:

L1202

PROJECT LOCATION: Beirut - Lebanon

NOTES:

NORTH:



KEY PLAN:

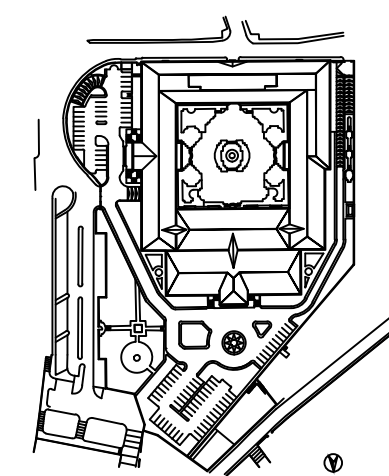

SCALE BAR



DATE: May 2022

DRAWN BY: DC-EH-AB-HH

DESIGNED BY: RA

CHECKED BY: JHH

APPROVED BY: AC

SHEET TITLE

Roof Floor Plan  
Schedule of Doors

SHEET NO.

L1202-CD-A-614a-A1

Revision NO.

00



END OF ZONE A

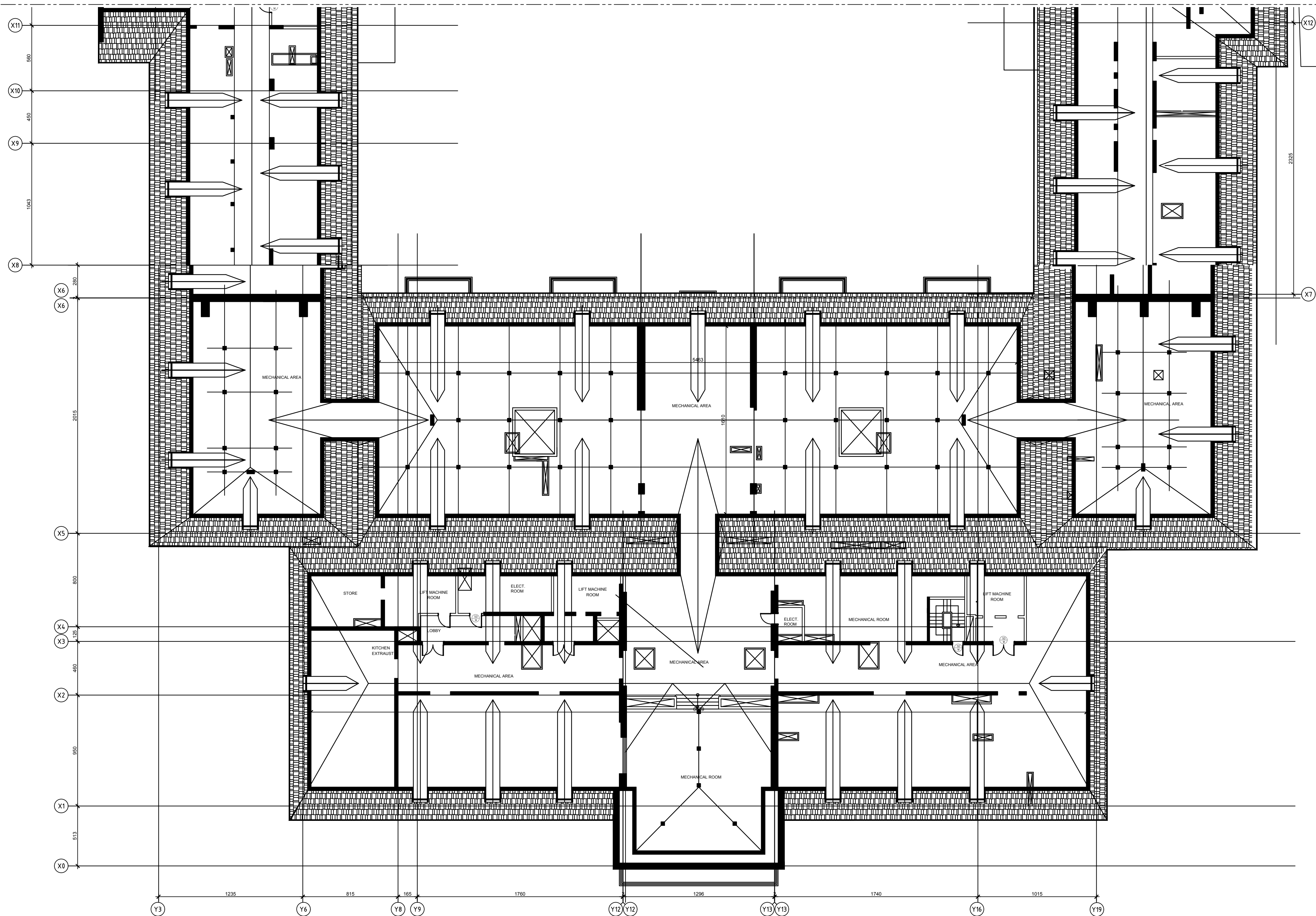

OWNER NAME:



CLIENT:



CONSULTANT OFFICE :

A.CHEHAB architects & engineers

Beirut office: Tel: 01-8003116- 8003117 Fax: 01-8003115  
Saida office: Tel: 07-726004 Tel Fax: 07-726118  
Email: info@LDRS-CD.com

PROJECT NAME:

REHABILITATION OF  
GRAND SERAIL

CODE No:

L1202

PROJECT LOCATION: Beirut - Lebanon

NOTES:

NORTH:

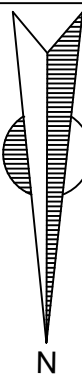

KEY PLAN:

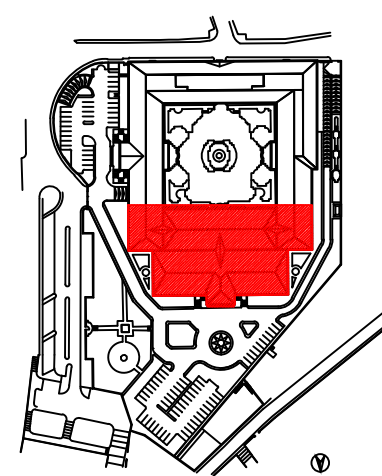

SCALE BAR

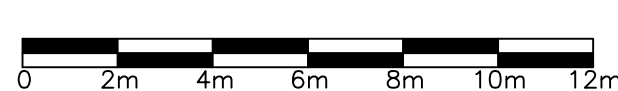

DATE: May 2022

DRAWN BY: DC-EH-AB-HH

DESIGNED BY:RA

CHECKED BY :HH

APPROVED BY :AC

SHEET TITLE

Roof Floor Plan

Zone A

Schedule of Doors

SHEET NO.

L1202-CD-A-614b-A1

Revision NO.

00

DOOR SCHEDULE LEGEND

Steel Door Well Condition	Steel Door Paint	Steel Door Maintenance	Steel Door Rehabilitation
Ornamental Wooden Door Well Condition	Ornamental Wooden Door Paint	Ornamental Wooden Door Rehabilitation	Ornamental Wooden Door New door
Wooden Door for offices & corridors Well Condition	Wooden Door for offices & corridors Paint WD 2-3-5-7-8-9-10-12-13-16	Wooden Door for offices & corridors Rehabilitation	Wooden Door for offices & corridors New door
Wooden Door for services & wet area Well Condition	Wooden Door for services & wet area Paint WD 1-4-6-11-14-15	Wooden Door for services & wet area Rehabilitation	Wooden Door for services & wet area New door



END OF ZONE B

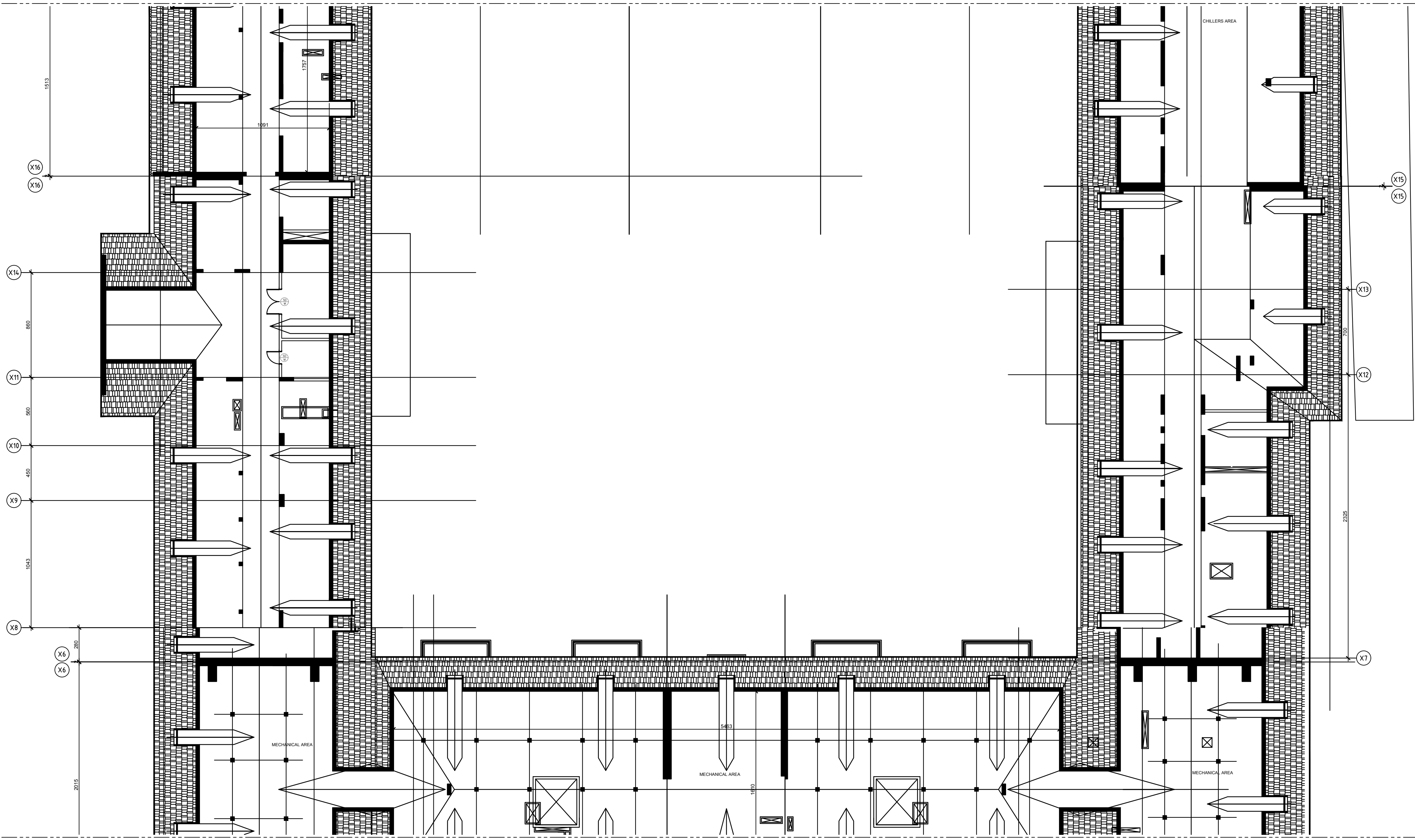

START OF ZONE B

DOOR SCHEDULE LEGEND

Steel Door Well Condition	Steel Door Paint	Steel Door Maintenance	Steel Door Rehabilitation
Ornamental Wooden Door Well Condition	Ornamental Wooden Door Paint	Ornamental Wooden Door Rehabilitation	Ornamental Wooden Door New door
Wooden Door for offices & corridors Well Condition	Wooden Door for offices & corridors Paint WD 2-3-5-7-8-9-10-12-13-16	Wooden Door for offices & corridors Rehabilitation	Wooden Door for offices & corridors New door
Wooden Door for services & wet area Well Condition	Wooden Door for services & wet area Paint WD 1-4-6-11-14-15	Wooden Door for services & wet area Rehabilitation	Wooden Door for services & wet area New door

for Schedule Details Refer to Annex I

OWNER NAME:



CLIENT:



CONSULTANT OFFICE :

A.CHEHAB architects & engineers

Beirut office: Tel: 01-800316-800317 Fax: 01-800316  
Saida office: Tel: 07-726004 Tel Fax: 07-726118  
Email: info@LDRS-CD.com

PROJECT NAME:

REHABILITATION OF  
GRAND SERAIL

CODE No:

L1202

PROJECT LOCATION: Beirut - Lebanon

NOTES:

NORTH:

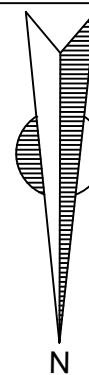

KEY PLAN:

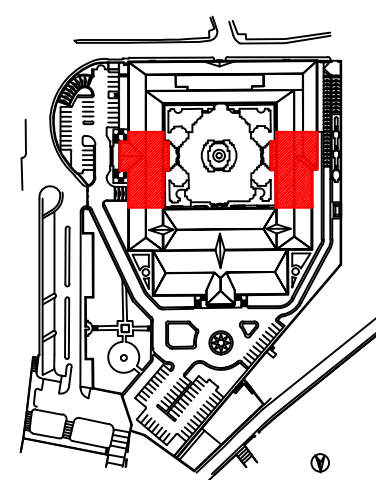

SCALE BAR

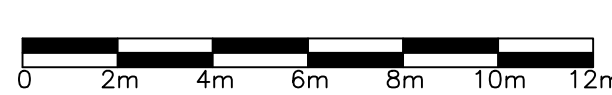

DATE: May 2022

DRAWN BY: DC-EH-AB-HH

DESIGNED BY: RA

CHECKED BY: JHH

APPROVED BY: AC

SHEET TITLE

Roof Floor Plan  
Zone B  
Schedule of Doors

SHEET NO.

L1202-CD-A-614c-A1

Revision NO.

00



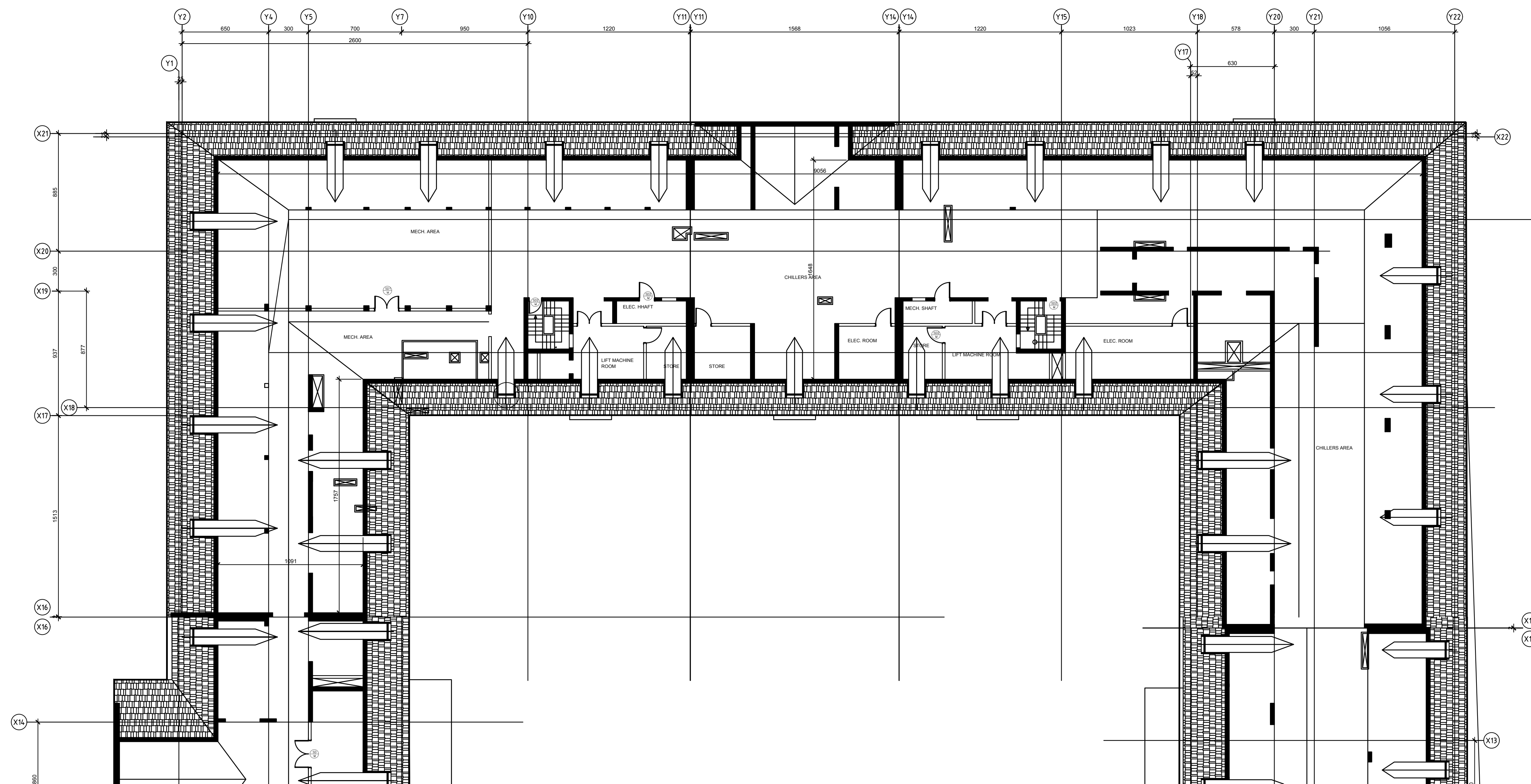

for Schedule Details Refer to Annex I







END OF ZONE A

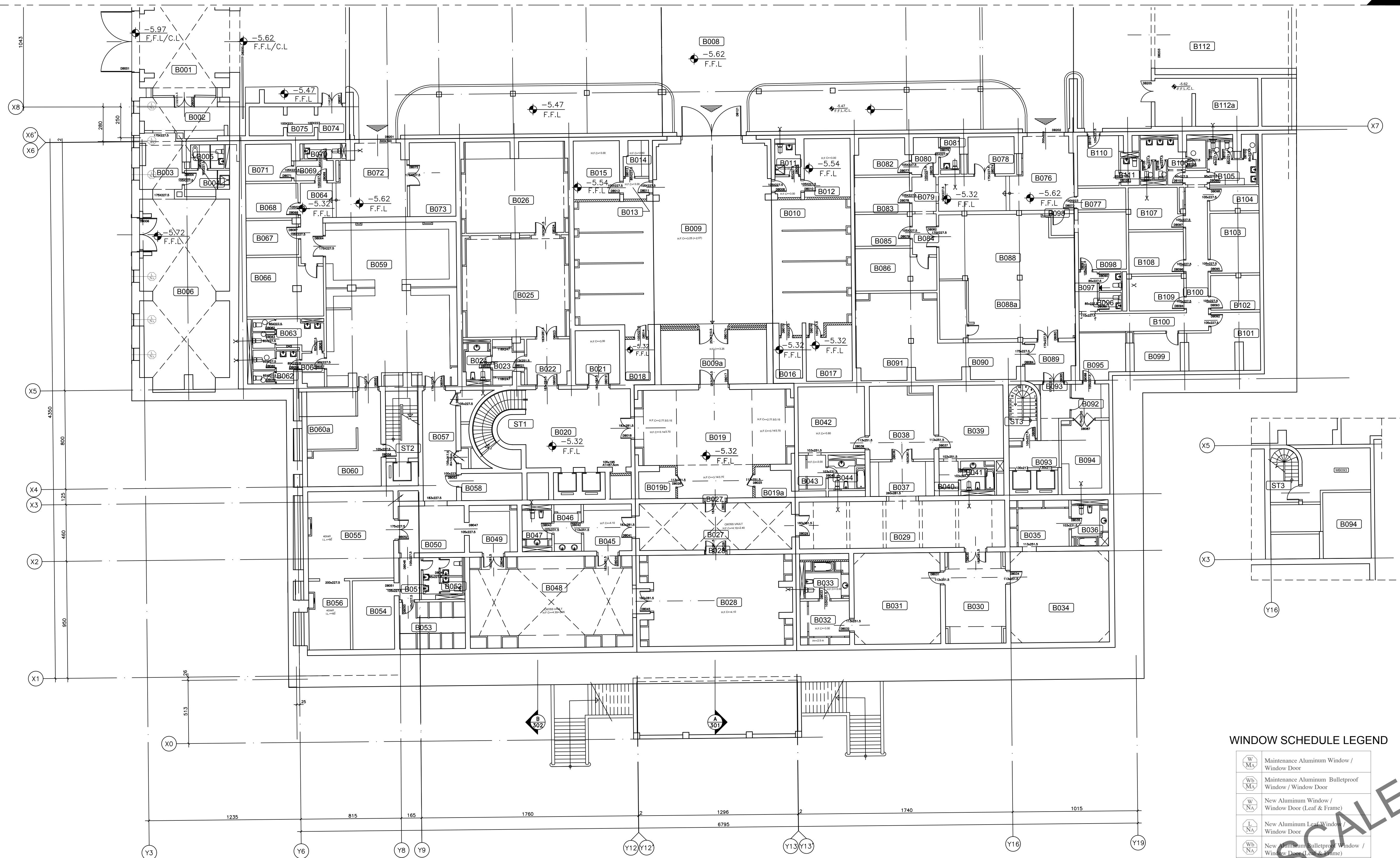

#### WINDOW SCHEDULE LEGEND

	Maintenance Aluminum Window / Window Door
	Maintenance Aluminum Bulletproof Window / Window Door
	New Aluminum Window / Window Door (Leaf & Frame)
	New Aluminum Leaf Window / Window Door
	New Aluminum Bulletproof Window / Window Door (Leaf & Frame)
	New Aluminum Bulletproof Leaf Window / Window Door
	Converted Aluminum Double Glass Window to New Bulletproof Window
	Maintenance Steel Window

OWNER NAME:



CLIENT:



CONSULTANT OFFICE :

ACHEHABarchitects & engineers

Beirut office Tel: 01-809316 - 809317 Fax : 01-809315  
Saida office Tel: 07-726004 TelFax : 07-725118  
Email : info@ACHES-CD.com

PROJECT NAME:

REHABILITATION OF  
GRAND SERAIL

CODE No:

L1202

PROJECT LOCATION: Beirut - Lebanon

NOTES:

NORTH:

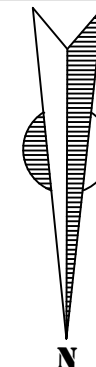

KEY PLAN:

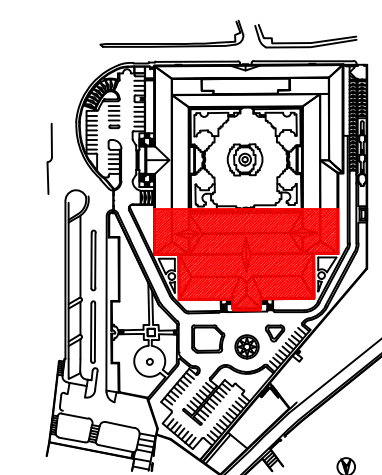

SCALE BAR

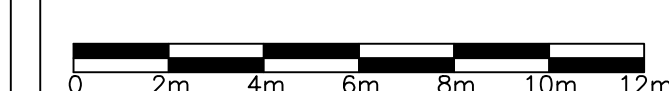

DATE: May 2022

DRAWN BY: DC-EH-AB-HH

DESIGNED BY: RA

CHECKED BY: HH

APPROVED BY: AC

SHEET TITLE

Basement Floor Plan  
Zone A  
Schedule of Windows

SHEET NO.

L1202-CD-A-620b-A1

Revision NO.

00



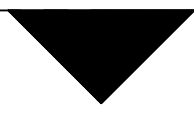

$\begin{pmatrix} W \\ M_A \end{pmatrix}$	Maintenance Aluminum Window / Window Door
$\begin{pmatrix} Wb \\ MA \end{pmatrix}$	Maintenance Aluminum Bulletproof Window / Window Door
$\begin{pmatrix} W \\ NA \end{pmatrix}$	New Aluminum Window / Window Door (Leaf & Frame)
$\begin{pmatrix} L \\ NA \end{pmatrix}$	New Aluminum Leaf Window / Window Door
$\begin{pmatrix} Wb \\ NA \end{pmatrix}$	New Aluminum Bulletproof Window / Window Door (Leaf & Frame)
$\begin{pmatrix} Lb \\ NA \end{pmatrix}$	New Aluminum Bulletproof Leaf Window / Window Door
$\begin{pmatrix} Wcb \\ NA \end{pmatrix}$	Converted Aluminum Double Glass Window to New Bulletproof Window
$\begin{pmatrix} W \\ M_L \end{pmatrix}$	Maintenance Steel Window

الجمهورية العربية السورية  
السلطة القضائية  
مجلس القضاة  
رئاسة قضاة المحاكم



Beirut office: Tel: 01-809316 - 809317 Fax : 01-809315  
Saida office: Tel: 07-726004 TelFax : 07-725118  
Email: [info@LDPS-CD.com](mailto:info@LDPS-CD.com)

CODE No:  
L1202

APPROVED BY :AC

00

for Schedule Details, Shutter & Steel Burglars Refer to Annex II





00



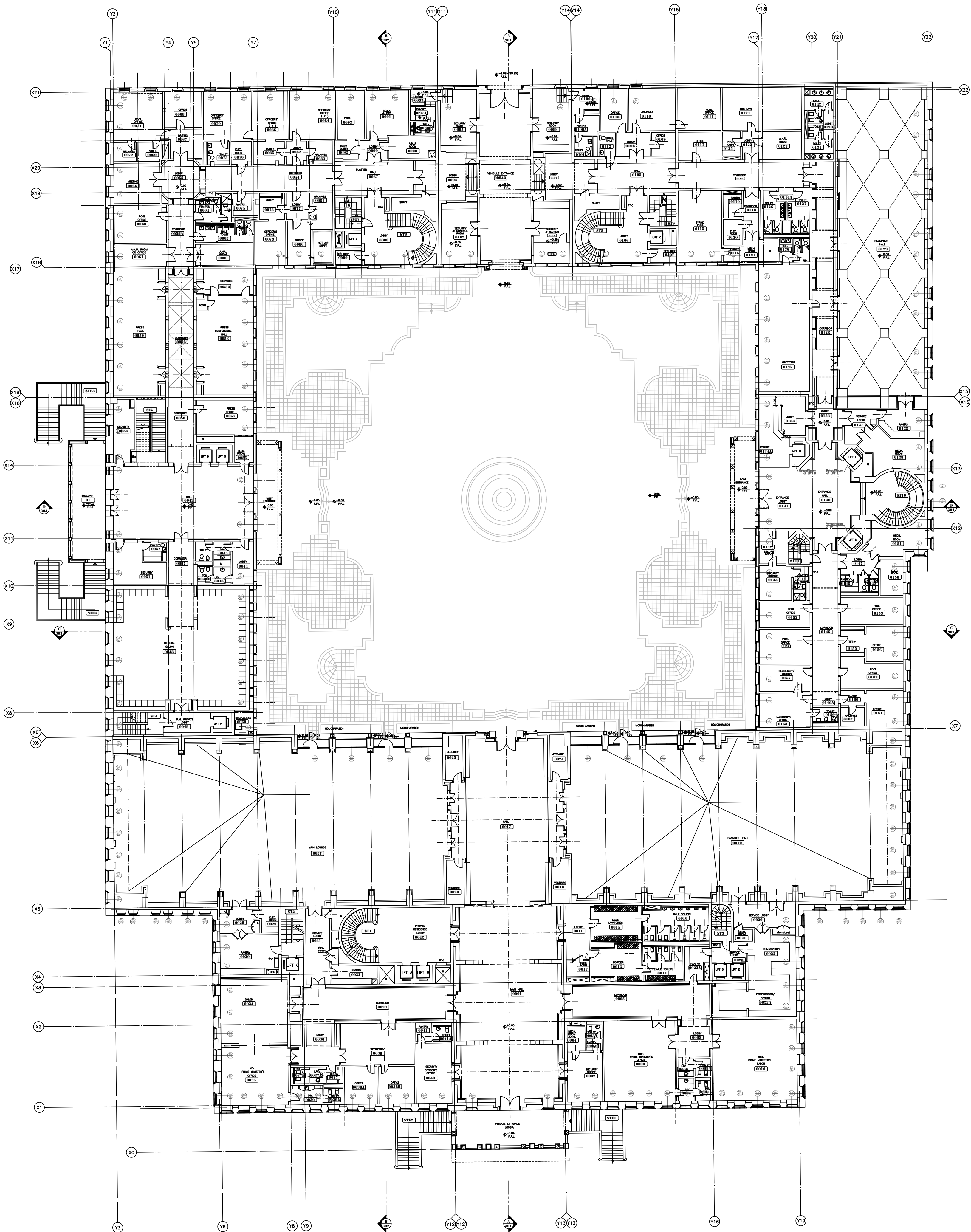

WINDOW SCHEDULE LEGEND

	Maintenance Aluminum Window / Window Door
	Maintenance Aluminum Bulletproof Window / Window Door
	New Aluminum Window / Window Door (Leaf & Frame)
	New Aluminum Leaf Window / Window Door
	New Aluminum Bulletproof Window / Window Door (Leaf & Frame)
	New Aluminum Bulletproof Leaf Window / Window Door
	Converted Aluminum Double Glass Window to New Bulletproof Window
	Maintenance Steel Window

OWNER NAME:



CLIENT:



CONSULTANT OFFICE :

A.CHEHAB ARCHITECTS & ENGINEERS

BEIRUT OFFICE: TEL.: 01-809216-809217 FAX.: 01-809215  
NABIA OFFICE: TEL.: 07-728004 TEL.FAX.: 07-725118  
EMAIL: INFO@LCBS-CE.COM

PROJECT NAME:

REHABILITATION OF  
GRAND SERAIL

CODE No:

L1202

PROJECT LOCATION: Beirut - Lebanon

NOTES:

NORTH:

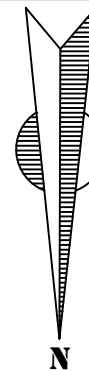

KEY PLAN:

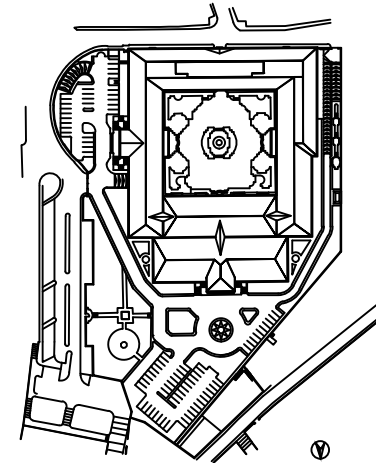

SCALE BAR



DATE: May 2022

DRAWN BY: DC-EH-AB-HH

DESIGNED BY: RA

CHECKED BY: JHH

APPROVED BY: AC

SHEET TITLE

Ground Floor Plan  
Schedule of Windows

SHEET NO.

L1202-CD-A-621a-A1

Revision NO.

00

for Schedule Details, Shutter & Steel Burglars Refer to Annex II



END OF ZONE A

OWNER NAME:



CLIENT:



CONSULTANT OFFICE :

A.CHEHAB ARCHITECTS & ENGINEERS

BEIRUT OFFICE: TEL.: 01-800216-800217 FAX: 01-800215  
NABIA OFFICE: TEL.: 07-728004 TEL.FAX: 07-722118  
EMAIL: INFO@LDMS-CD.COM

PROJECT NAME:

REHABILITATION OF  
GRAND SERAIL

CODE No:

L1202

PROJECT LOCATION: Beirut - Lebanon

NOTES:

NORTH:

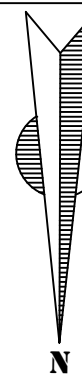

KEY PLAN:

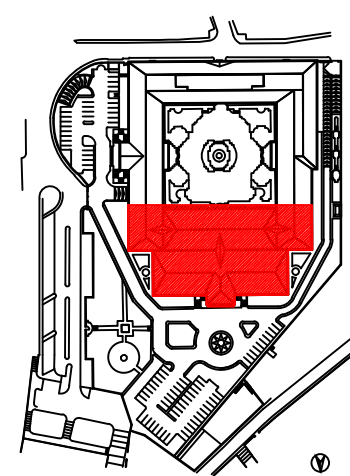

#### WINDOW SCHEDULE LEGEND

	Maintenance Aluminum Window / Window Door
	Maintenance Aluminum Bulletproof Window / Window Door
	New Aluminum Window / Window Door (Leaf & Frame)
	New Aluminum Leaf Window / Window Door
	New Aluminum Bulletproof Window / Window Door (Leaf & Frame)
	New Aluminum Bulletproof Leaf Window / Window Door
	Converted Aluminum Double Glass Window to New Bulletproof Window
	Maintenance Steel Window

SCALE BAR

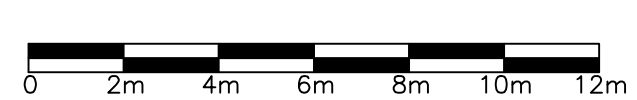

DATE: May 2022

DRAWN BY: DC-EH-AB-HH

DESIGNED BY: RA

CHECKED BY: HH

APPROVED BY: AC

SHEET TITLE

Ground Floor Plan  
Zone A  
Schedule of Windows

SHEET NO.

L1202-CD-A-621b-A1

Revision NO.

00



END OF ZONE B

START OF ZONE B

WINDOW SCHEDULE LEGEND

	Maintenance Aluminum Window / Window Door
	Maintenance Aluminum Bulletproof Window / Window Door
	New Aluminum Window / Window Door (Leaf & Frame)
	New Aluminum Leaf Window / Window Door
	New Aluminum Bulletproof Window / Window Door (Leaf & Frame)
	New Aluminum Bulletproof Leaf Window / Window Door
	Converted Aluminum Double Glass Window to New Bulletproof Window
	Maintenance Steel Window

for Schedule Details, Shutter & Steel Burglars Refer to Annex II

OWNER NAME:



CLIENT:



CONSULTANT OFFICE :

A.CHEHAB ARCHITECTS & ENGINEERS

BEIRUT OFFICE: TEL.: 01-800316-800317 FAX.: 01-800315  
NABIA OFFICE: TEL.: 07-728004 TEL.FAX.: 07-725118  
EMAIL: INFO@LDMS-CD.COM

PROJECT NAME:

REHABILITATION OF  
GRAND SERAIL

CODE No:

L1202

PROJECT LOCATION: Beirut - Lebanon

NOTES:

NORTH:

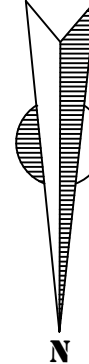

KEY PLAN:

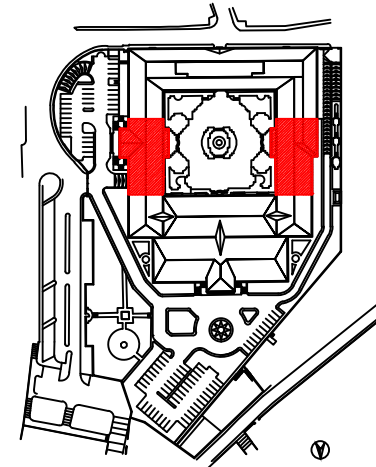

SCALE BAR

0 2m 4m 6m 8m 10m 12m

DATE: May 2022

DRAWN BY: DC-EH-AB-HH

DESIGNED BY: RA

CHECKED BY: JHH

APPROVED BY: AC

SHEET TITLE

Ground Floor Plan  
Zone B  
Schedule of Windows

SHEET NO.

L1202-CD-A-621c-A1

Revision NO.

00











END OF ZONE A

OWNER NAME:



CLIENT:



CONSULTANT OFFICE :

ACHEHABarchitects & engineers

Beirut office Tel: 01-609316 - 609317 Fax : 01-609315  
Saida office Tel: 07-726004 TelFax : 07-725118  
Email : info@ACHES-CD.com

PROJECT NAME:

REHABILITATION OF  
GRAND SERAIL

CODE No:

L1202

PROJECT LOCATION: Beirut - Lebanon

NOTES:

NORTH:

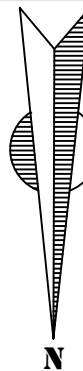

KEY PLAN:

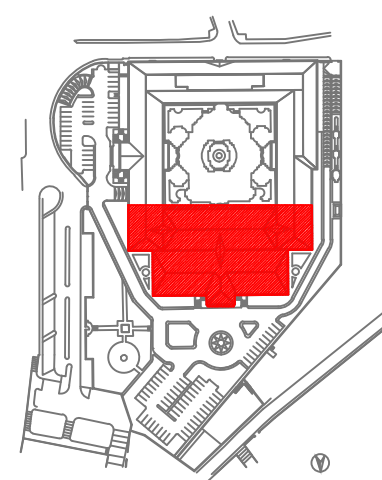

SCALE BAR

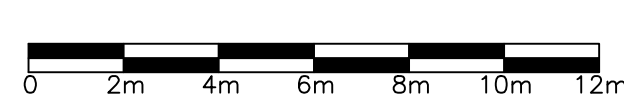

DATE: May 2022

DRAWN BY: DC-EH-AB-HH

DESIGNED BY:RA

CHECKED BY :HH

APPROVED BY :AC

SHEET TITLE

First Floor Plan  
Zone A  
Schedule of Windows

SHEET NO.

L1202-CD-A-622b-A1

Revision NO.

00

WINDOW SCHEDULE LEGEND

	Maintenance Aluminum Window / Window Door
	Maintenance Aluminum Bulletproof Window / Window Door
	New Aluminum Window / Window Door (Leaf & Frame)
	New Aluminum Leaf Window / Window Door
	New Aluminum Bulletproof Window / Window Door (Leaf & Frame)
	New Aluminum Bulletproof Leaf Window / Window Door
	Converted Aluminum Double Glass Window to New Bulletproof Window
	Maintenance Steel Window

LEGEND:

- R.C. STRUCTURAL WALL (OUT OF TRADE)
- R.C. WALL (OUT OF TRADE)
- 20cm HOLLOW BLOCK + CEMENT PLASTER 15mm FULL HEIGHT
- 15cm HOLLOW BLOCK + CEMENT PLASTER 15mm FULL HEIGHT
- 15cm HOLLOW BLOCK + CEMENT PLASTER 15mm UP TO 3.00m FROM F.F.I
- 10cm HOLLOW BLOCK + CEMENT PLASTER 15mm FROM ONE SIDE & FULL HEIGHT IN CASE OF MECH & ELEC. SHFT
- 10cm HOLLOW BLOCK + CEMENT PLASTER 15mm AT 10 cm. ABOVE FALSE

LEGEND:

ONLY HORDEE SLAB CEILINGS IN ELEC. & MECH. ROOMS TO BE 15mm CEMENT PLAS

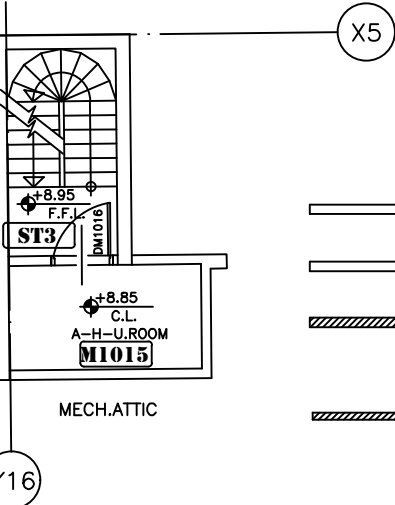

Y16

X5

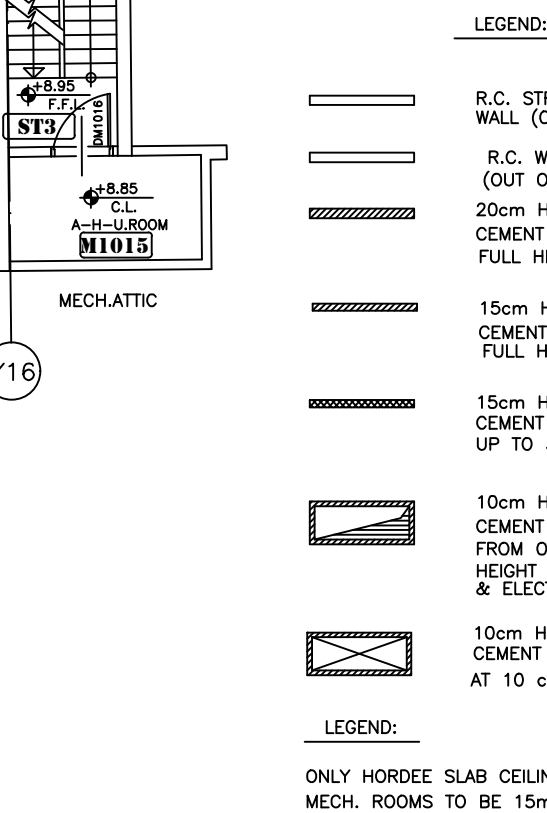

WINDOW SCHEDULE LEGEND

	Maintenance Aluminum Window / Window Door
	Maintenance Aluminum Bulletproof Window / Window Door
	New Aluminum Window / Window Door (Leaf & Frame)
	New Aluminum Leaf Window / Window Door
	New Aluminum Bulletproof Window / Window Door (Leaf & Frame)
	New Aluminum Bulletproof Leaf Window / Window Door
	Converted Aluminum Double Glass Window to New Bulletproof Window
	Maintenance Steel Window



END OF ZONE B

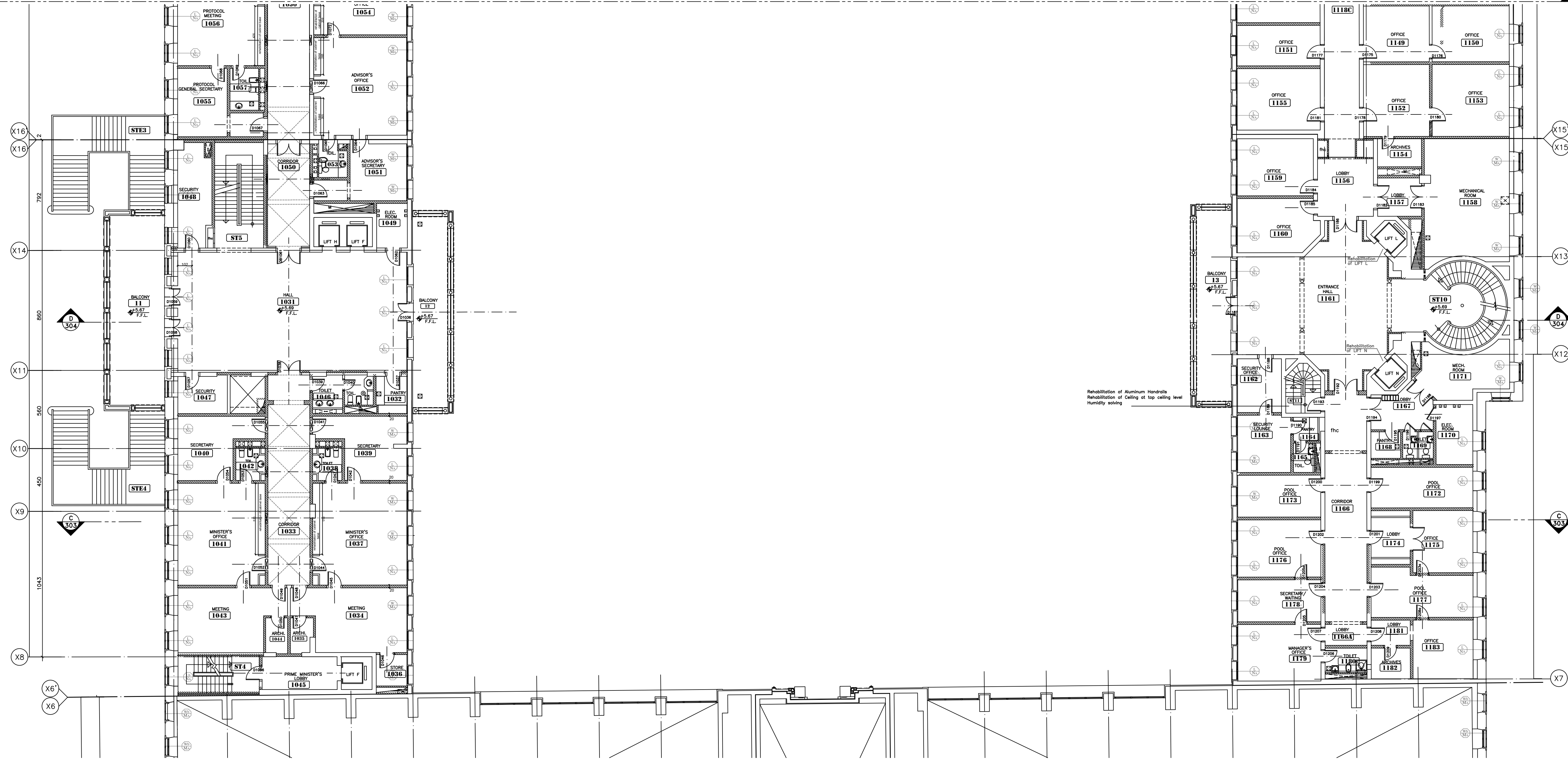







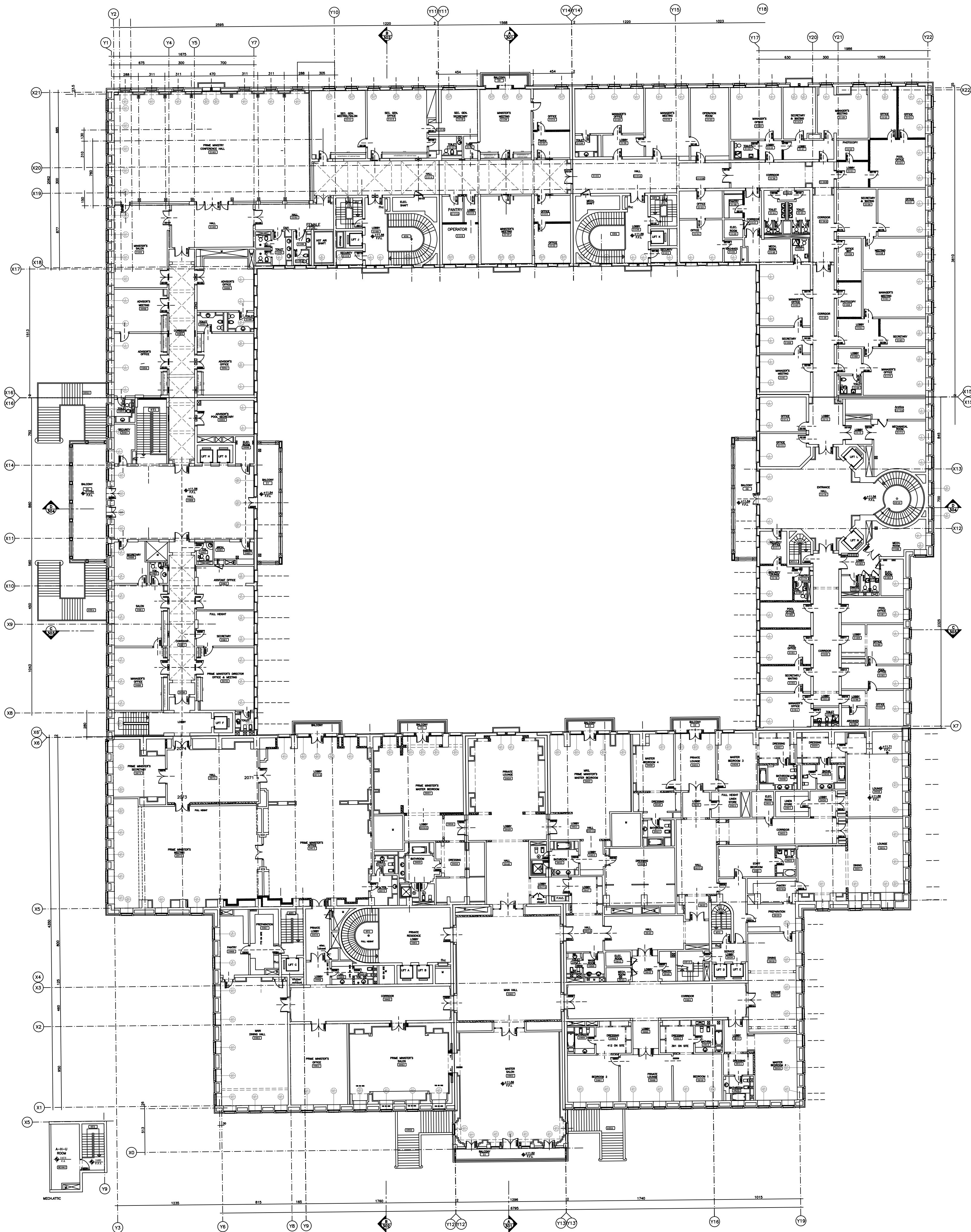

WINDOW SCHEDULE LEGEND

	Maintenance Aluminum Window / Window Door
	Maintenance Aluminum Bulletproof Window / Window Door
	New Aluminum Window / Window Door (Leaf & Frame)
	New Aluminum Leaf Window / Window Door
	New Aluminum Bulletproof Window / Window Door (Leaf & Frame)
	New Aluminum Bulletproof Leaf Window / Window Door
	Converted Aluminum Double Glass Window to New Bulletproof Window
	Maintenance Steel Window

OWNER NAME:



CLIENT:



CONSULTANT OFFICE :  
ACHEHABarchitects & engineers

Beirut office Tel: 01-609316 - 609317 Fax : 01-609315  
Saida office Tel: 07-726004 TelFax : 07-725118  
Email : info@ACHES-CD.com

PROJECT NAME:  
**REHABILITATION OF  
GRAND SERAIL**

CODE No:  
L1202

PROJECT LOCATION: Beirut - Lebanon

NOTES:

NORTH:

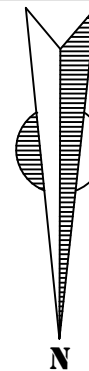

KEY PLAN:

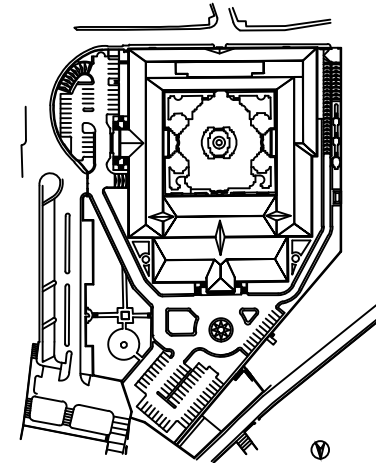

SCALE BAR



DATE: May 2022

DRAWN BY: DC-EH-AB-HH

DESIGNED BY: RA

CHECKED BY: JHH

APPROVED BY: AC

SHEET TITLE

**Second Floor Plan  
Schedule of Windows**

SHEET NO.

L1202-CD-A-623a-A1

Revision NO.

00

for Schedule Details, Shutter & Steel Burglars Refer to Annex II



END OF ZONE A

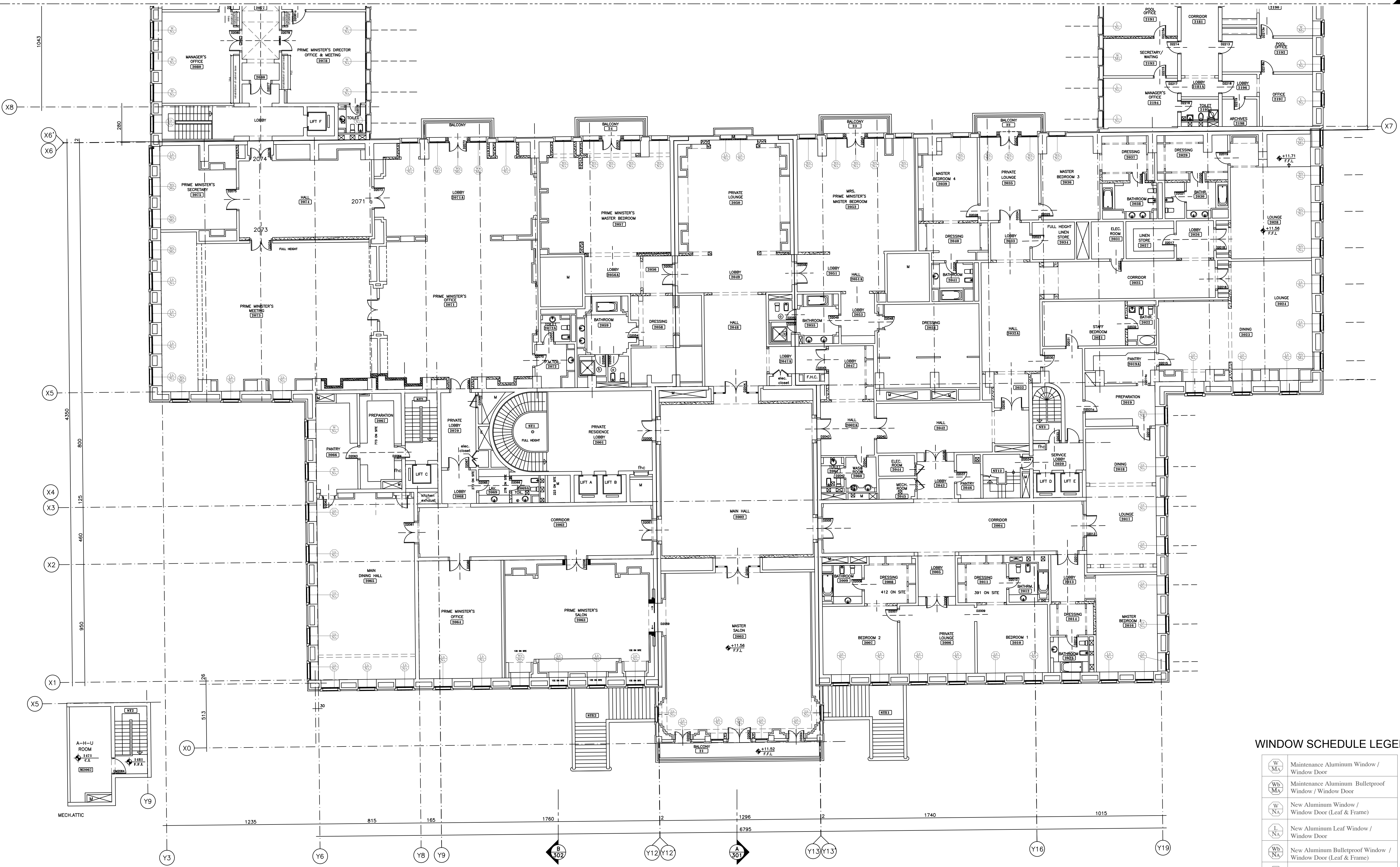

WINDOW SCHEDULE LEGEND

	Maintenance Aluminum Window / Window Door
	Maintenance Aluminum Bulletproof Window / Window Door
	New Aluminum Window / Window Door (Leaf & Frame)
	New Aluminum Leaf Window / Window Door
	New Aluminum Bulletproof Window / Window Door (Leaf & Frame)
	New Aluminum Bulletproof Leaf Window / Window Door
	Converted Aluminum Double Glass Window to New Bulletproof Window
	Maintenance Steel Window

OWNER NAME:



CLIENT:



CONSULTANT OFFICE :

ACHEHABarchitects & engineers

Beirut office Tel: 01-609316 - 609317 Fax: 01-609315  
Saida office Tel: 07-726004 Tel/Fax: 07-725118  
Email: info@ACHES-CD.com

PROJECT NAME:

REHABILITATION OF  
GRAND SERAIL

CODE No:

L1202

PROJECT LOCATION: Beirut - Lebanon

NOTES:

NORTH:

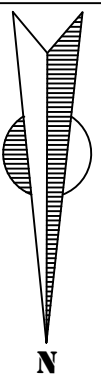

KEY PLAN:

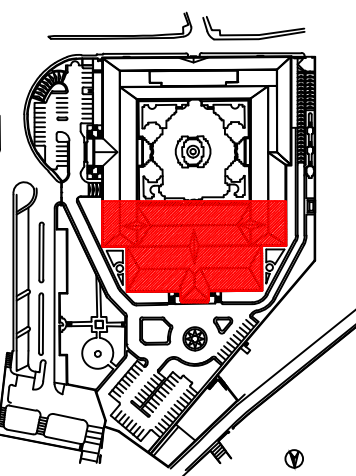

SCALE BAR



DATE: May 2022

DRAWN BY: DC-EH-AB-HH

DESIGNED BY: JAH

CHECKED BY: JAH

APPROVED BY: AC

SHEET TITLE

Second Floor Plan  
Zone A  
Schedule of Windows

SHEET NO.

L1202-CD-A-623b-A1

Revision NO.

00

for Schedule Details, Shutter & Steel Burglars Refer to Annex II



END OF ZONE B

START OF ZONE B

WINDOW SCHEDULE LEGEND

	Maintenance Aluminum Window / Window Door
	Maintenance Aluminum Bulletproof Window / Window Door
	New Aluminum Window / Window Door (Leaf & Frame)
	New Aluminum Leaf Window / Window Door
	New Aluminum Bulletproof Window / Window Door (Leaf & Frame)
	New Aluminum Bulletproof Leaf Window / Window Door
	Converted Aluminum Double Glass Window to New Bulletproof Window
	Maintenance Steel Window

for Schedule Details, Shutter & Steel Burglars Refer to Annex II

OWNER NAME:



CLIENT:



CONSULTANT OFFICE :

ACHEHABarchitects & engineers

Beirut office Tel: 01-609316 - 609317 Fax : 01-609315  
Saida office Tel: 07-726004 TelFax : 07-725118  
Email: info@LDRS-CD.com

PROJECT NAME:

REHABILITATION OF  
GRAND SERAIL

CODE No:

L1202

PROJECT LOCATION: Beirut - Lebanon

NOTES:

NORTH:

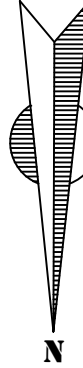

KEY PLAN:

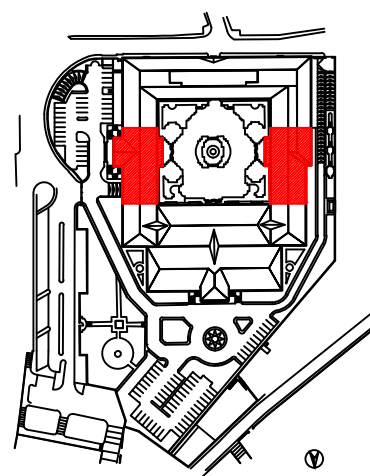

SCALE BAR

0 2m 4m 6m 8m 10m 12m

DATE: May 2022

DRAWN BY: DC-EH-AB-HH

DESIGNED BY:RA

CHECKED BY :HH

APPROVED BY :AC

SHEET TITLE

Second Floor Plan  
Zone B  
Schedule of Windows

SHEET NO.

L1202-CD-A-623c-A1

Revision NO.

00

HALF SCALE



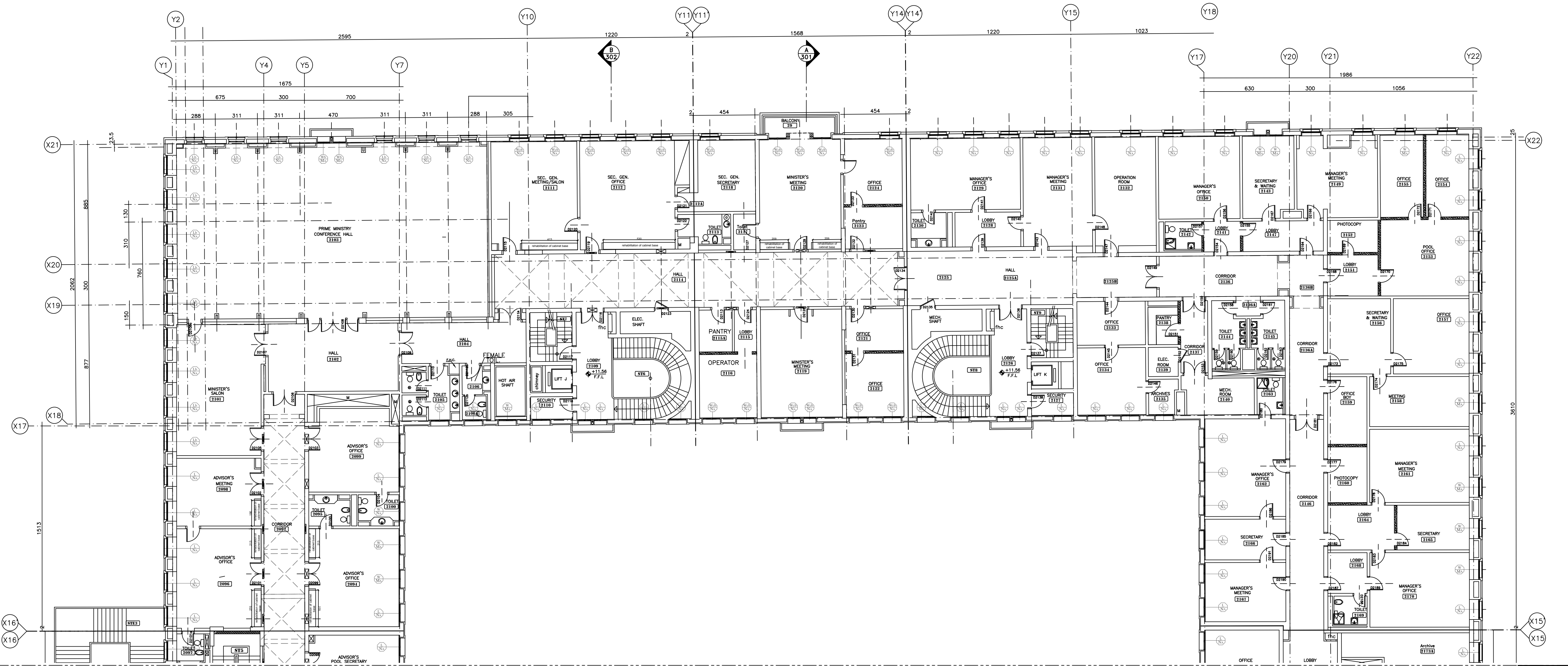

WINDOW SCHEDULE LEGEND

	Maintenance Aluminum Window / Window Door
	Maintenance Aluminum Bulletproof Window / Window Door
	New Aluminum Window / Window Door (Leaf & Frame)
	New Aluminum Leaf Window / Window Door
	New Aluminum Bulletproof Window / Window Door (Leaf & Frame)
	New Aluminum Bulletproof Leaf Window / Window Door
	Converted Aluminum Double Glass Window to New Bulletproof Window
	Maintenance Steel Window

for Schedule Details, Shutter & Steel Burglars Refer to Annex II

OWNER NAME:



CLIENT:



CONSULTANT OFFICE :  
ACHEHABarchitects & engineers  
Beirut office: Tel: 01-609316 - 609317 Fax: 01-609315  
Saida office: Tel: 07-726004 TelFax: 07-725118  
Email: info@LDRS-CD.com

PROJECT NAME:  
**REHABILITATION OF  
GRAND SERAIL**

PROJECT LOCATION: Beirut - Lebanon

CODE No:  
L1202

NOTES:

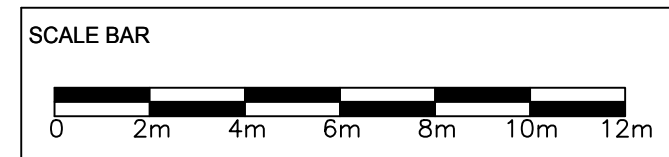
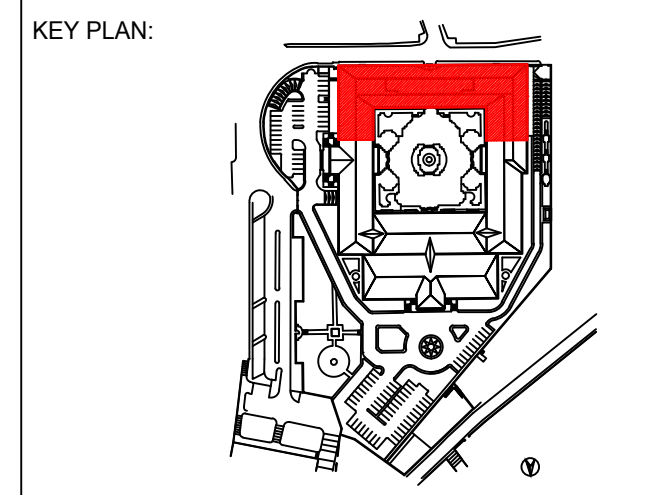
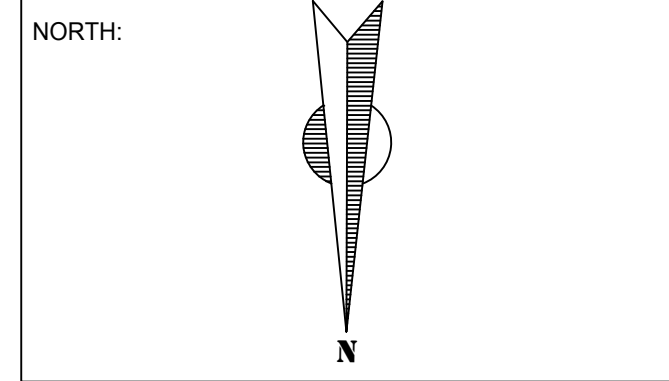

DATE: May 2022  
DRAWN BY: DC-EH-AB-HH  
DESIGNED BY: RA  
CHECKED BY: JHH  
APPROVED BY: AC

SHEET TITLE  
**Second Floor Plan  
Zone C  
Schedule of Windows**

SHEET NO.  
L1202-CD-A-623d-A1

Revision NO.  
00



WINDOW SCHEDULE LEGEND

	Maintenance Aluminum Window / Window Door
	Maintenance Aluminum Bulletproof Window / Window Door
	New Aluminum Window / Window Door (Leaf & Frame)
	New Aluminum Leaf Window / Window Door
	New Aluminum Bulletproof Window / Window Door (Leaf & Frame)
	New Aluminum Bulletproof Leaf Window / Window Door
	Converted Aluminum Double Glass Window to New Bulletproof Window
	Maintenance Steel Window

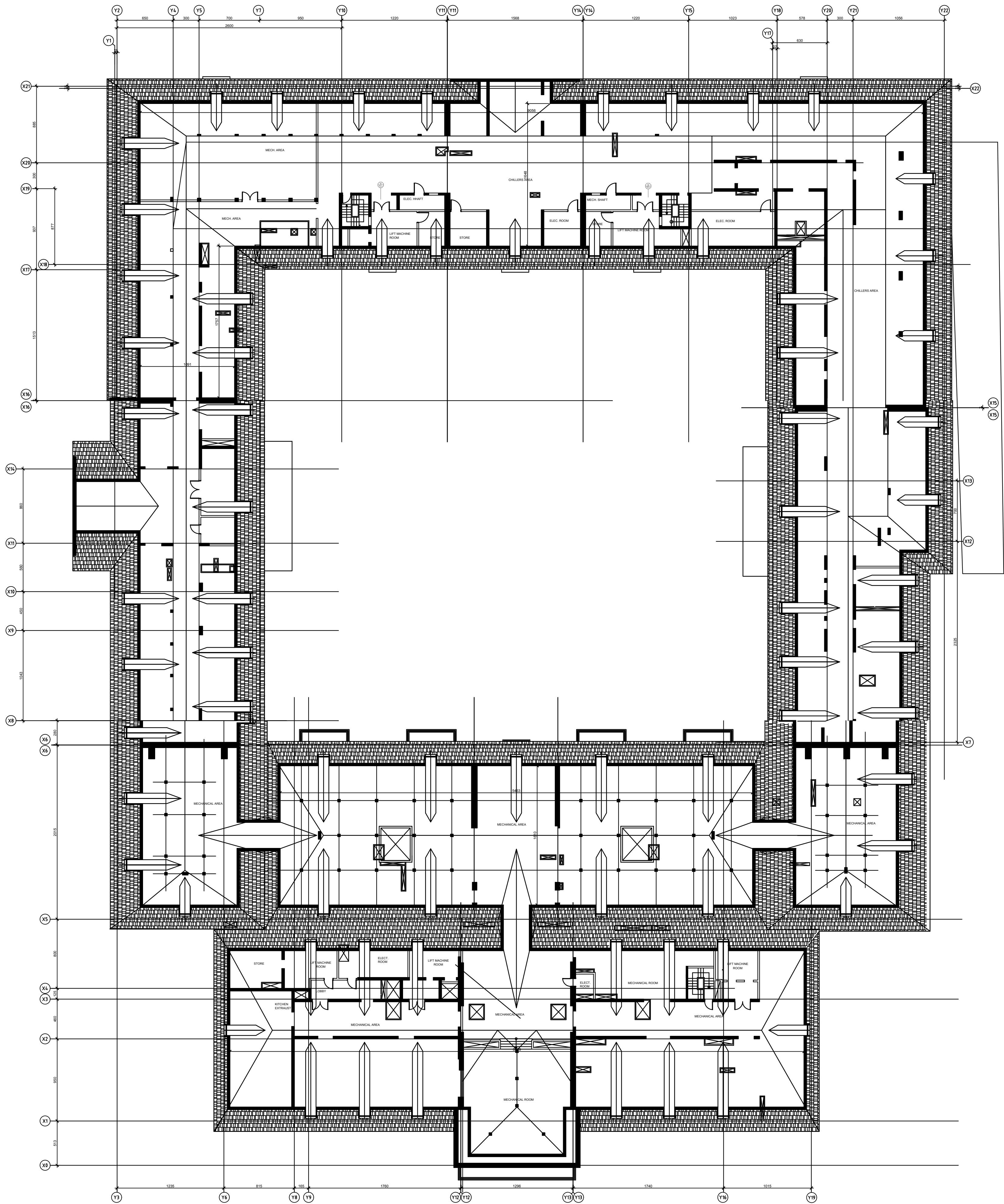

OWNER NAME:



CLIENT:



CONSULTANT OFFICE :  
A.CHEHAB architects & engineers

Beirut office: Tel: 01-800316-800317 Fax: 01-800315  
Saida office: Tel: 07-726004 Tel Fax: 07-726118  
Email: info@LDRS-CD.com

PROJECT NAME:  
**REHABILITATION OF  
GRAND SERAIL**

CODE No:  
L1202

PROJECT LOCATION: Beirut - Lebanon

NOTES:

NORTH:

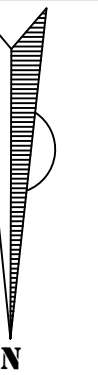

KEY PLAN:

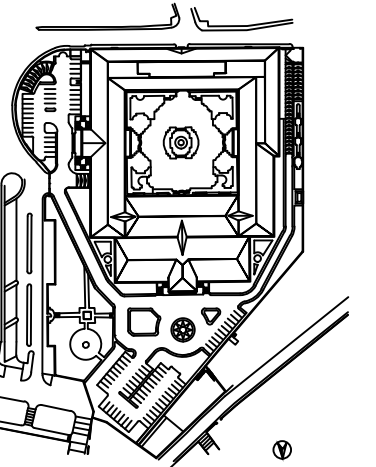

SCALE BAR



DATE: May 2022

DRAWN BY: DC-EH-AB-HH

DESIGNED BY: RA

CHECKED BY: JHH

APPROVED BY: AC

SHEET TITLE

**Roof Floor Plan  
Schedule of Windows**

SHEET NO.

L1202-CD-A-624a-A1

Revision NO.

00

for Schedule Details, Shutter & Steel Burglars Refer to Annex II



END OF ZONE A

OWNER NAME:



CLIENT:



CONSULTANT OFFICE :

A.CHEHAB architects & engineers

Beirut office: Tel: 01-8003116 - 8003117 Fax: 01-8003116  
Saida office: Tel: 07-726004 Tel Fax: 07-726118  
Email: info@LDRS-CD.com

PROJECT NAME:

REHABILITATION OF  
GRAND SERAIL

CODE No:

L1202

PROJECT LOCATION: Beirut - Lebanon

NOTES:

NORTH:

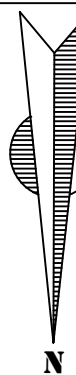

KEY PLAN:

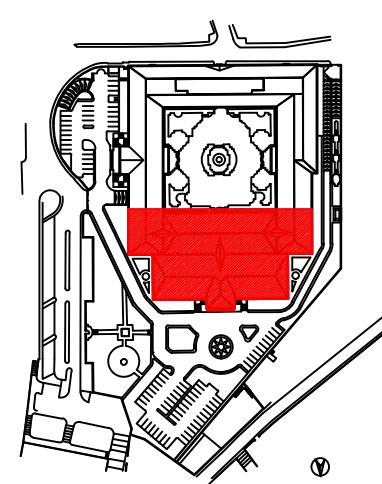

WINDOW SCHEDULE LEGEND

	Maintenance Aluminum Window / Window Door
	Maintenance Aluminum Bulletproof Window / Window Door
	New Aluminum Window / Window Door (Leaf & Frame)
	New Aluminum Leaf Window / Window Door
	New Aluminum Bulletproof Window / Window Door (Leaf & Frame)
	New Aluminum Bulletproof Leaf Window / Window Door
	Converted Aluminum Double Glass Window to New Bulletproof Window
	Maintenance Steel Window

SCALE BAR



DATE: May 2022

DRAWN BY: DC-EH-AB-HH

DESIGNED BY: RA

CHECKED BY: JHH

APPROVED BY: AC

SHEET TITLE

Roof Floor Plan  
Zone A  
Schedule of Windows

SHEET NO.

L1202-CD-A-624b-A1

Revision NO.

00

for Schedule Details, Shutter & Steel Burglars Refer to Annex II



END OF ZONE B

START OF ZONE B

WINDOW SCHEDULE LEGEND

	Maintenance Aluminum Window / Window Door
	Maintenance Aluminum Bulletproof Window / Window Door
	New Aluminum Window / Window Door (Leaf & Frame)
	New Aluminum Leaf Window / Window Door
	New Aluminum Bulletproof Window / Window Door (Leaf & Frame)
	New Aluminum Bulletproof Leaf Window / Window Door
	Converted Aluminum Double Glass Window to New Bulletproof Window
	Maintenance Steel Window

for Schedule Details, Shutter & Steel Burglars Refer to Annex II

OWNER NAME:



CLIENT:



CONSULTANT OFFICE :

A.CHEHAB architects & engineers  
Beirut office: Tel: 01-809315 - 809317 Fax: 01-809315  
Saida office: Tel: 07-726004 Tel Fax: 07-725118  
Email: info@LDRS-CD.com

PROJECT NAME:

REHABILITATION OF  
GRAND SERAIL

CODE No:

L1202

PROJECT LOCATION: Beirut - Lebanon

NOTES:

NORTH:

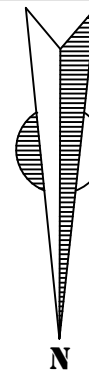

KEY PLAN:

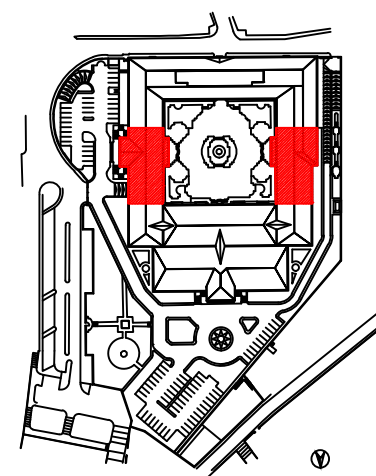

SCALE BAR

0 2m 4m 6m 8m 10m 12m

DATE: May 2022

DRAWN BY: DC-EH-AB-HH

DESIGNED BY:RA

CHECKED BY :HH

APPROVED BY :AC

SHEET TITLE

RooF Floor Plan  
Zone B  
Schedule of Windows

SHEET NO.

L1202-CD-A-624c-A1

Revision NO.

00

HALF SCALE



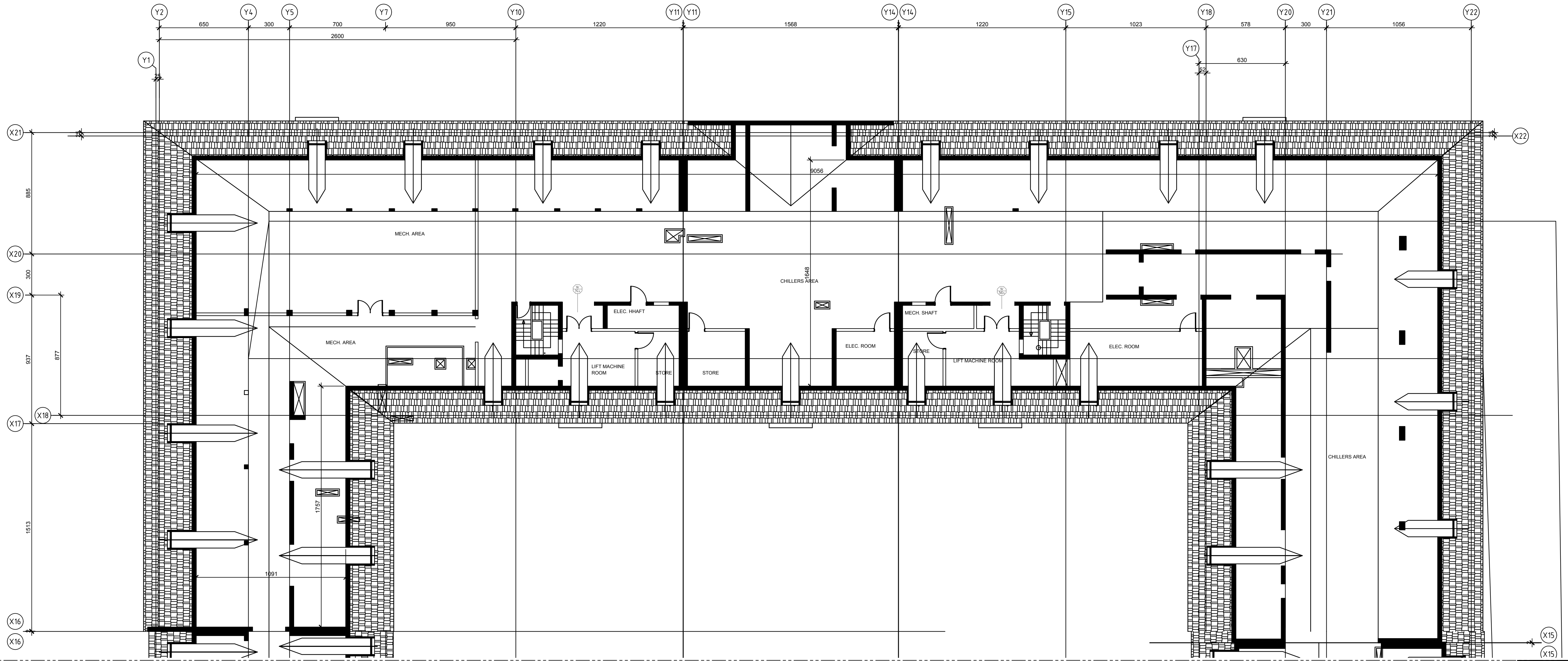

WINDOW SCHEDULE LEGEND

	Maintenance Aluminum Window / Window Door
	Maintenance Aluminum Bulletproof Window / Window Door
	New Aluminum Window / Window Door (Leaf & Frame)
	New Aluminum Leaf Window / Window Door
	New Aluminum Bulletproof Window / Window Door (Leaf & Frame)
	New Aluminum Bulletproof Leaf Window / Window Door
	Converted Aluminum Double Glass Window to New Bulletproof Window
	Maintenance Steel Window

for Schedule Details, Shutter & Steel Burglars Refer to Annex II

OWNER NAME:



CLIENT:



CONSULTANT OFFICE :

A.CHEHAB architects & engineers

Beirut office: Tel: 01-800316 - 800317 Fax: 01-800316  
Saida office: Tel: 07-726004 Tel Fax: 07-726118  
Email: info@LDRS-CD.com

PROJECT NAME:

REHABILITATION OF  
GRAND SERRAIL

CODE No:

L1202

PROJECT LOCATION: Beirut - Lebanon

NOTES:

NORTH:

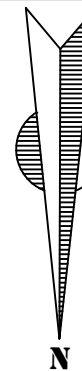

KEY PLAN:

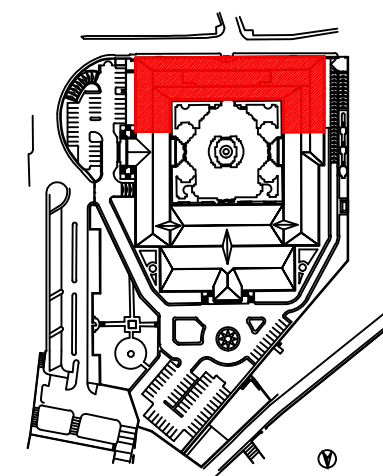

SCALE BAR

0 2m 4m 6m 8m 10m 12m

DATE: May 2022

DRAWN BY: DC-EH-AB-HH

DESIGNED BY:RA

CHECKED BY :HH

APPROVED BY :AC

SHEET TITLE

Roof Floor Plan  
Zone C  
Schedule of Windows

SHEET NO.

L1202-CD-A-624d-A1

Revision NO.

00



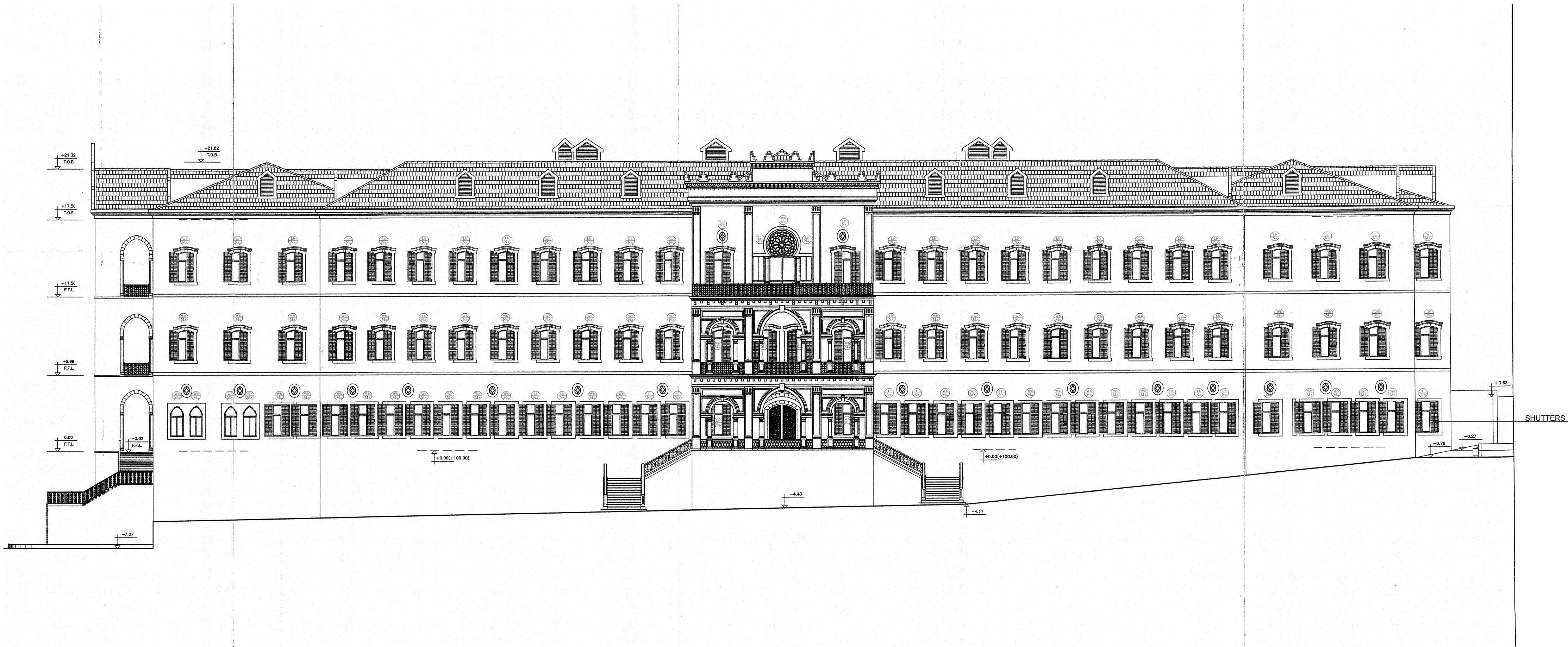

WINDOW SCHEDULE LEGEND

	Maintenance Aluminum Window / Window Door
	Maintenance Aluminum Bulletproof Window / Window Door
	New Aluminum Window / Window Door (Leaf & Frame)
	New Aluminum Leaf Window / Window Door
	New Aluminum Bulletproof Window / Window Door (Leaf & Frame)
	New Aluminum Bulletproof Leaf Window / Window Door
	Converted Aluminum Double Glass Window to New Bulletproof Window
	Maintenance Steel Window

OWNER NAME:



CLIENT:



CONSULTANT OFFICE :

A.CHEHAB architects & engineers

Beirut office: Tel: 01-800316-800317 Fax: 01-800316  
Saida office: Tel: 07-726004 Tel Fax: 07-726118  
Email: info@LDRS-CD.com

PROJECT NAME:

REHABILITATION OF  
GRAND SERAIL

CODE No:

L1202

PROJECT LOCATION: Beirut - Lebanon

NOTES:

NORTH:

KEY PLAN:

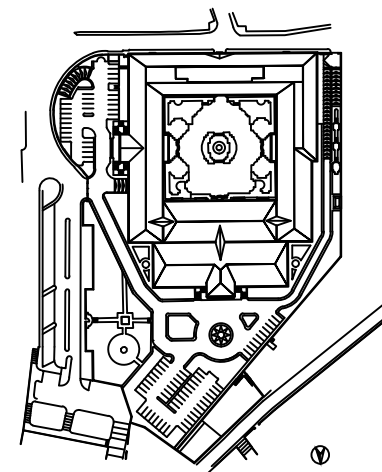

SCALE BAR

1/200

DATE: May 2022

DRAWN BY: DC-EH-AB-HH

DESIGNED BY: RA

CHECKED BY: JHH

APPROVED BY: AC

SHEET TITLE

North Elevation  
Window Schedule

SHEET NO.

L1202-CD-A-625a-A1

Revision NO.

00

for Schedule Details, Shutter & Steel Burglars Refer to Annex II



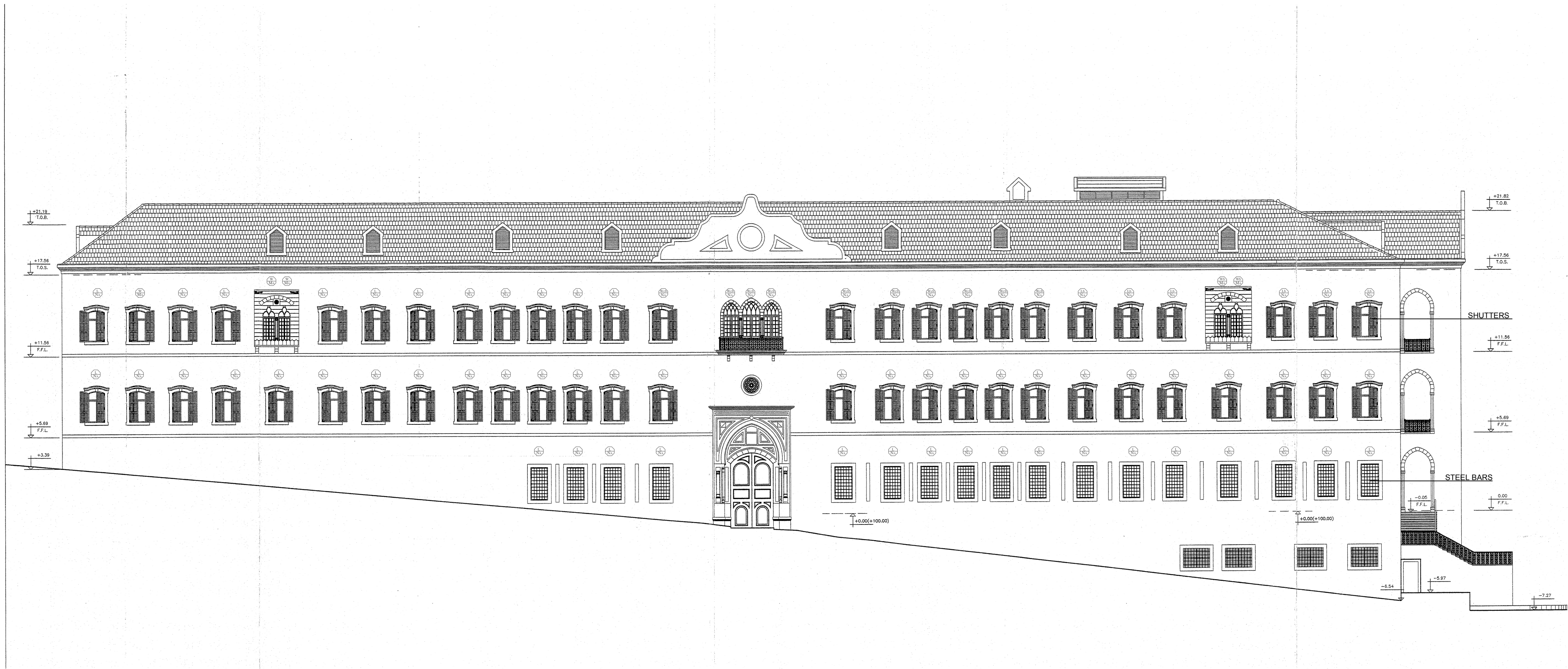

WINDOW SCHEDULE LEGEND

	Maintenance Aluminum Window / Window Door
	Maintenance Aluminum Bulletproof Window / Window Door
	New Aluminum Window / Window Door (Leaf & Frame)
	New Aluminum Leaf Window / Window Door
	New Aluminum Bulletproof Window / Window Door (Leaf & Frame)
	New Aluminum Bulletproof Leaf Window / Window Door
	Converted Aluminum Double Glass Window to New Bulletproof Window
	Maintenance Steel Window

OWNER NAME:



CLIENT:



CONSULTANT OFFICE :  
A.CHEHAB architects & engineers

Beirut office: Tel: 01-8003116 - 8003117 Fax: 01-8003115  
Saida office: Tel: 07-726004 Tel Fax: 07-726118  
Email: info@LDRS-CD.com

PROJECT NAME:  
**REHABILITATION OF  
GRAND SERAIL**

CODE No:  
L1202

PROJECT LOCATION: Beirut - Lebanon

NOTES:

NORTH:

KEY PLAN:

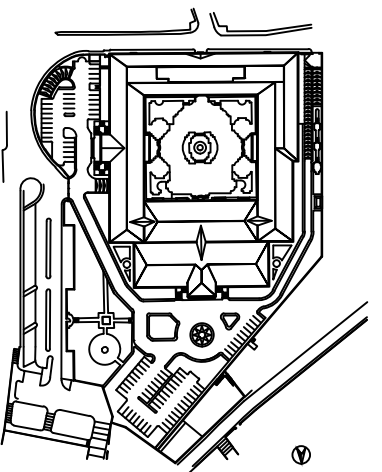

SCALE BAR

1/200

DATE: May 2022

DRAWN BY: DC-EH-AB-HH

DESIGNED BY:RA

CHECKED BY :HH

APPROVED BY :AC

SHEET TITLE

**South Elevation  
Window Schedule**

SHEET NO.

L1202-CD-A-625b-A1

Revision NO.

00

for Schedule Details, Shutter & Steel Burglars Refer to Annex II



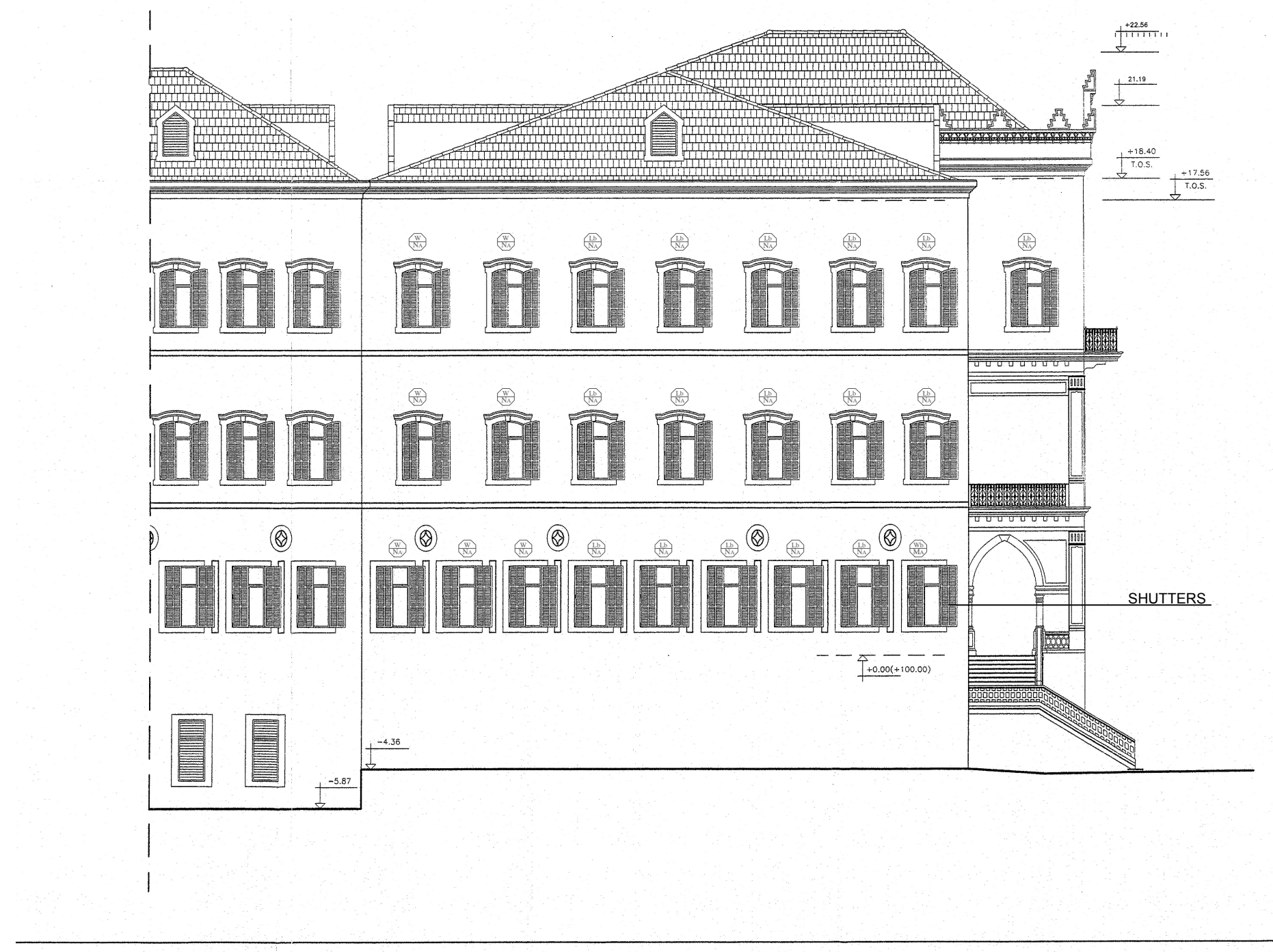
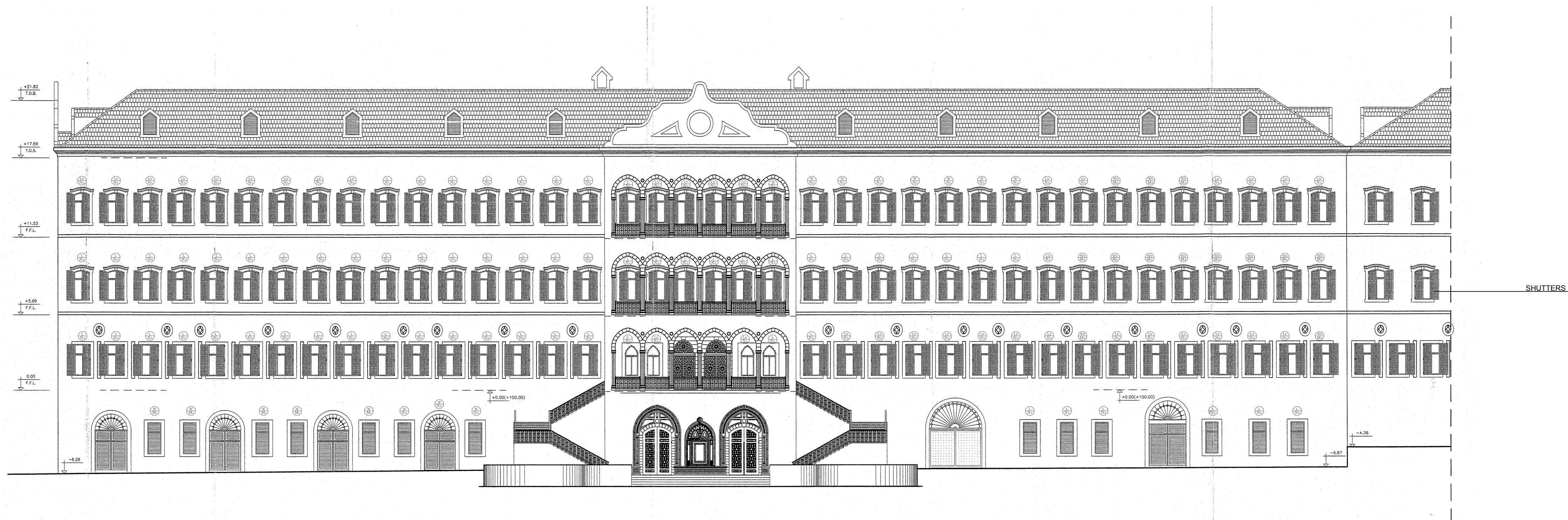

WINDOW SCHEDULE LEGEND

	Maintenance Aluminum Window / Window Door
	Maintenance Aluminum Bulletproof Window / Window Door
	New Aluminum Window / Window Door (Leaf & Frame)
	New Aluminum Leaf Window / Window Door
	New Aluminum Bulletproof Window / Window Door (Leaf & Frame)
	New Aluminum Bulletproof Leaf Window / Window Door
	Converted Aluminum Double Glass Window to New Bulletproof Window
	Maintenance Steel Window

HALF SCALE

for Schedule Details, Shutter & Steel Burglars Refer to Annex II

OWNER NAME:



CLIENT:



CONSULTANT OFFICE :

A.CHEHAB architects & engineers  
Beirut office: Tel: 01-800316-800317 Fax: 01-800316  
Saida office: Tel: 07-726004 Tel Fax: 07-726118  
Email: info@LDRS-CD.com

PROJECT NAME:  
REHABILITATION OF  
GRAND SERAIL

CODE No:  
L1202

PROJECT LOCATION: Beirut - Lebanon

NOTES:

NORTH:

KEY PLAN:

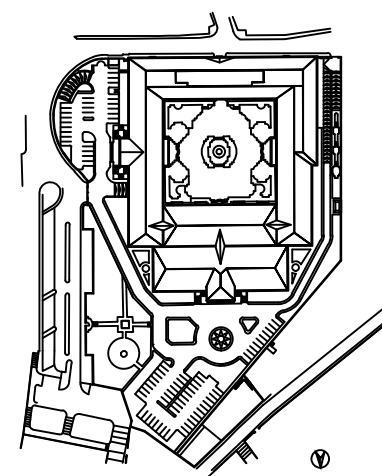

SCALE BAR

1/200

DATE: May 2022

DRAWN BY: DC-EH-AB-HH

DESIGNED BY: RA

CHECKED BY: JHH

APPROVED BY: AC

SHEET TITLE

East Elevation  
Window Schedule

SHEET NO.

L1202-CD-A-625c-A1

Revision NO.

00



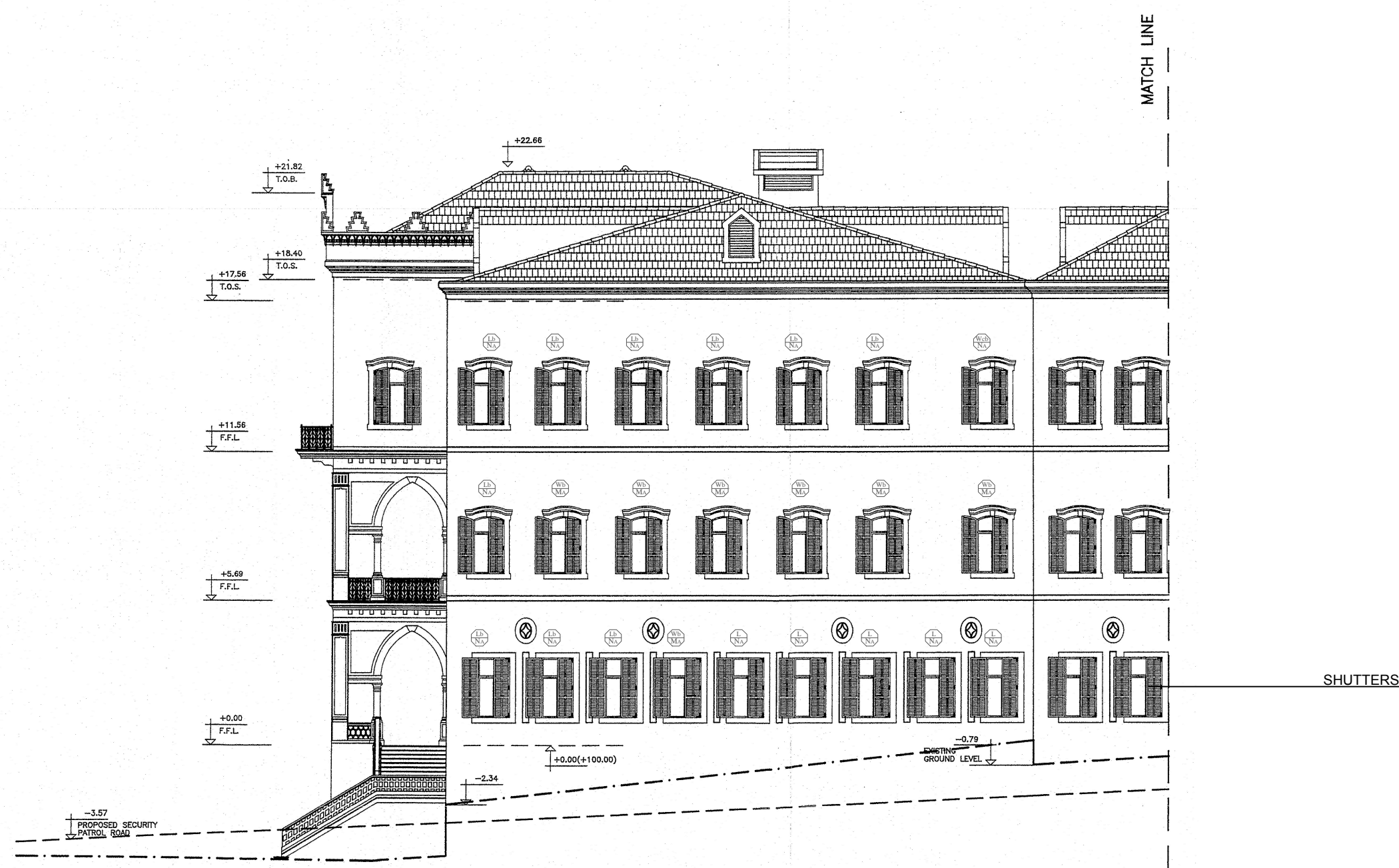
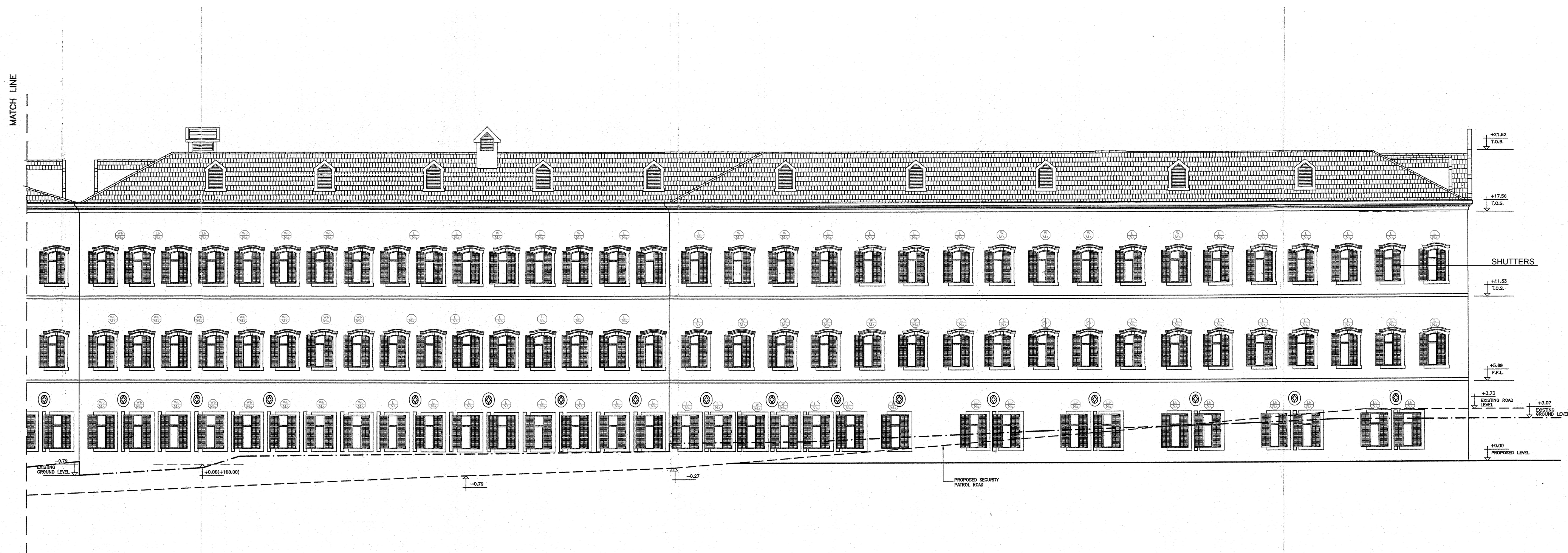

WINDOW SCHEDULE LEGEND

	Maintenance Aluminum Window / Window Door
	Maintenance Aluminum Bulletproof Window / Window Door
	New Aluminum Window / Window Door (Leaf & Frame)
	New Aluminum Leaf Window / Window Door
	New Aluminum Bulletproof Window / Window Door (Leaf & Frame)
	New Aluminum Bulletproof Leaf Window / Window Door
	Converted Aluminum Double Glass Window to New Bulletproof Window
	Maintenance Steel Window

OWNER NAME:



CLIENT:



CONSULTANT OFFICE :

A.CHEHAB architects & engineers

Beirut office: Tel: 01-800316- 800317 Fax: 01-800315  
Saida office: Tel: 07-726004 Tel Fax: 07-725118  
Email: info@LDRS-CD.com

PROJECT NAME:

REHABILITATION OF  
GRAND SERAIL

CODE No:

L1202

PROJECT LOCATION: Beirut - Lebanon

NOTES:

NORTH:

KEY PLAN:

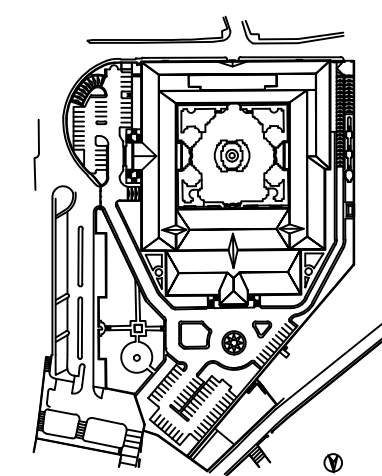

SCALE BAR

1/200

DATE: May 2022

DRAWN BY: DC-EH-AB-HH

DESIGNED BY: RA

CHECKED BY: JHH

APPROVED BY: AC

SHEET TITLE

West Elevation  
Window Schedule

SHEET NO.

L1202-CD-A-625d-A1

Revision NO.

00

for Schedule Details, Shutter & Steel Burglars Refer to Annex II



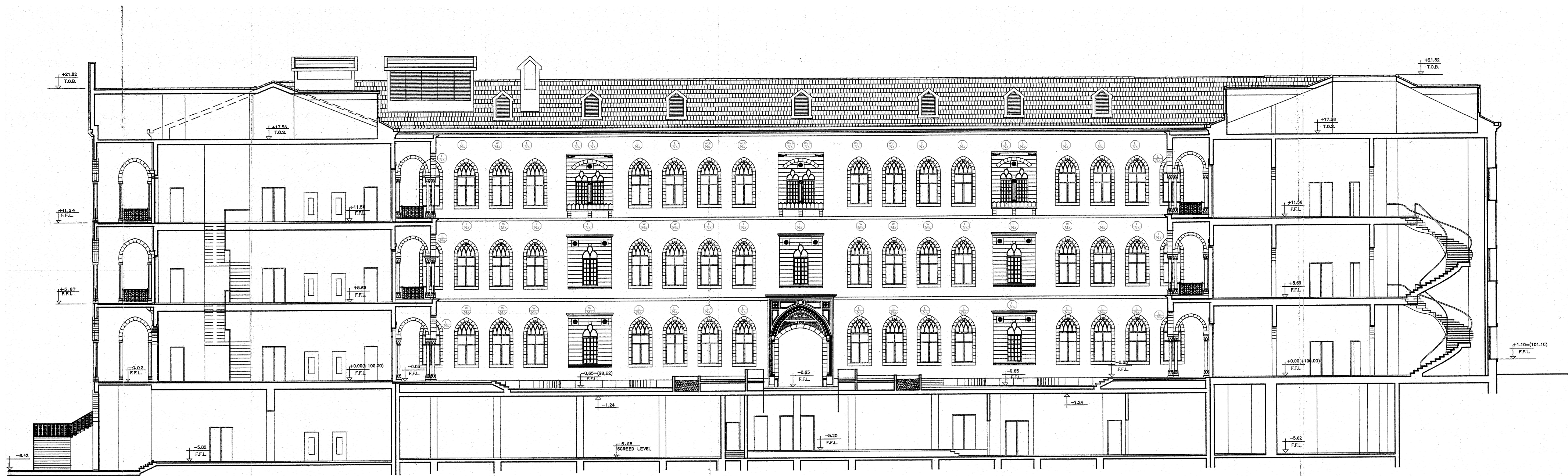

WINDOW SCHEDULE LEGEND

	Maintenance Aluminum Window / Window Door
	Maintenance Aluminum Bulletproof Window / Window Door
	New Aluminum Window / Window Door (Leaf & Frame)
	New Aluminum Leaf Window / Window Door
	New Aluminum Bulletproof Window / Window Door (Leaf & Frame)
	New Aluminum Bulletproof Leaf Window / Window Door
	Converted Aluminum Double Glass Window to New Bulletproof Window
	Maintenance Steel Window

HALF SCALE

for Schedule Details, Shutter & Steel Burglars Refer to Annex II

OWNER NAME:



CLIENT:



CONSULTANT OFFICE :  
A.CHEHAB architects & engineers

Beirut office: Tel: 01-800316-800317 Fax: 01-800316  
Saida office: Tel: 07-726004 Tel Fax: 07-725118  
Email: info@LDRS-CD.com

PROJECT NAME:  
**REHABILITATION OF  
GRAND SERAIL**

CODE No:  
L1202

PROJECT LOCATION: Beirut - Lebanon

NOTES:

NORTH:

KEY PLAN:

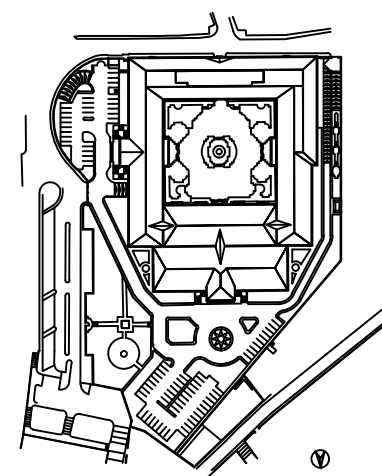

SCALE BAR

1/200

DATE: May 2022

DRAWN BY: DC-EH-AB-HH

DESIGNED BY: RA

CHECKED BY: JHH

APPROVED BY: AC

SHEET TITLE

**Zone C Inner Court  
Window Schedule**

SHEET NO.

L1202-CD-A-625e-A1

Revision NO.

00



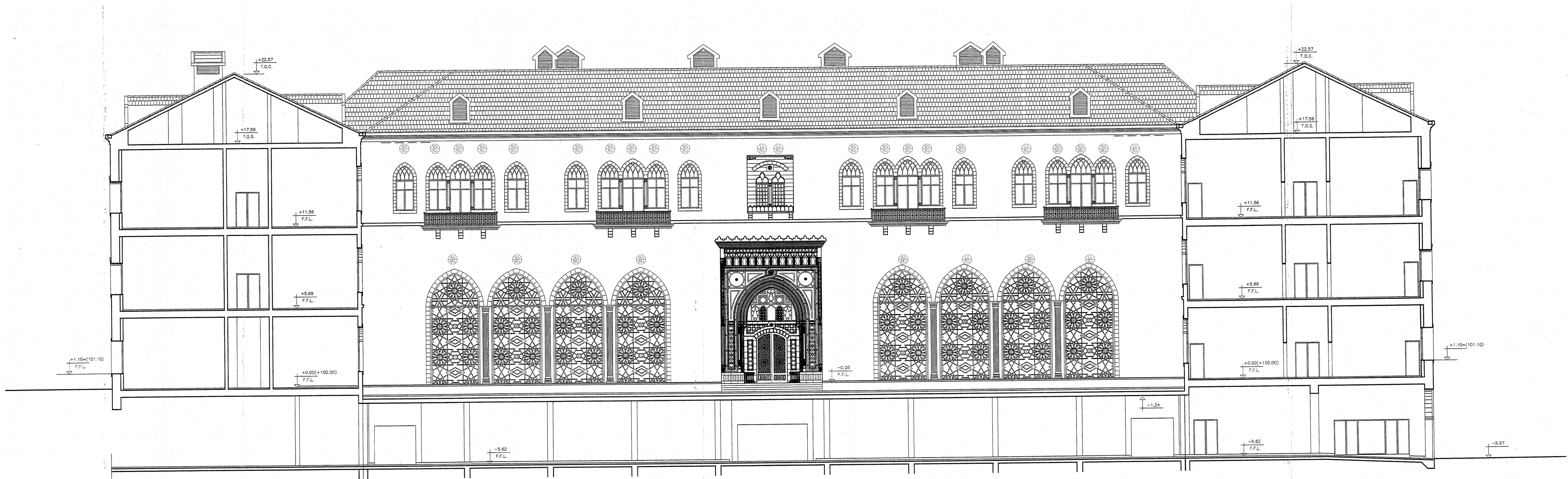

WINDOW SCHEDULE LEGEND

	Maintenance Aluminum Window / Window Door
	Maintenance Aluminum Bulletproof Window / Window Door
	New Aluminum Window / Window Door (Leaf & Frame)
	New Aluminum Leaf Window / Window Door
	New Aluminum Bulletproof Window / Window Door (Leaf & Frame)
	New Aluminum Bulletproof Leaf Window / Window Door
	Converted Aluminum Double Glass Window to New Bulletproof Window
	Maintenance Steel Window

OWNER NAME:



CLIENT:



CONSULTANT OFFICE :  
A.CHEHAB architects & engineers

Beirut office: Tel: 01-800316-800317 Fax: 01-800315  
Saida office: Tel: 07-726004 Tel Fax: 07-725118  
Email: info@LDRS-CD.com

PROJECT NAME:  
**REHABILITATION OF  
GRAND SERAIL**

CODE No:  
L1202

PROJECT LOCATION: Beirut - Lebanon

NOTES:

NORTH:

KEY PLAN:

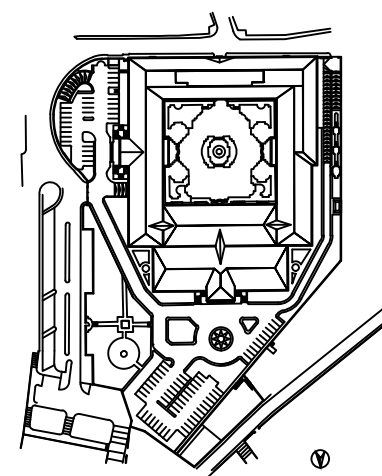

SCALE BAR

1/200

DATE: May 2022

DRAWN BY: DC-EH-AB-HH

DESIGNED BY: RA

CHECKED BY: JHH

APPROVED BY: AC

SHEET TITLE

**Zone A Inner Court  
Window Schedule**

SHEET NO.

L1202-CD-A-625f-A1

Revision NO.

00

for Schedule Details, Shutter & Steel Burglars Refer to Annex II



WINDOW SCHEDULE LEGEND

	Maintenance Aluminum Window / Window Door
	Maintenance Aluminum Bulletproof Window / Window Door
	New Aluminum Window / Window Door (Leaf & Frame)
	New Aluminum Leaf Window / Window Door
	New Aluminum Bulletproof Window / Window Door (Leaf & Frame)
	New Aluminum Bulletproof Leaf Window / Window Door
	Converted Aluminum Double Glass Window to New Bulletproof Window
	Maintenance Steel Window



HALF SCALE

for Schedule Details, Shutter & Steel Burglars Refer to Annex II

OWNER NAME:



CLIENT:



CONSULTANT OFFICE :

A.CHEHAB architects & engineers

Beirut office: Tel: 01-800316 - 800317 Fax: 01-800315  
Saida office: Tel: 07-726004 Tel Fax: 07-725118  
Email: info@LDRS-CD.com

PROJECT NAME:

REHABILITATION OF  
GRAND SERAIL

CODE No:

L1202

PROJECT LOCATION: Beirut - Lebanon

NOTES:

NORTH:

KEY PLAN:

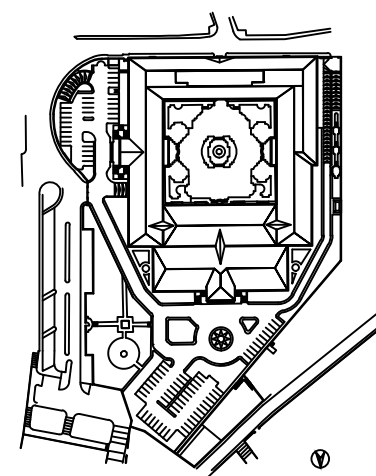

SCALE BAR

1/200

DATE: May 2022

DRAWN BY: DC-EH-AB-HH

DESIGNED BY: RA

CHECKED BY: JHH

APPROVED BY: AC

SHEET TITLE

Zone B East Inner Court  
Window Schedule

SHEET NO.

L1202-CD-A-625g-A1

Revision NO.

00



WINDOW SCHEDULE LEGEND

	Maintenance Aluminum Window / Window Door
	Maintenance Aluminum Bulletproof Window / Window Door
	New Aluminum Window / Window Door (Leaf & Frame)
	New Aluminum Leaf Window / Window Door
	New Aluminum Bulletproof Window / Window Door (Leaf & Frame)
	New Aluminum Bulletproof Leaf Window / Window Door
	Converted Aluminum Double Glass Window to New Bulletproof Window
	Maintenance Steel Window



HALF SCALE

for Schedule Details, Shutter & Steel Burglars Refer to Annex II

OWNER NAME:



CLIENT:



CONSULTANT OFFICE :

A.CHEHAB architects & engineers

Beirut office: Tel: 01-800316- 800317 Fax: 01-800315  
Saida office: Tel: 07-726004 Tel Fax: 07-725118  
Email: info@LDRS-CD.com

PROJECT NAME:

REHABILITATION OF  
GRAND SERAIL

CODE No:

L1202

PROJECT LOCATION: Beirut - Lebanon

NOTES:

NORTH:

KEY PLAN:

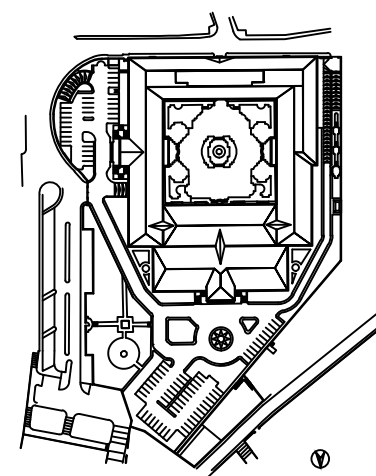

SCALE BAR

1/200

DATE: May 2022

DRAWN BY: DC-EH-AB-HH

DESIGNED BY:RA

CHECKED BY :HH

APPROVED BY :AC

SHEET TITLE

Zone B West Inner Court  
Window Schedule

SHEET NO.

L1202-CD-A-625h-A1

Revision NO.

00



FALSE CEILING LEGEND

Type 1 : Panel Ceiling Types

Type 2 : Arabic Gypsum

Type 3 : Gypsum Board Ceiling

Type 4 : Arabic Gypsum & Wood

Type 5 : Strip panels

Type 6 : Wooden Ceilings Types

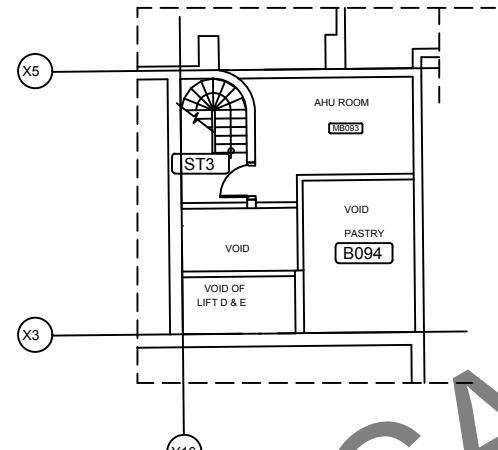
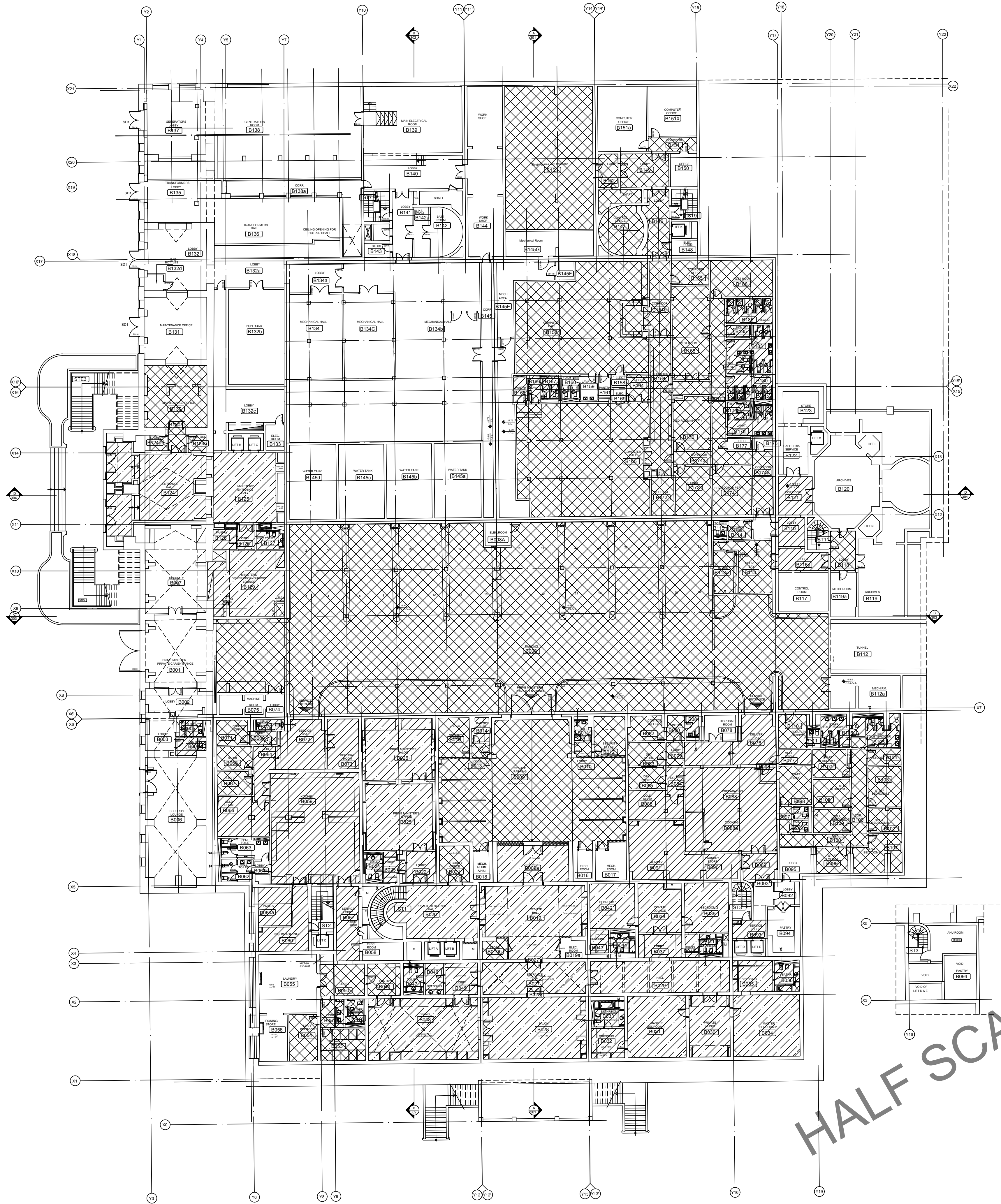

OWNER NAME:

CLIENT:

CONSULTANT OFFICE :  
A.CHEHAB architects & engineers  
Beirut office: Tel: 01-800316 - 800317 Fax: 01-800315  
Saida office: Tel: 07-726004 Tel Fax: 07-726118  
Email: info@LDRS-CD.com

PROJECT NAME: <b>REHABILITATION OF GRAND SERAIL</b>	CODE No: L1202
PROJECT LOCATION: Beirut - Lebanon	

NOTES:

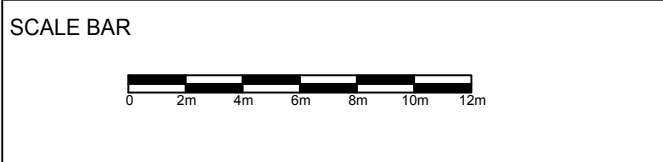
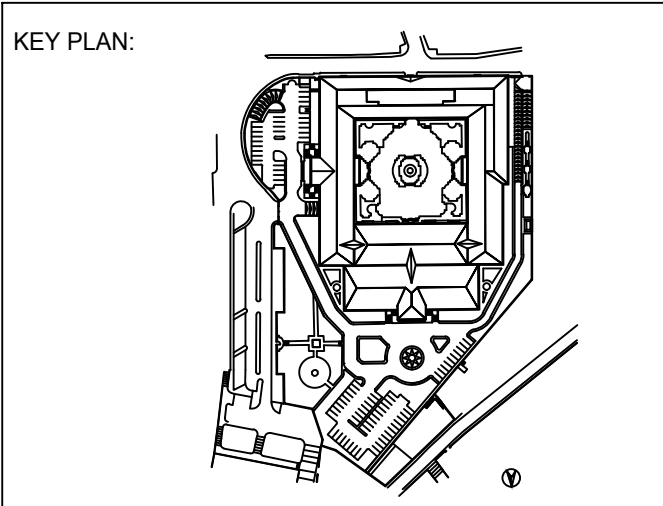
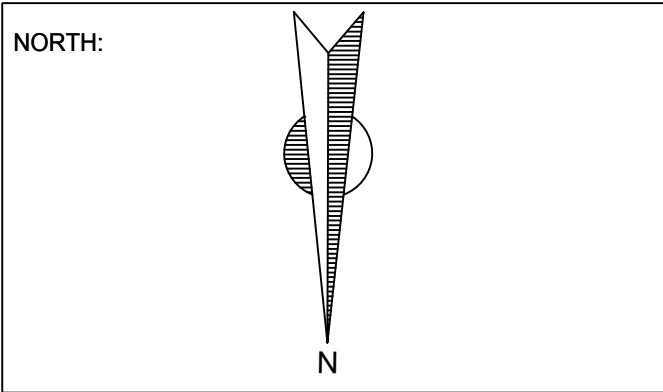

DATE: May 2022  
DRAWN BY: DC-EH-AB-HH  
DESIGNED BY: RA  
CHECKED BY: JHH  
APPROVED BY: AC

SHEET TITLE <b>Basement Floor Plan Existing False Ceiling</b>	
SHEET NO. L1202-CD-A-630a-A1	Revision NO. 00



END OF ZONE A

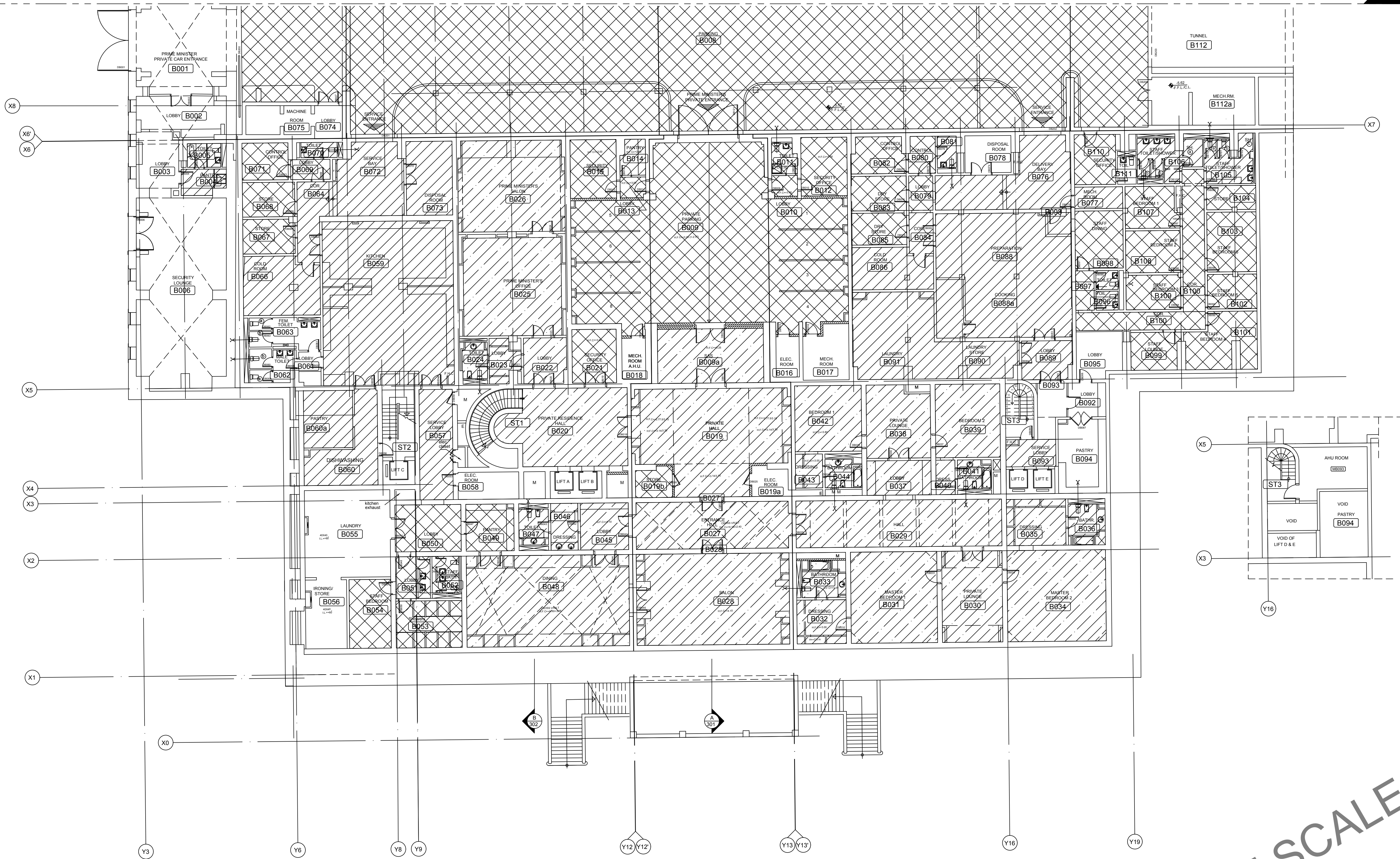

FALSE CEILING LEGEND

	Type 1 : Panel Ceiling Types		Type 4 : Arabic Gypsum & Wood
	Type 2 : Arabic Gypsum		Type 5 : Strip panels
	Type 3 : Gypsum Board Ceiling		Type 6 : Wooden Ceilings Types

OWNER NAME:



CLIENT:



CONSULTANT OFFICE :

A.CHEHAB architects & engineers  
Beirut office: Tel: 01-800316 - 800317 Fax: 01-800315  
Saida office: Tel: 07-726004 Tel Fax: 07-725118  
Email: info@CDRS-CO.com

PROJECT NAME:

REHABILITATION OF  
GRAND SERAIL

CODE No:

L1202

PROJECT LOCATION: Beirut - Lebanon

NOTES:

NORTH:

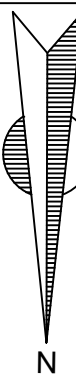

KEY PLAN:

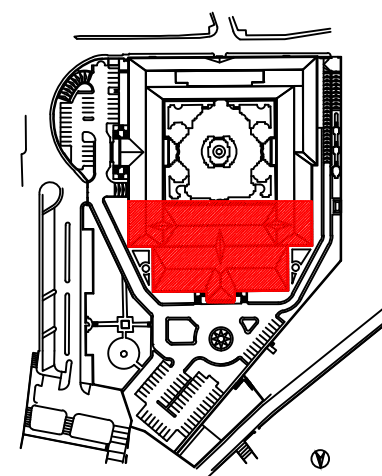

SCALE BAR

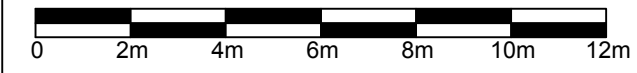

DATE: May 2022

DRAWN BY: DC-EH-AB-HH

DESIGNED BY: RA

CHECKED BY: JHH

APPROVED BY: AC

SHEET TITLE

Basement Floor Plan  
Zone A  
Existing False Ceiling

SHEET NO.

L1202-CD-A-630b-A1

Revision NO.

00



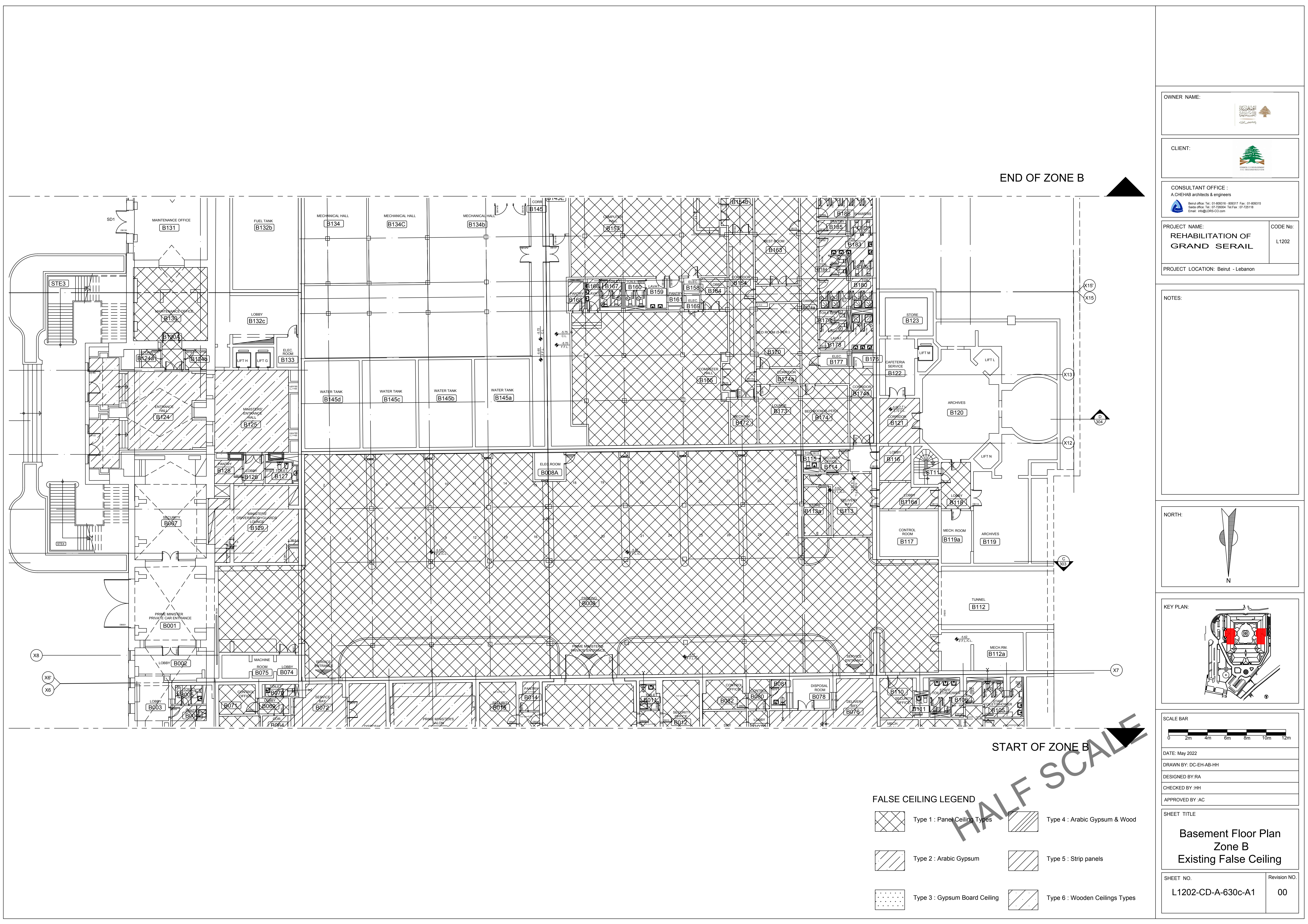

OWNER NAME:



CLIENT:



CONSULTANT OFFICE :

A.CHEHAB architects & engineers  
Beirut office: Tel: 01-800315-800317 Fax: 01-800315  
Saida office: Tel: 07-726004 Tel Fax: 07-725118  
Email: info@LDRS-CD.com

PROJECT NAME:  
REHABILITATION OF  
GRAND SERAIL

CODE No:  
L1202

PROJECT LOCATION: Beirut - Lebanon

NOTES:

NORTH:

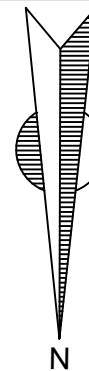

KEY PLAN:

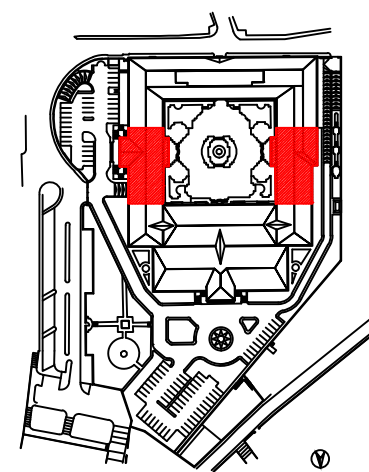

SCALE BAR



DATE: May 2022

DRAWN BY: DC-EH-AB-HH

DESIGNED BY: RA

CHECKED BY: JHH

APPROVED BY: AC

SHEET TITLE

Basement Floor Plan  
Zone B  
Existing False Ceiling

SHEET NO.

L1202-CD-A-630c-A1

Revision NO.



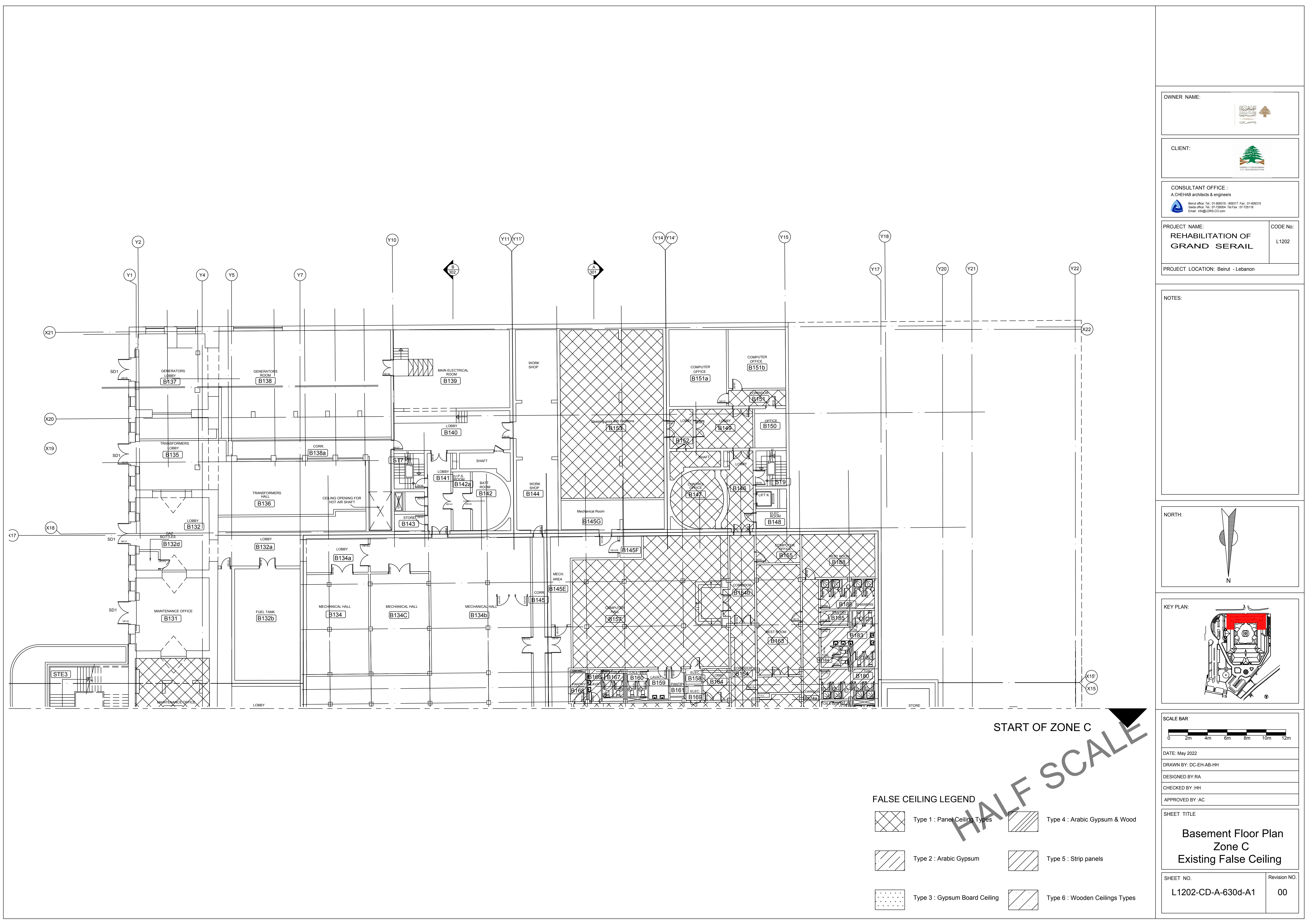

00



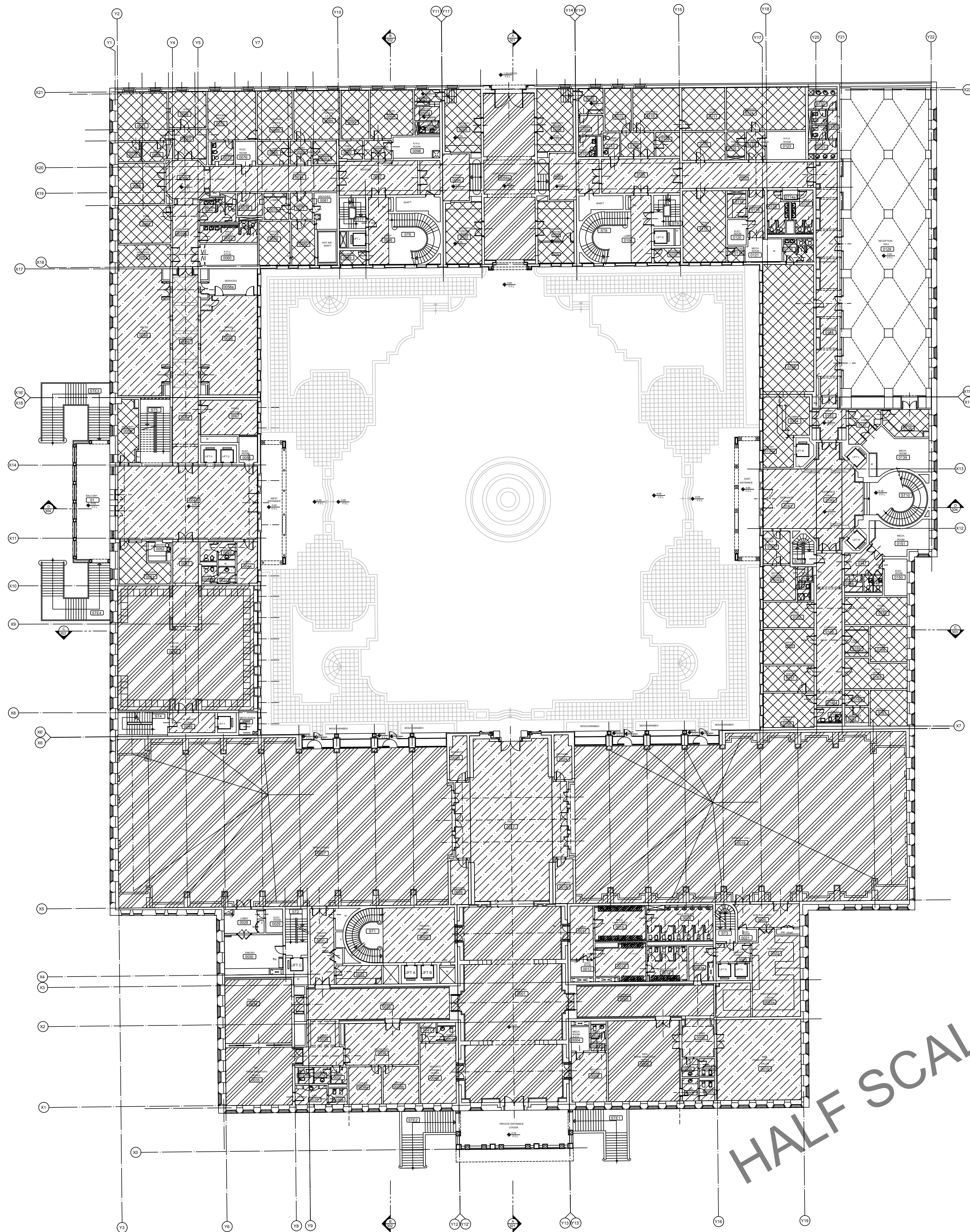

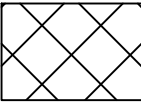
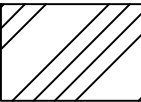
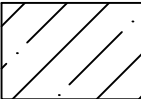

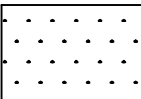

FALSE CEILING LEGEND			
	Type 1 : Panel Ceiling Types		Type 4 : Arabic Gypsum & Wood
	Type 2 : Arabic Gypsum		Type 5 : Strip panels
	Type 3 : Gypsum Board Ceiling		Type 6 : Wooden Ceilings Types

OWNER NAME:



CLIENT:



CONSULTANT OFFICE :

A.CHEHAB architects & engineers

Beirut office: Tel: 01-8002116 - 8002117 Fax: 01-8002116  
Saida office: Tel: 07-726004 Tel Fax: 07-726118  
Email: info@LDRS-CD.com

PROJECT NAME:

REHABILITATION OF  
GRAND SERAIL

CODE No:

L1202

PROJECT LOCATION: Beirut - Lebanon

NOTES:

NORTH:

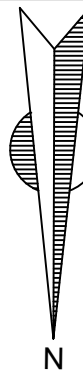

KEY PLAN:

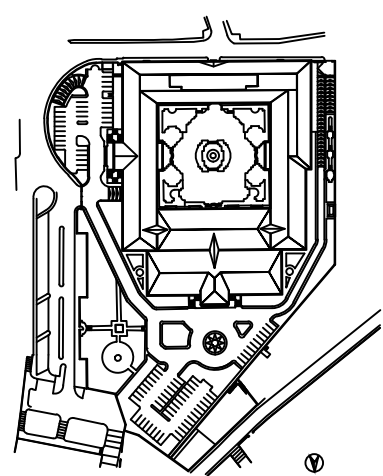

SCALE BAR



DATE: May 2022

DRAWN BY: DC-EH-AB-HH

DESIGNED BY: RA

CHECKED BY: JHH

APPROVED BY: AC

SHEET TITLE

Ground Floor Plan  
Existing False Ceiling

SHEET NO.

L1202-CD-A-631a-A1

Revision NO.

00



END OF ZONE A



OWNER NAME:



CLIENT:



CONSULTANT OFFICE :

A.CHEHAB architects & engineers

Beirut office: Tel: 01-800315 - 800317 Fax: 01-800315  
Saida office: Tel: 07-726004 Tel Fax: 07-725118  
Email: info@LDRS-CD.com

PROJECT NAME:

REHABILITATION OF  
GRAND SERAIL

CODE No:

L1202

PROJECT LOCATION: Beirut - Lebanon

NOTES:

NORTH:

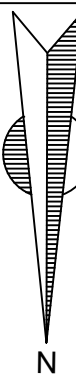

KEY PLAN:

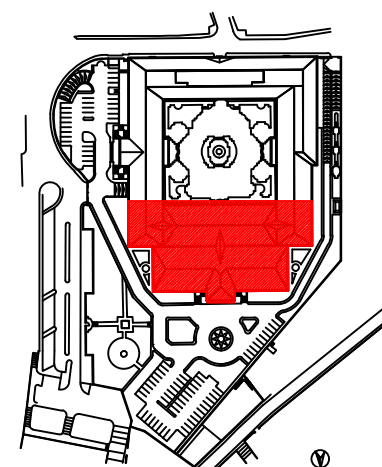

SCALE BAR

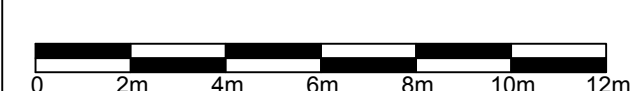

DATE: May 2022

DRAWN BY: DC-EH-AB-HH

DESIGNED BY: RA

CHECKED BY: JHH

APPROVED BY: AC

SHEET TITLE

Ground Floor Plan  
Zone A  
Existing False Ceiling

SHEET NO.

L1202-CD-A-631b-A1

Revision NO.

00

FALSE CEILING LEGEND



Type 1 : Panel Ceiling Types

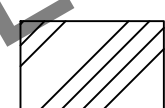

Type 4 : Arabic Gypsum & Wood

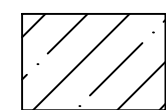

Type 2 : Arabic Gypsum

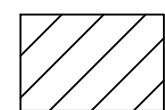

Type 5 : Strip panels

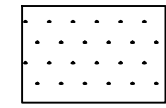

Type 3 : Gypsum Board Ceiling

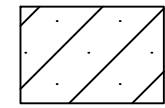

Type 6 : Wooden Ceilings Types

HALF SCALE



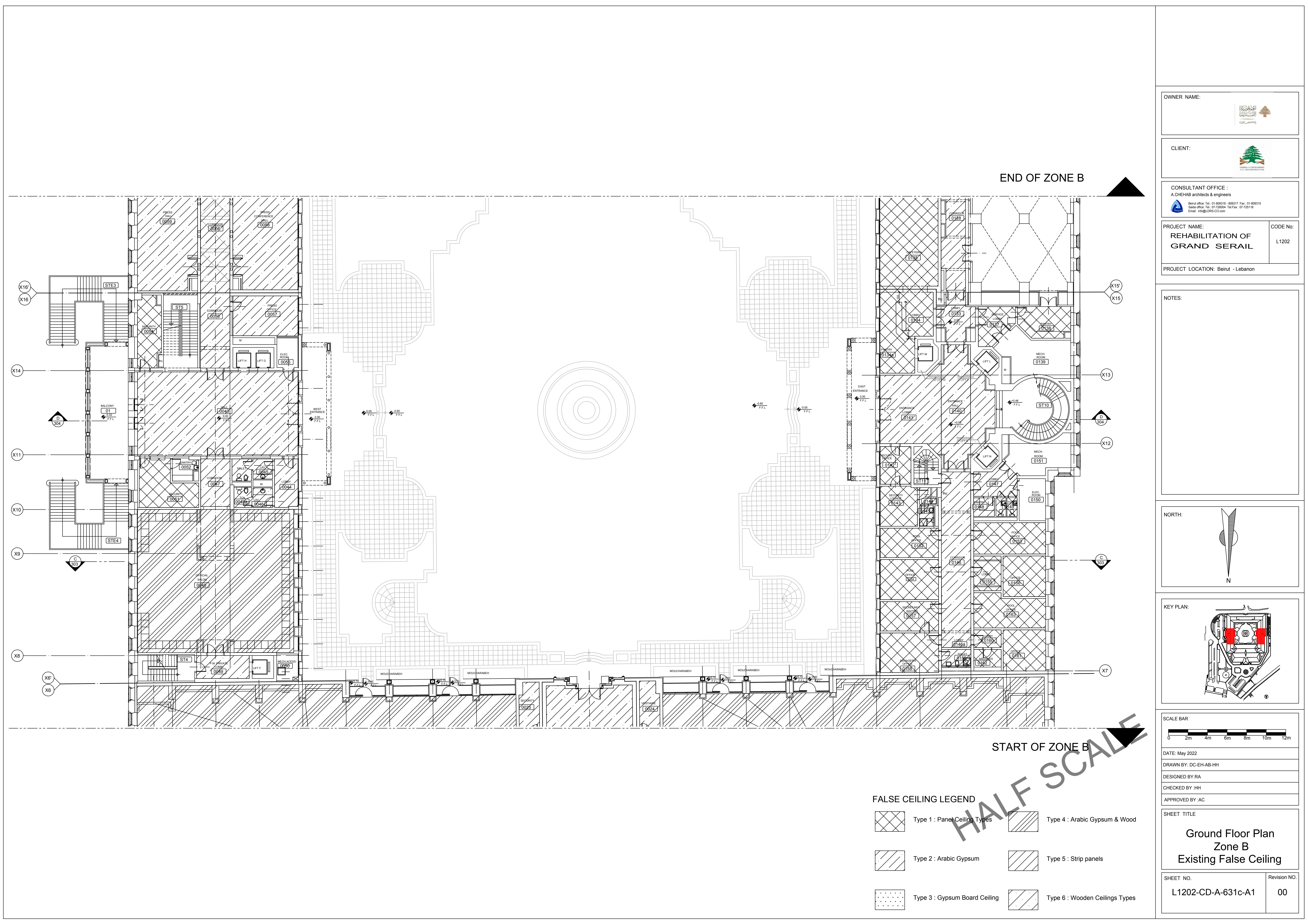

OWNER NAME:



CLIENT:



CONSULTANT OFFICE :

A.CHEHAB architects & engineers

Beirut office: Tel: 01-800316 - 800317 Fax: 01-800315  
Saida office: Tel: 07-726004 Tel Fax: 07-726118  
Email: info@LDRS-CD.com

PROJECT NAME:

REHABILITATION OF  
GRAND SERAIL

CODE No:

L1202

PROJECT LOCATION: Beirut - Lebanon

NOTES:

NORTH:

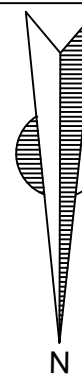

KEY PLAN:

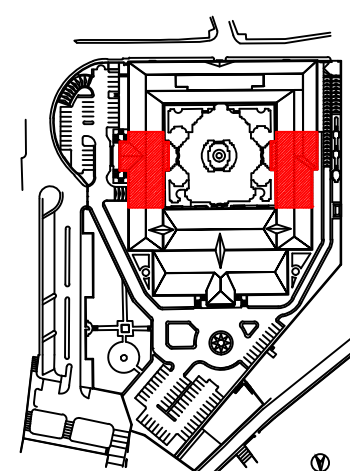

SCALE BAR

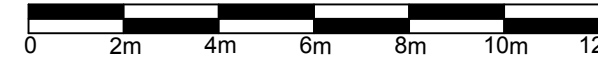

DATE: May 2022

DRAWN BY: DC-EH-AB-HH

DESIGNED BY: RA

CHECKED BY: HH

APPROVED BY: AC

SHEET TITLE

Ground Floor Plan  
Zone B  
Existing False Ceiling

SHEET NO.

L1202-CD-A-631c-A1

Revision NO.

00

FALSE CEILING LEGEND

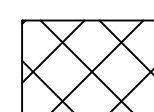

Type 1 : Panel Ceiling Types

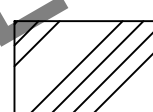

Type 4 : Arabic Gypsum & Wood

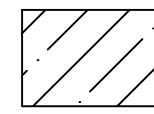

Type 2 : Arabic Gypsum

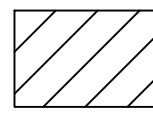

Type 5 : Strip panels

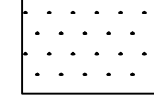

Type 3 : Gypsum Board Ceiling



Type 6 : Wooden Ceilings Types



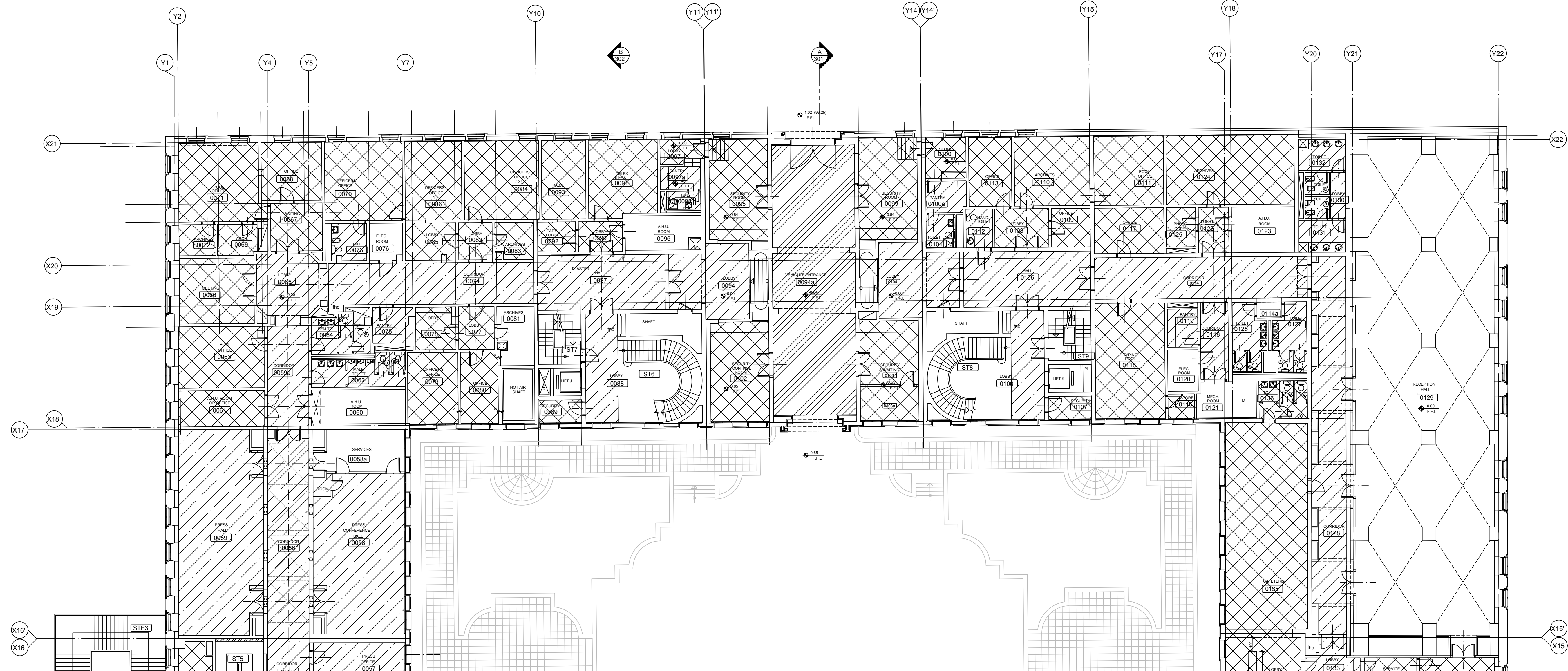

START OF ZONE C

FALSE CEILING LEGEND

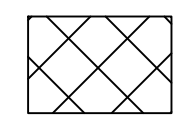
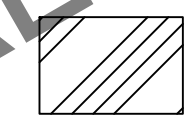
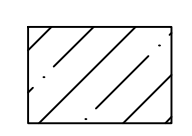
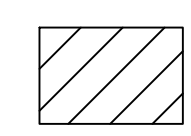
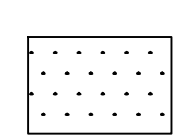
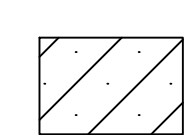
- |   |                               |   |                                |
|---|-------------------------------|---|--------------------------------|
|  | Type 1 : Panel Ceiling Types  |  | Type 4 : Arabic Gypsum & Wood  |
|  | Type 2 : Arabic Gypsum        |  | Type 5 : Strip panels          |
|  | Type 3 : Gypsum Board Ceiling |  | Type 6 : Wooden Ceilings Types |

OWNER NAME:



CLIENT:



CONSULTANT OFFICE :

A.CHEHAB architects & engineers  
Beirut office: Tel: 01-800316-800317 Fax: 01-800315  
Saida office: Tel: 07-726004 Tel Fax: 07-726118  
Email: info@LDRS-CD.com

PROJECT NAME:  
**REHABILITATION OF  
GRAND SERAIL**

CODE No:  
L1202

PROJECT LOCATION: Beirut - Lebanon

NOTES:

NORTH:

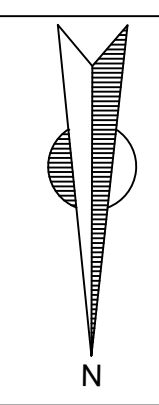

KEY PLAN:

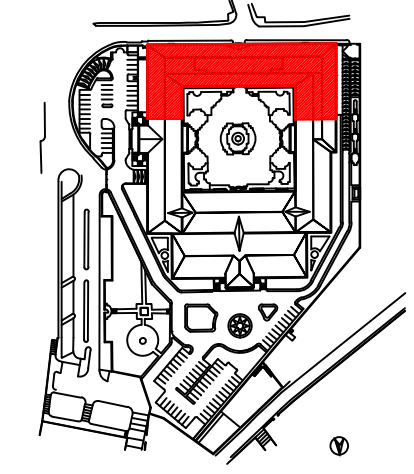

SCALE BAR

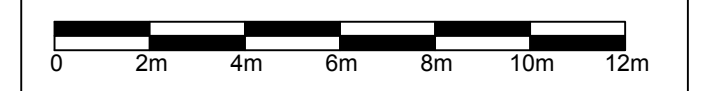

DATE: May 2022

DRAWN BY: DC-EH-AB-HH

DESIGNED BY: RA

CHECKED BY: JHH

APPROVED BY: AC

SHEET TITLE

**Ground Floor Plan  
Zone C  
Existing False Ceiling**

SHEET NO.

L1202-CD-A-631d-A1

Revision NO.

00



FALSE CEILING LEGEND

Type 1 : Panel Ceiling Types

Type 2 : Arabic Gypsum

Type 3 : Gypsum Board Ceiling

Type 4 : Arabic Gypsum & Wood

Type 5 : Strip panels

Type 6 : Wooden Ceilings Types

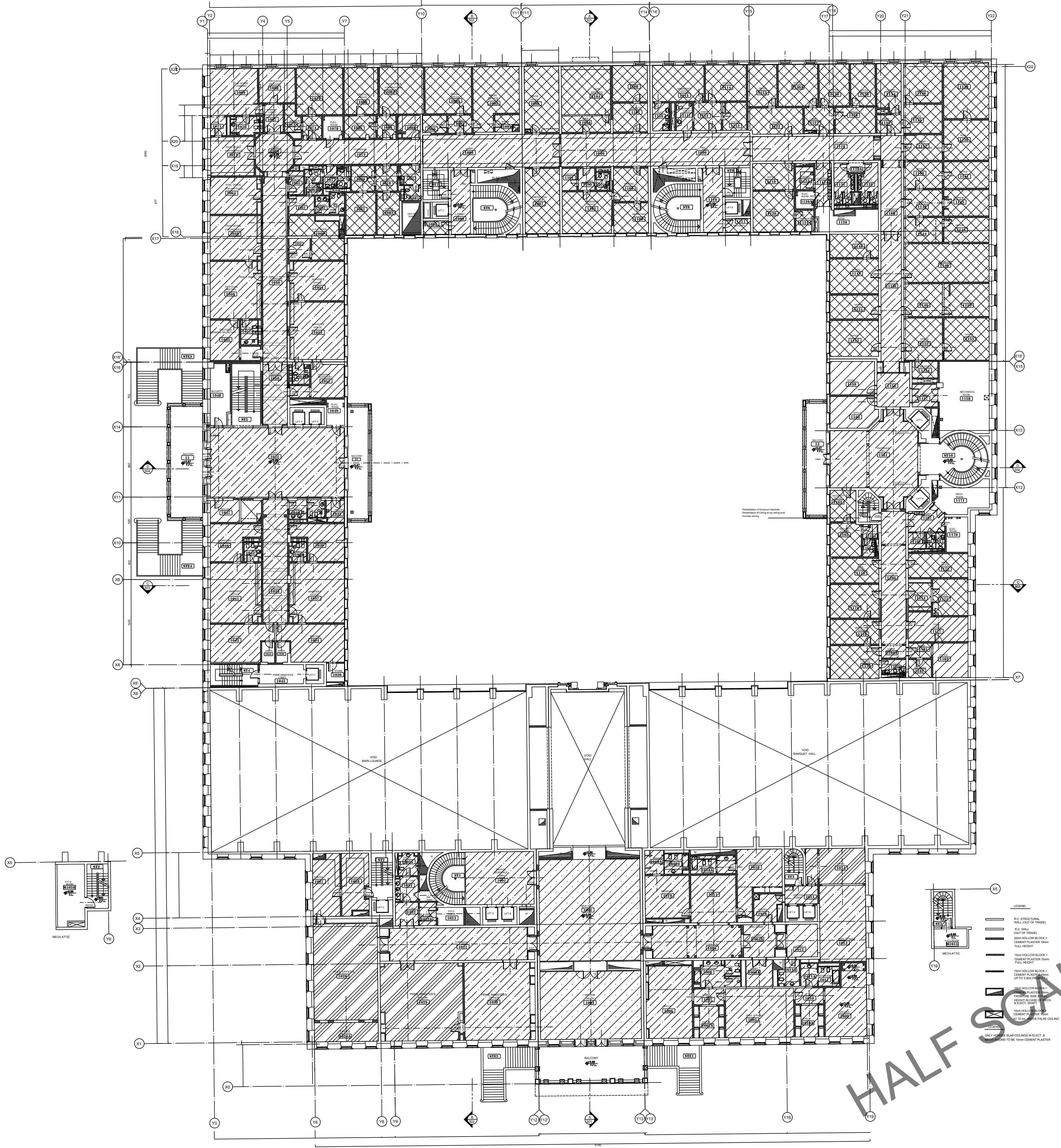

OWNER NAME:

CLIENT:

CONSULTANT OFFICE :

A.CHEHAB architects & engineers

Beirut office: Tel: 01-800316 - 800317 Fax: 01-800316  
Saida office: Tel: 07-726004 Tel Fax: 07-726118  
Email: info@LDRS-CD.com

PROJECT NAME:

REHABILITATION OF  
GRAND SERAIL

CODE No:

L1202

PROJECT LOCATION: Beirut - Lebanon

NOTES:

NORTH:

KEY PLAN:

SCALE BAR

DATE: May 2022

DRAWN BY: DC-EH-AB-HH

DESIGNED BY: RA

CHECKED BY: JHH

APPROVED BY: AC

SHEET TITLE

First Floor Plan  
Existing False Ceiling

SHEET NO.

L1202-CD-A-632a-A1

Revision NO.

00



END OF ZONE A

OWNER NAME:



CLIENT:



CONSULTANT OFFICE :  
A.CHEHAB architects & engineers

Beirut office: Tel: 01-800316 - 800317 Fax: 01-800315  
Saida office: Tel: 07-726004 Tel Fax: 07-725118  
Email: info@LDRS-CD.com

PROJECT NAME:  
**REHABILITATION OF  
GRAND SERAIL**

CODE No:  
L1202

PROJECT LOCATION: Beirut - Lebanon

NOTES:

NORTH:



KEY PLAN:

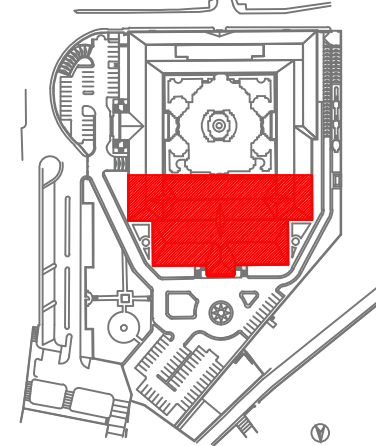

SCALE BAR



DATE: May 2022

DRAWN BY: DC-EH-AB-HH

DESIGNED BY: RA

CHECKED BY: JHH

APPROVED BY: AC

SHEET TITLE

**First Floor Plan  
Zone A  
Existing False Ceiling**

SHEET NO.

L1202-CD-A-632b-A1

Revision NO.

00

FALSE CEILING LEGEND

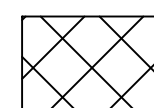

Type 1 : Panel Ceiling Types

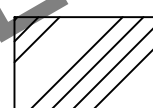

Type 4 : Arabic Gypsum & Wood

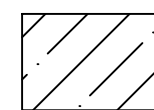

Type 2 : Arabic Gypsum

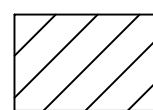

Type 5 : Strip panels

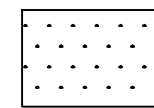

Type 3 : Gypsum Board Ceiling

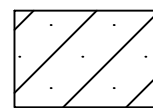

Type 6 : Wooden Ceilings Types

HALF SCALE



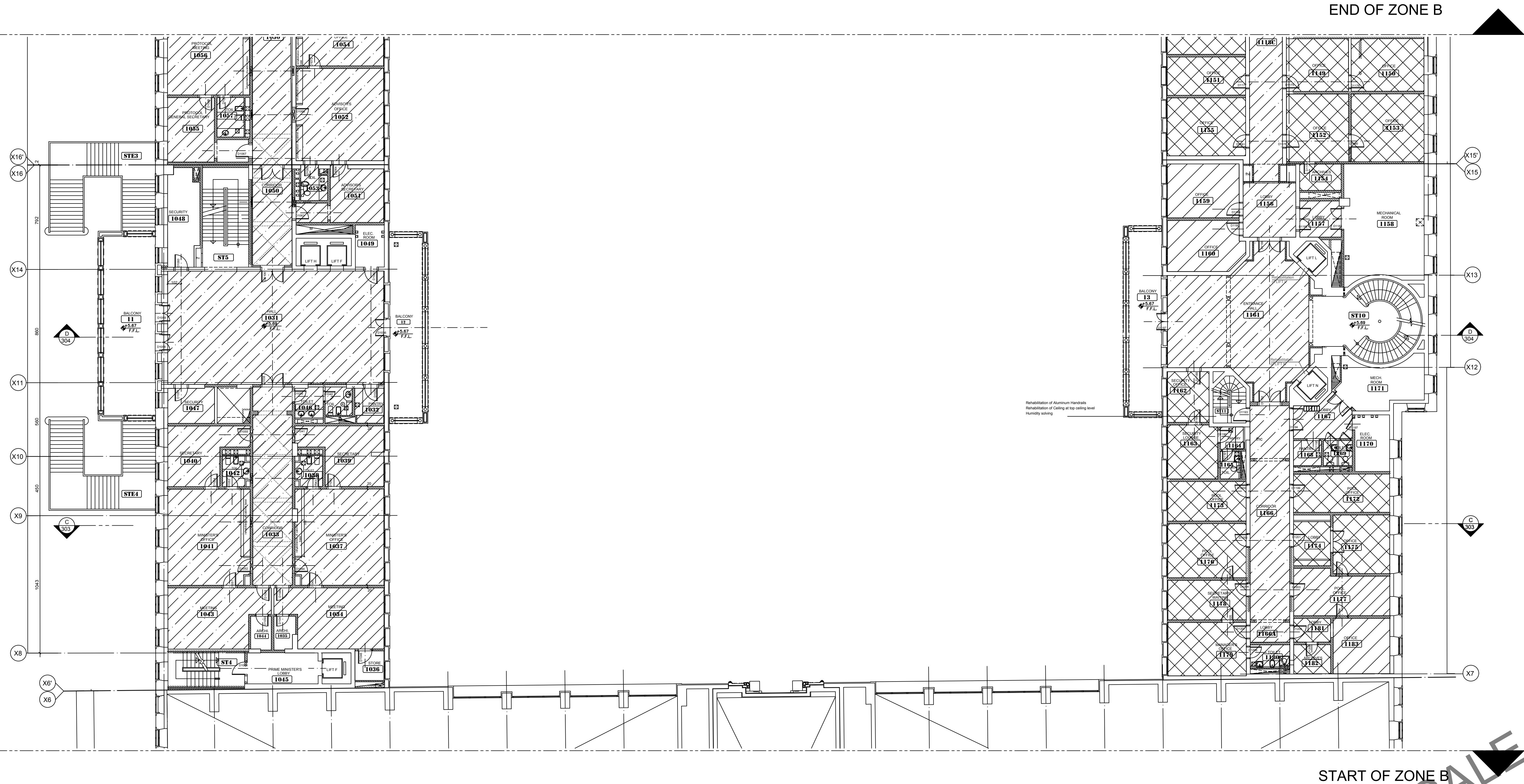

END OF ZONE B

START OF ZONE B

FALSE CEILING LEGEND			
	Type 1 : Panel Ceiling Types		Type 4 : Arabic Gypsum & Wood
	Type 2 : Arabic Gypsum		Type 5 : Strip panels
	Type 3 : Gypsum Board Ceiling		Type 6 : Wooden Ceilings Types

OWNER NAME:

CLIENT:

CONSULTANT OFFICE :  
A.CHEHAB architects & engineers

Beirut office: Tel: 01-800316 - 800317 Fax: 01-800315  
Saida office: Tel: 07-726004 Tel Fax: 07-726118  
Email: info@LDRS-CD.com

PROJECT NAME:  
**REHABILITATION OF  
GRAND SERAIL**

PROJECT LOCATION: Beirut - Lebanon

CODE No:  
L1202

NOTES:

NORTH:

KEY PLAN:

SCALE BAR

0 2m 4m 6m 8m 10m 12m

DATE: May 2022

DRAWN BY: DC-EH-AB-HH

DESIGNED BY: RA

CHECKED BY: JHH

APPROVED BY: AC

SHEET TITLE

**First Floor Plan  
Zone B  
Existing False Ceiling**

SHEET NO.  
L1202-CD-A-632c-A1

Revision NO.  
00



OWNER NAME:



CLIENT:



CONSULTANT OFFICE :

A.CHEHAB architects & engineers

Beirut office: Tel: 01-800316- 800317 Fax: 01-800315  
Saida office: Tel: 07-726004 Tel Fax: 07-725118  
Email: info@LDRS-CD.com

PROJECT NAME:  
**REHABILITATION OF  
GRAND SERAIL**

CODE No:

L1202

PROJECT LOCATION: Beirut - Lebanon

NOTES:

NORTH:

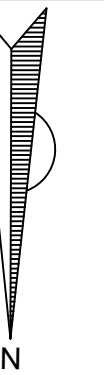

KEY PLAN:

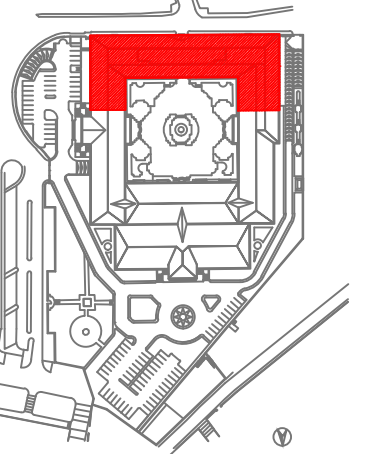

SCALE BAR

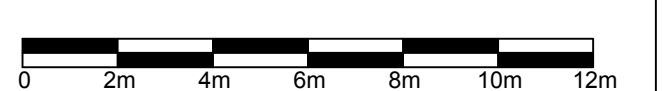

DATE: May 2022

DRAWN BY: DC-EH-AB-HH

DESIGNED BY: RA

CHECKED BY: JHH

APPROVED BY: AC

SHEET TITLE

**First Floor Plan  
Zone C  
Existing False Ceiling**

SHEET NO.

L1202-CD-A-632d-A1

Revision NO.

00

FALSE CEILING LEGEND

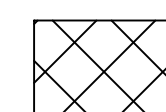

Type 1 : Panel Ceiling Types

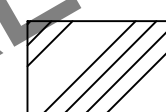

Type 4 : Arabic Gypsum & Wood

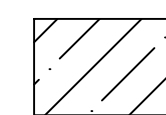

Type 2 : Arabic Gypsum

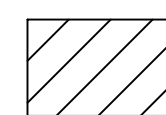

Type 5 : Strip panels

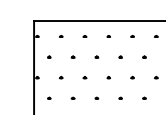

Type 3 : Gypsum Board Ceiling

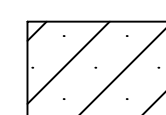

Type 6 : Wooden Ceilings Types

START OF ZONE C

HALF SCALE



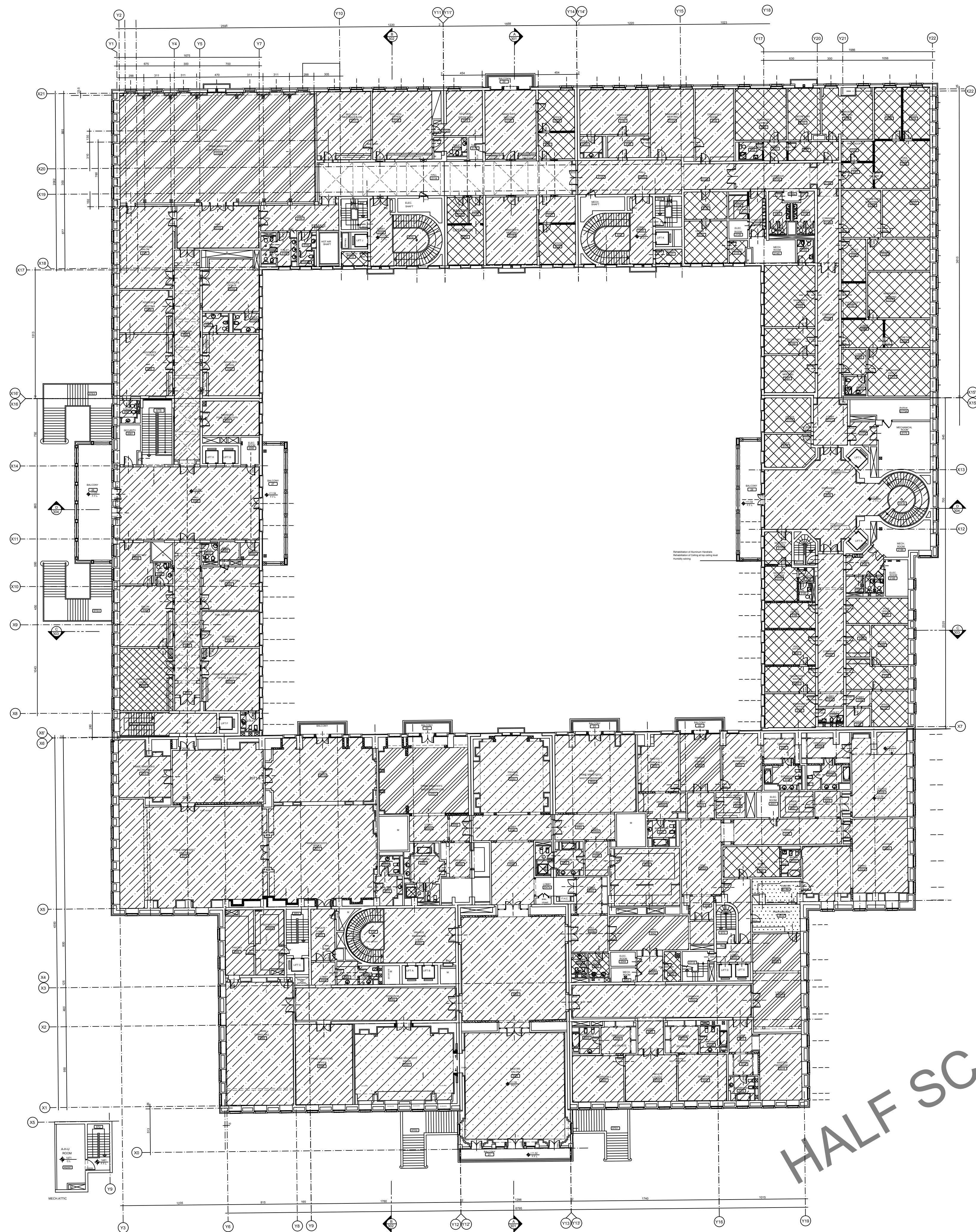

FALSE CEILING LEGEND			
	Type 1 : Panel Ceiling Types		Type 4 : Arabic Gypsum & Wood
	Type 2 : Arabic Gypsum		Type 5 : Strip panels
	Type 3 : Gypsum Board Ceiling		Type 6 : Wooden Ceilings Types

OWNER NAME:



CLIENT:



CONSULTANT OFFICE :  
A.CHEHAB architects & engineers

Beirut office: Tel: 01-800316 - 800317 Fax: 01-800316  
Saida office: Tel: 07-726004 Tel Fax: 07-726118  
Email: info@LDRS-CD.com

PROJECT NAME:  
**REHABILITATION OF  
GRAND SERAIL**

CODE No:  
L1202

PROJECT LOCATION: Beirut - Lebanon

NOTES:

NORTH:

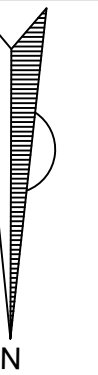

KEY PLAN:

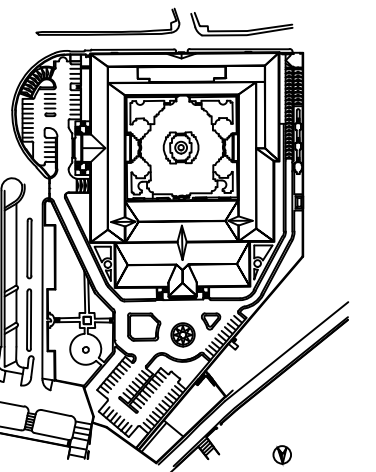

SCALE BAR

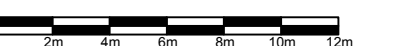

DATE: May 2022

DRAWN BY: DC-EH-AB-HH

DESIGNED BY: RA

CHECKED BY: JHH

APPROVED BY: AC

SHEET TITLE

**Second Floor Plan  
Existing False Ceiling**

SHEET NO.

L1202-CD-A-633a-A1

Revision NO.

00



END OF ZONE A

OWNER NAME:



CLIENT:



CONSULTANT OFFICE :  
A.CHEHAB architects & engineers

Beirut office: Tel: 01-800316 - 800317 Fax: 01-800315  
Saida office: Tel: 07-726004 Tel Fax: 07-726118  
Email: info@ACDRS-DO.com

PROJECT NAME:  
**REHABILITATION OF  
GRAND SERAIL**

CODE No:  
L1202

PROJECT LOCATION: Beirut - Lebanon

NOTES:

NORTH:

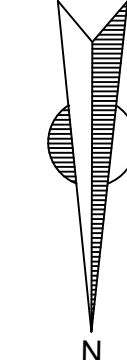

KEY PLAN:

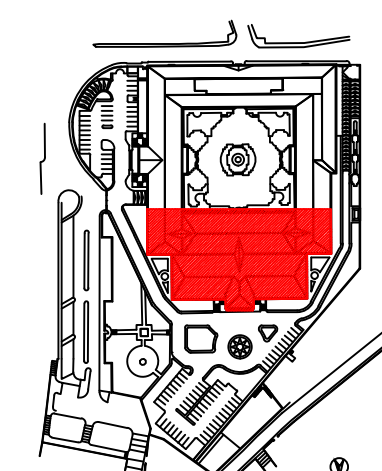

SCALE BAR

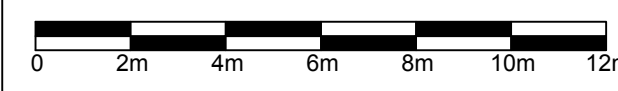

DATE: May 2022

DRAWN BY: DC-EH-AB-HH

DESIGNED BY: RA

CHECKED BY: JHH

APPROVED BY: AC

SHEET TITLE

**Second Floor Plan  
Zone A  
Existing False Ceiling**

SHEET NO.

L1202-CD-A-633b-A1

Revision NO.

00

FALSE CEILING LEGEND

	Type 1 : Panel Ceiling Types		Type 4 : Arabic Gypsum & Wood
	Type 2 : Arabic Gypsum		Type 5 : Strip panels
	Type 3 : Gypsum Board Ceiling		Type 6 : Wooden Ceilings Types

HALF SCALE



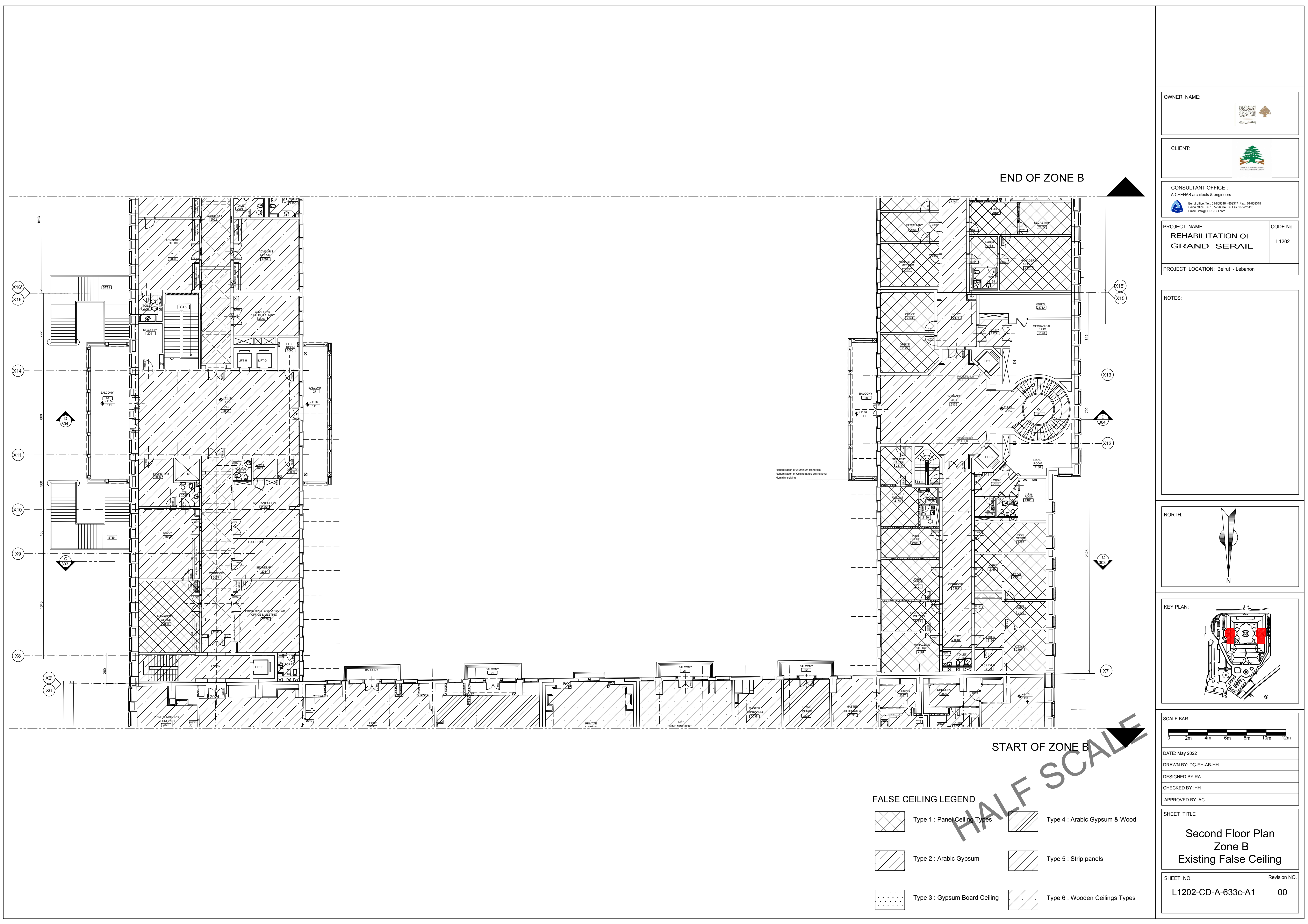

OWNER NAME:



CLIENT:



CONSULTANT OFFICE :  
A.CHEHAB architects & engineers

Beirut office: Tel: 01-800315 - 800317 Fax: 01-800315  
Saida office: Tel: 07-726004 Tel Fax: 07-726118  
Email: info@LDRS-CD.com

PROJECT NAME:  
**REHABILITATION OF  
GRAND SERAIL**

CODE No:  
L1202

PROJECT LOCATION: Beirut - Lebanon

NOTES:

NORTH:

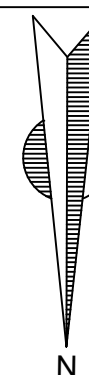

KEY PLAN:

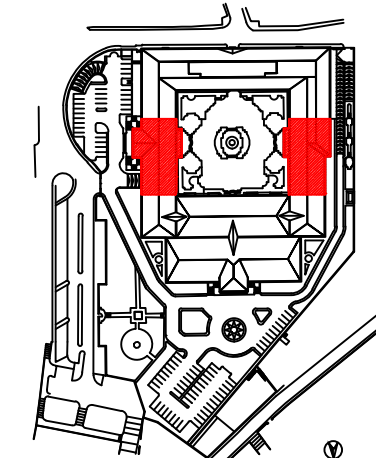

SCALE BAR

0 2m 4m 6m 8m 10m 12m

DATE: May 2022

DRAWN BY: DC-EH-AB-HH

DESIGNED BY: RA

CHECKED BY: JHH

APPROVED BY: AC

SHEET TITLE

**Second Floor Plan  
Zone B  
Existing False Ceiling**

SHEET NO.

L1202-CD-A-633c-A1

Revision NO.

00



OWNER NAME:



CLIENT:



CONSULTANT OFFICE :  
A.CHEHAB architects & engineers

Beirut office: Tel: 01-800315-800317 Fax: 01-800315  
Saida office: Tel: 07-726004 Tel Fax: 07-726118  
Email: info@LDRS-CD.com

PROJECT NAME:  
**REHABILITATION OF  
GRAND SERAIL**

CODE No:  
L1202

PROJECT LOCATION: Beirut - Lebanon

NOTES:

NORTH:

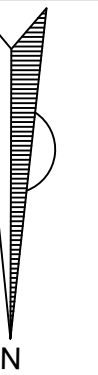

KEY PLAN:

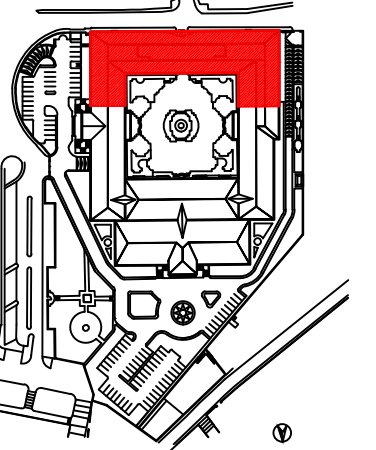

SCALE BAR

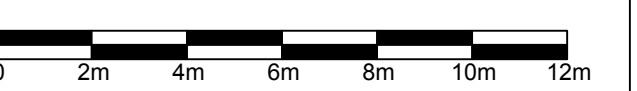

DATE: May 2022

DRAWN BY: DC-EH-AB-HH

DESIGNED BY: RA

CHECKED BY: JHH

APPROVED BY: AC

SHEET TITLE

**Second Floor Plan  
Zone C  
Existing False Ceiling**

SHEET NO.

L1202-CD-A-633d-A1

Revision NO.

00

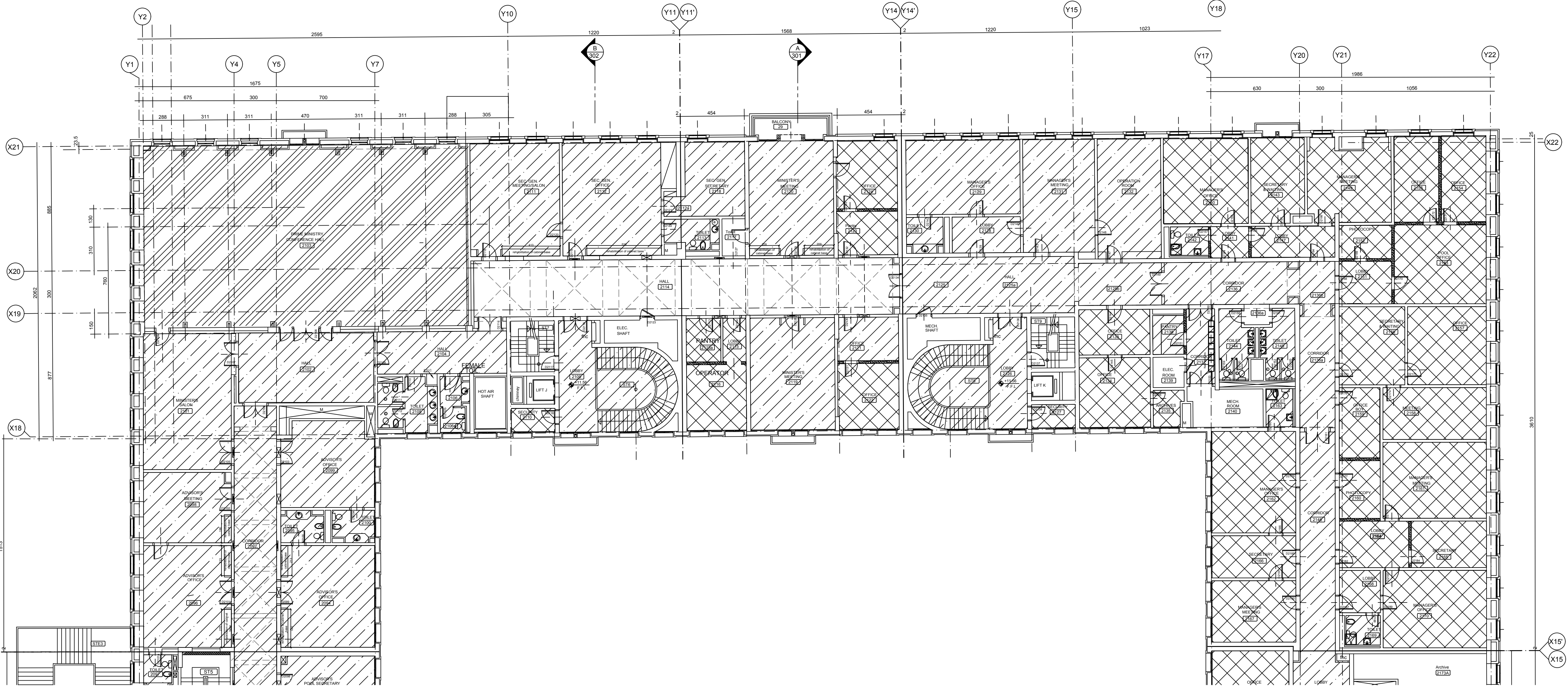

START OF ZONE C

FALSE CEILING LEGEND

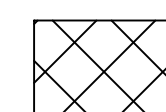

Type 1 : Panel Ceiling Types

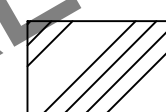

Type 4 : Arabic Gypsum & Wood

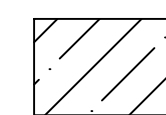

Type 2 : Arabic Gypsum

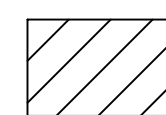

Type 5 : Strip panels

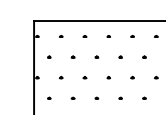

Type 3 : Gypsum Board Ceiling

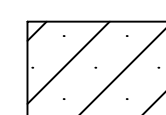

Type 6 : Wooden Ceilings Types



FALSE CEILING LEGEND				
Types	Description	New	Rehab	Maint.
Type 1	Panel Ceiling Types			
Type 2	Arabic Gypsum			
Type 3	Gypsum Board Ceiling			
Type 4	Arabic Gypsum & Wood			
Type 5	Strip Panels			
Type 6	Wooden Ceiling Types			

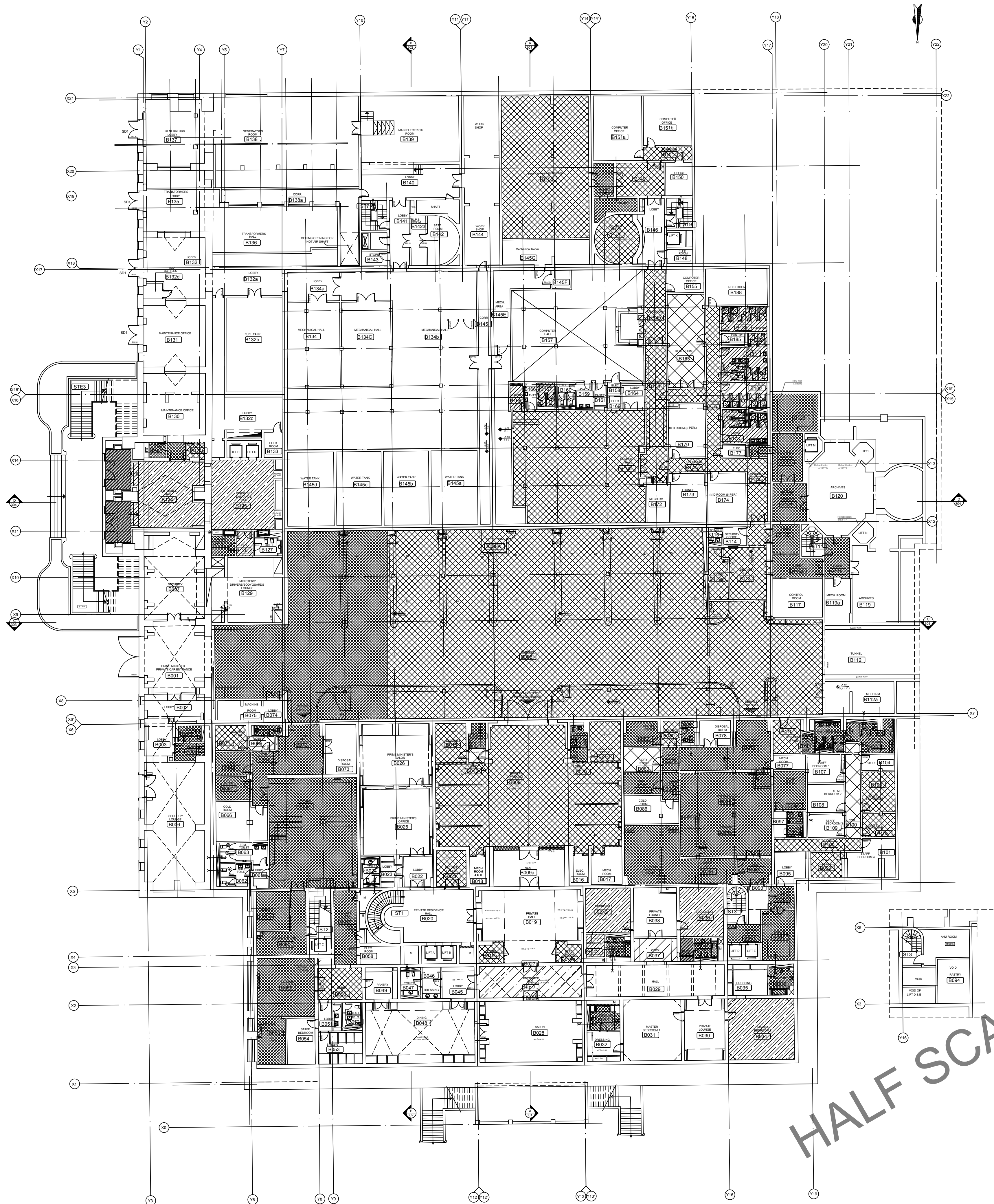

for Schedule Details Refer to Annex III

OWNER NAME:



CLIENT:



CONSULTANT OFFICE :

A.CHEHAB architects & engineers

Beirut office: Tel: 01-800316 - 800317 Fax: 01-800315  
Saida office: Tel: 07-726004 Tel Fax: 07-726118  
Email: info@LDRS-CD.com

PROJECT NAME:

REHABILITATION OF  
GRAND SERAIL

CODE No:

L1202

PROJECT LOCATION: Beirut - Lebanon

NOTES:

NORTH:



KEY PLAN:

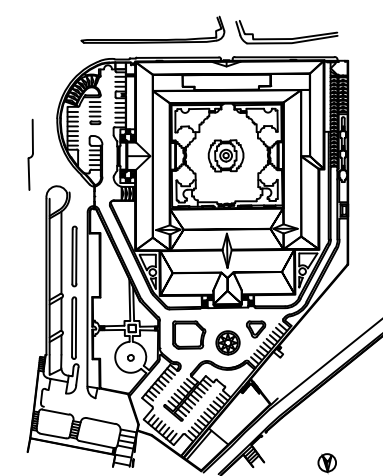

SCALE BAR:



DATE: May 2022

DRAWN BY: DC-EH-AB-HH

DESIGNED BY: RA

CHECKED BY: JHH

APPROVED BY: AC

SHEET TITLE

Basement Floor Plan  
Intervention False Ceiling

SHEET NO.

L1202-CD-A-634a-A1

Revision NO.

00



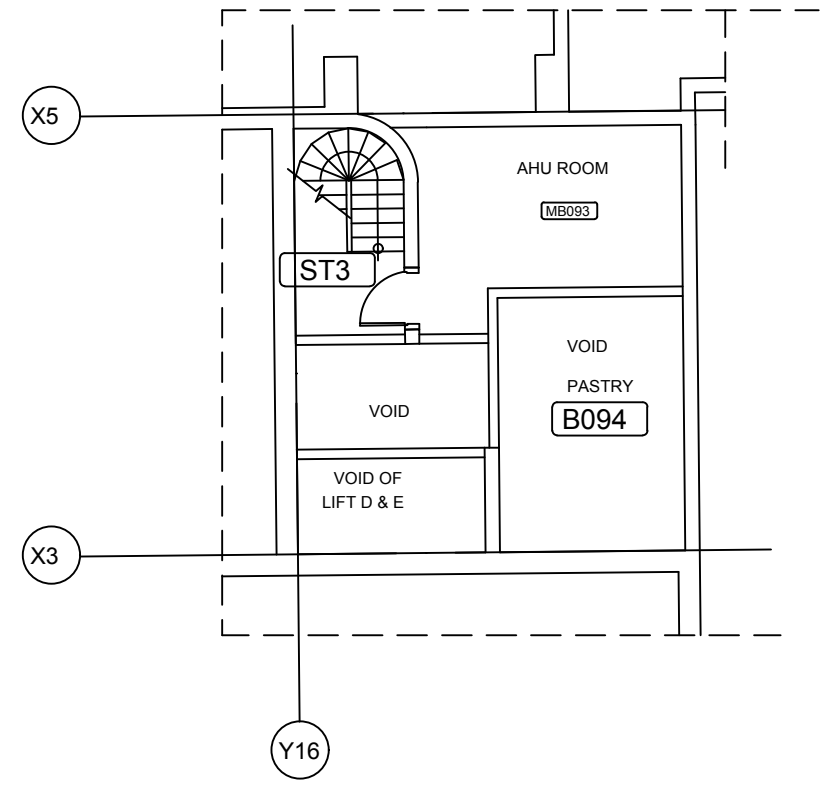

الجمهورية العربية السورية  
اللائحة التنفيذية  
قانونية مجلس الوزراء

PROJECT LOCATION: Beirut - Lebanon

NOTES:

00

FALSE CEILING LEGEND

for Schedule Details Refer to Annex III



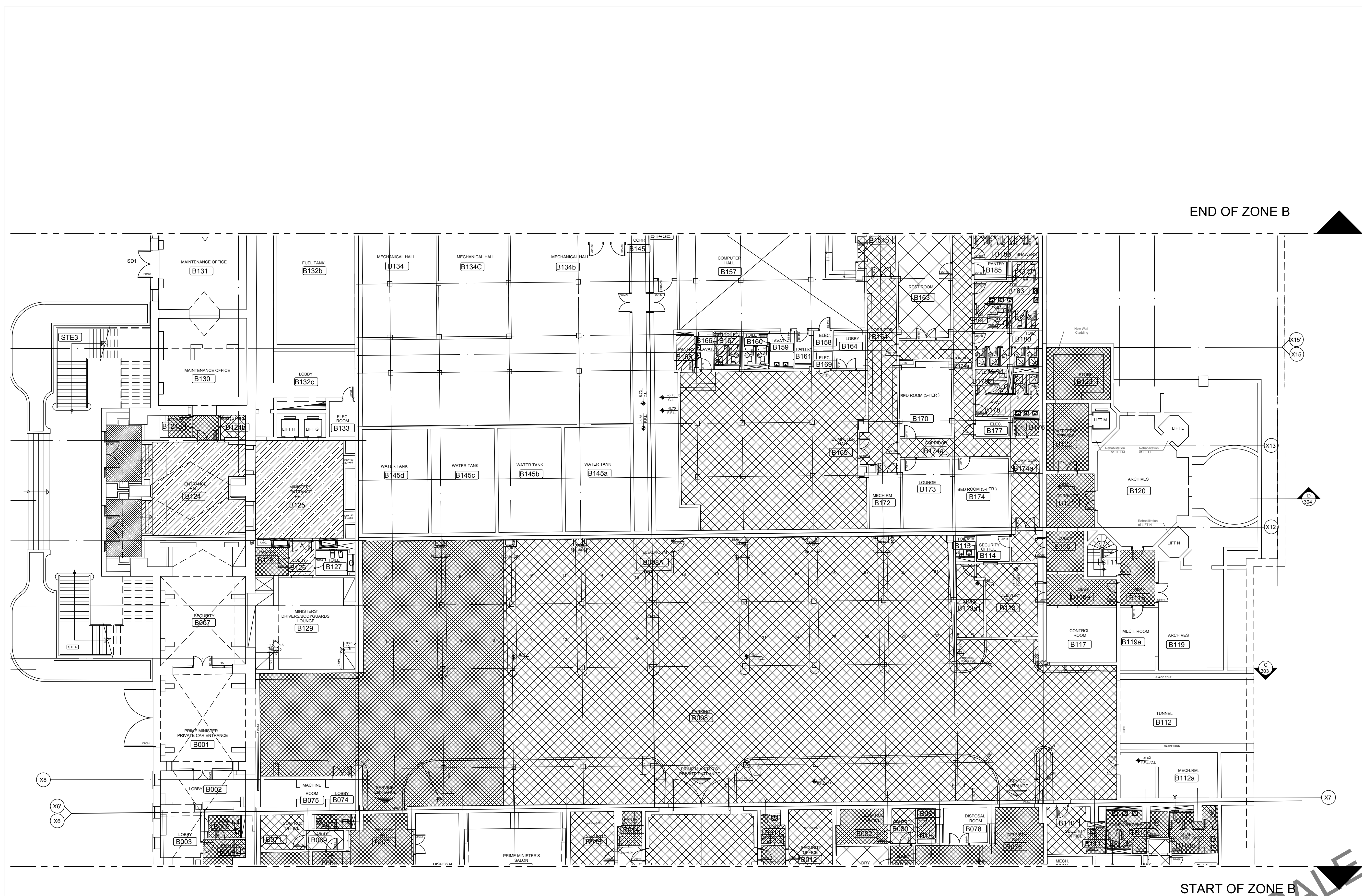

FALSE CEILING LEGEND

Types	Description	New	Rehab	Maint.
Type 1	Panel Ceiling Types			
Type 2	Arabic Gypsum			
Type 3	Gypsum Board Ceiling			
Type 4	Arabic Gypsum & Wood			
Type 5	Strip Panels			
Type 6	Wooden Ceiling Types			

for Schedule Details Refer to Annex III

OWNER NAME:



CLIENT:



CONSULTANT OFFICE :

A.CHEHAB architects & engineers  
Beirut office: Tel: 01-800315 - 800317 Fax: 01-800315  
Saida office: Tel: 07-726004 Tel Fax: 07-726118  
Email: info@ACHEHAB.CO.COM

PROJECT NAME:  
REHABILITATION OF  
GRAND SERAIL

CODE No:  
L1202

PROJECT LOCATION: Beirut - Lebanon

NOTES:

NORTH:



KEY PLAN:

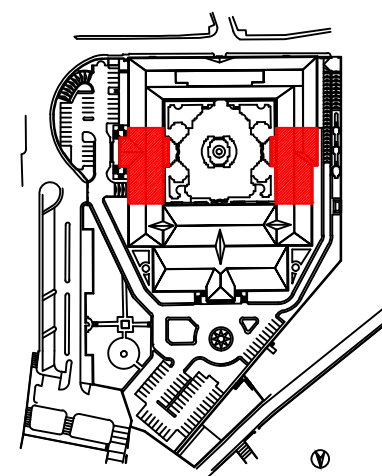

SCALE BAR

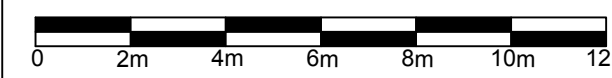

DATE: May 2022

DRAWN BY: DC-EH-AB-HH

DESIGNED BY: RA

CHECKED BY: JHH

APPROVED BY: AC

SHEET TITLE

Basement Floor Plan  
Zone B  
Intervention False Ceiling

SHEET NO.

L1202-CD-A-634c-A1

Revision NO.

00



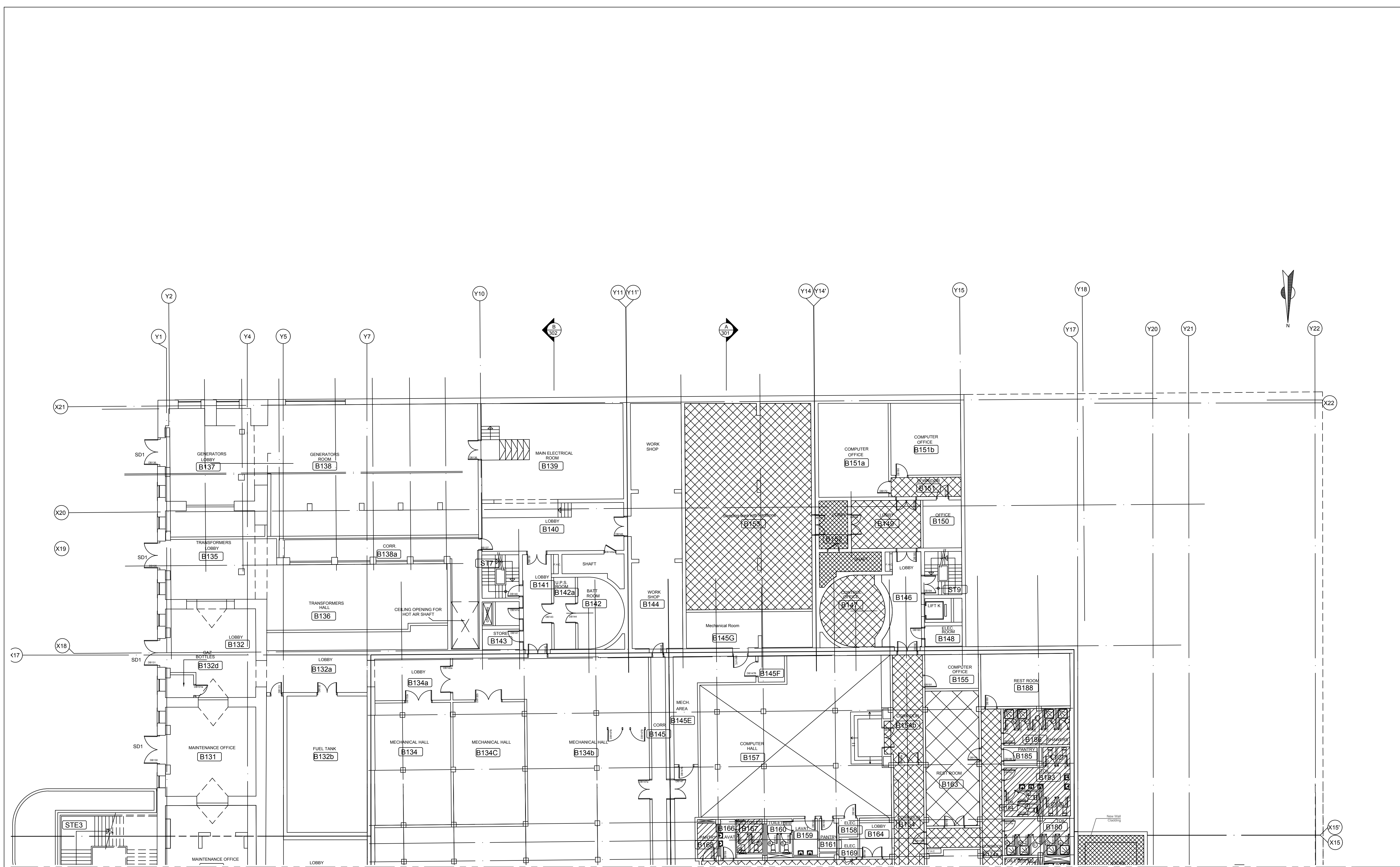

START OF ZONE C

FALSE CEILING LEGEND

Types	Description	New	Rehab	Maint.
Type 1	Panel Ceiling Types			
Type 2	Arabic Gypsum			
Type 3	Gypsum Board Ceiling			
Type 4	Arabic Gypsum & Wood			
Type 5	Strip Panels			
Type 6	Wooden Ceiling Types			

for Schedule Details Refer to Annex III

OWNER NAME:



CLIENT:



CONSULTANT OFFICE :

A.CHEHAB architects & engineers

Beirut office: Tel: 01-800315 - 800317 Fax: 01-800315  
Saida office: Tel: 07-726004 Tel Fax: 07-725118  
Email: info@LDRS-CD.com

PROJECT NAME:

REHABILITATION OF  
GRAND SERAIL

CODE No:

L1202

PROJECT LOCATION: Beirut - Lebanon

NOTES:

NORTH:

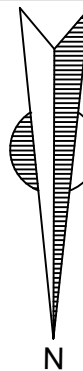

KEY PLAN:

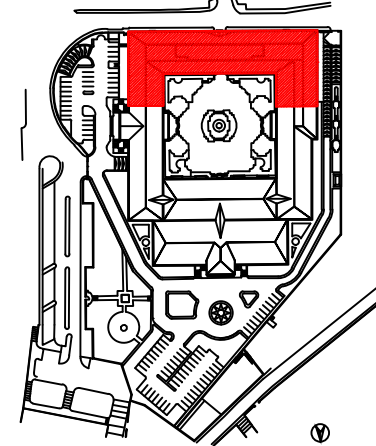

SCALE BAR

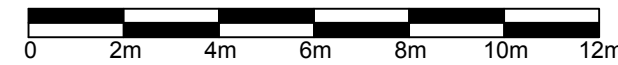

DATE: May 2022

DRAWN BY: DC-EH-AB-HH

DESIGNED BY: RA

CHECKED BY: JHH

APPROVED BY: AC

SHEET TITLE

Basement Floor Plan  
Zone C  
Intervention False Ceiling

SHEET NO.

L1202-CD-A-634d-A1

Revision NO.

00



FALSE CEILING LEGEND				
Types	Description	New	Rehab	Maint.
Type 1	Panel Ceiling Types			
Type 2	Arabic Gypsum			
Type 3	Gypsum Board Ceiling			
Type 4	Arabic Gypsum & Wood			
Type 5	Strip Panels			
Type 6	Wooden Ceiling Types			

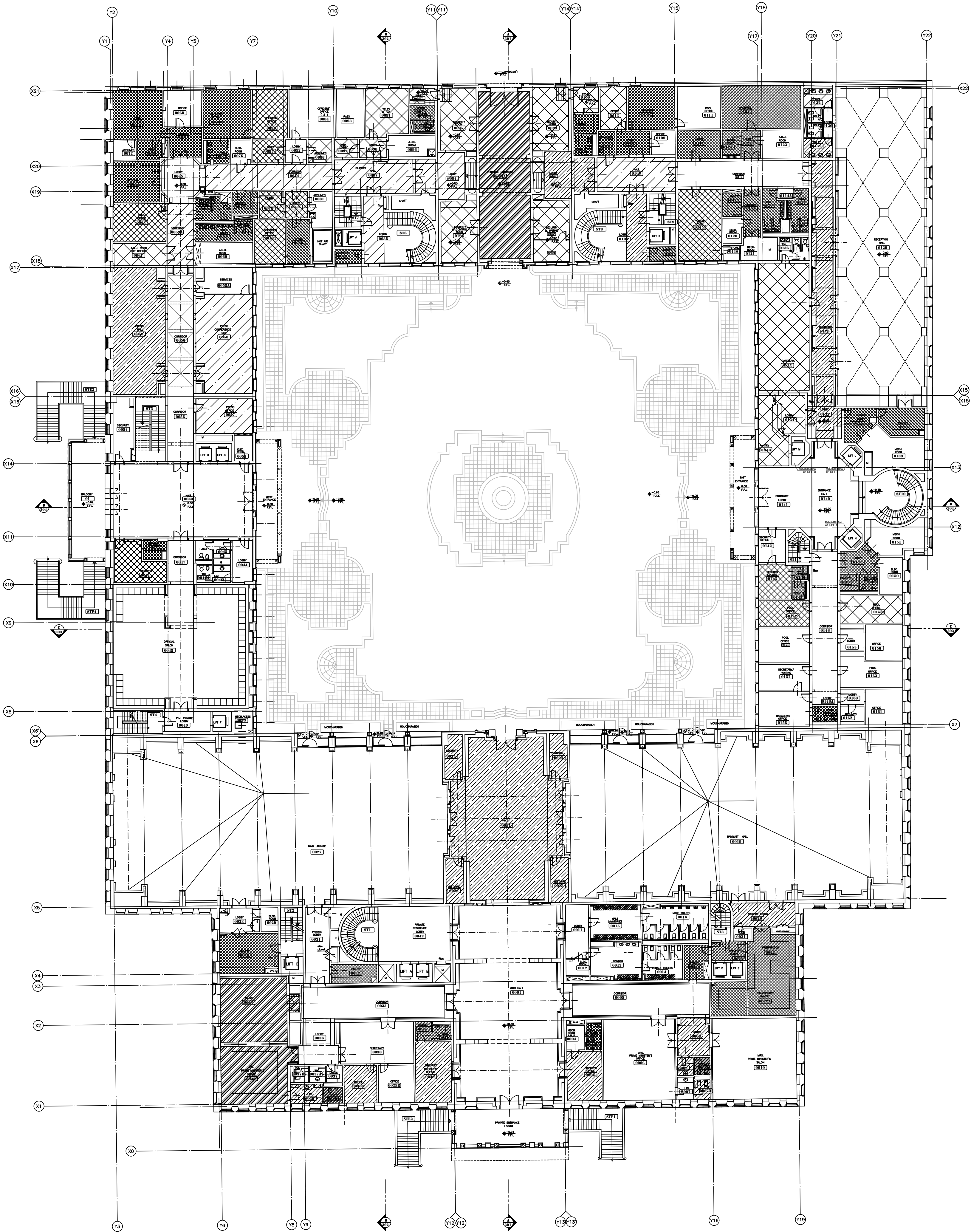

for Schedule Details Refer to Annex III

OWNER NAME:



CLIENT:



CONSULTANT OFFICE :  
A.CHEHAB ARCHITECTS & ENGINEERS

BEIRUT OFFICE: TEL.: 01-800316-800317 FAX.: 01-800316  
NABIA OFFICE: TEL.: 07-728004 TEL.FAX.: 07-728118  
EMAIL: INFO@LDHS-CE.COM

PROJECT NAME:  
REHABILITATION OF  
GRAND SERAIL

CODE No:  
L1202

PROJECT LOCATION: Beirut - Lebanon

NOTES:

NORTH:

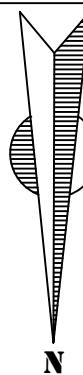

KEY PLAN:

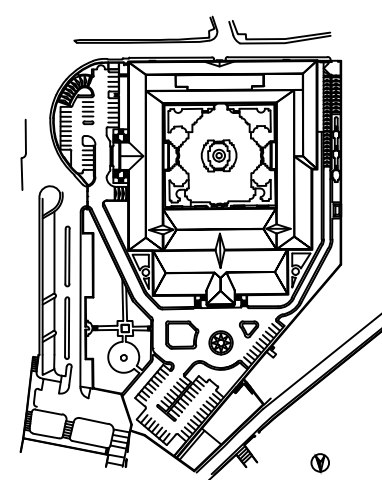

SCALE BAR



DATE: May 2022

DRAWN BY: DC-EH-AB-HH

DESIGNED BY: RA

CHECKED BY: JHH

APPROVED BY: AC

SHEET TITLE

Ground Floor Plan  
Intervention False Ceiling

SHEET NO.

L1202-CD-A-635a-A1

Revision NO.

00



END OF ZONE A

OWNER NAME:



CLIENT:



CONSULTANT OFFICE :

A.CHEHAB ARCHITECTS & ENGINEERS

BEIRUT OFFICE: TEL.: 01-800316- 800317 FAX.: 01-800315  
NABIA OFFICE: TEL.: 07-728004 TEL.FAX.: 07-725118  
EMAIL: INFO@LDMS-CD.COM

PROJECT NAME:

REHABILITATION OF  
GRAND SERAIL

CODE No:

L1202

PROJECT LOCATION: Beirut - Lebanon

NOTES:

NORTH:

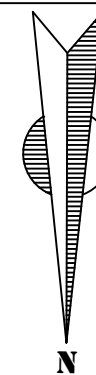

KEY PLAN:

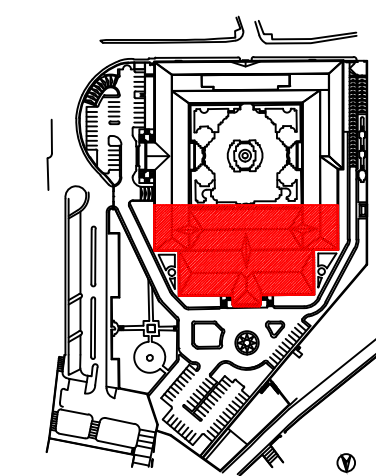

SCALE BAR

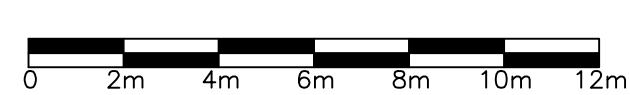

DATE: May 2022

DRAWN BY: DC-EH-AB-HH

DESIGNED BY: RA

CHECKED BY: JHH

APPROVED BY: AC

SHEET TITLE

Ground Floor Plan  
Zone A  
Intervention False Ceiling

SHEET NO.

L1202-CD-A-635b-A1

Revision NO.

00

Types	Description	New	Rehab	Maint.
Type 1	Panel Ceiling Types			
Type 2	Arabic Gypsum			
Type 3	Gypsum Board Ceiling			
Type 4	Arabic Gypsum & Wood			
Type 5	Strip Panels			
Type 6	Wooden Ceiling Types			









for Schedule Details Refer to Annex III

00



FALSE CEILING LEGEND				
Types	Description	New	Rehab	Maint.
Type 1	Panel Ceiling Types			
Type 2	Arabic Gypsum			
Type 3	Gypsum Board Ceiling			
Type 4	Arabic Gypsum & Wood			
Type 5	Strip Panels			
Type 6	Wooden Ceiling Types			

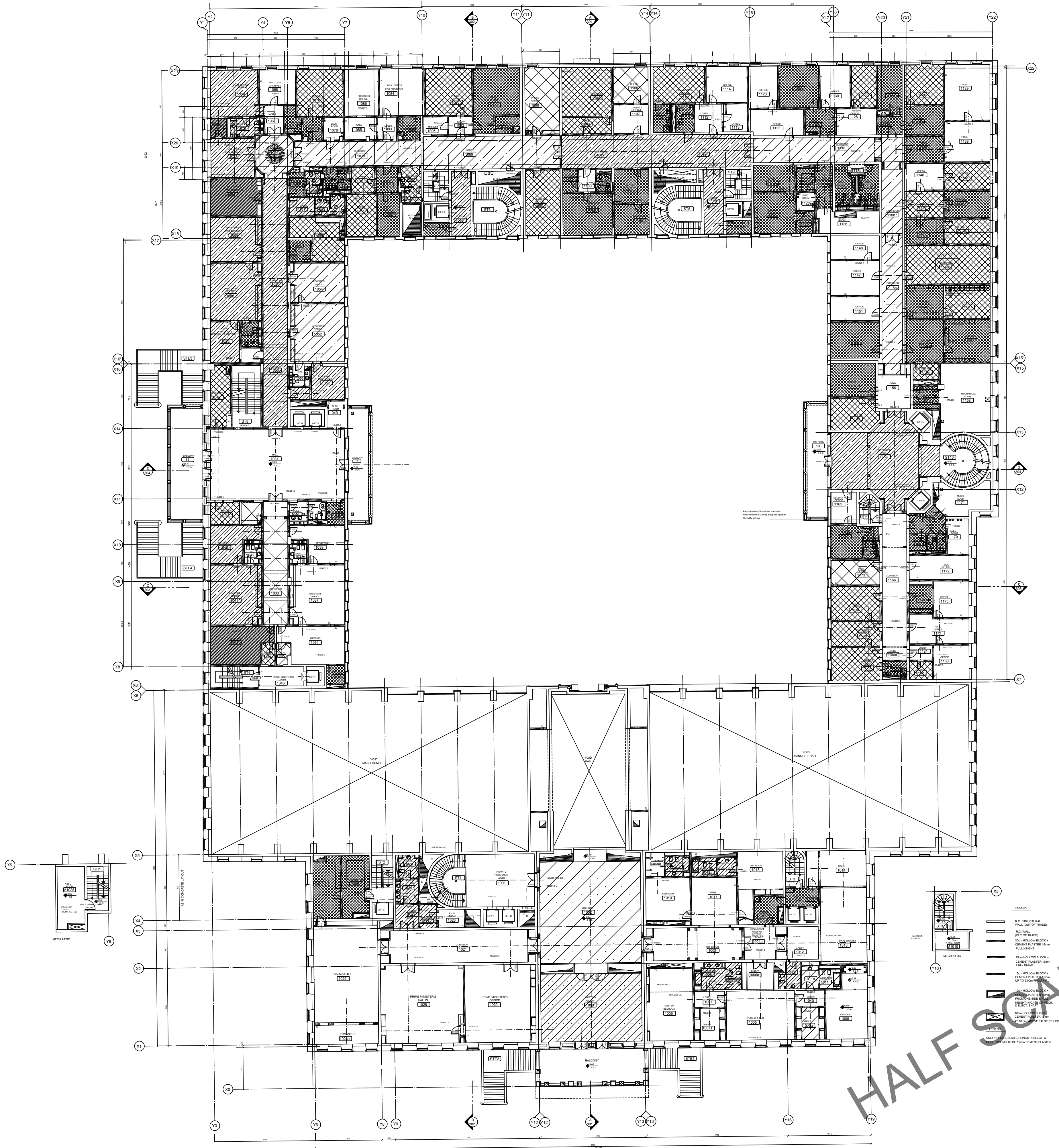

HALF SCALE

for Schedule Details Refer to Annex III

OWNER NAME:



CLIENT:



CONSULTANT OFFICE :  
A.CHEHAB architects & engineers

Beirut office: Tel: 01-8003116 - 8003117 Fax: 01-8003115  
Saida office: Tel: 07-726004 Tel Fax: 07-726118  
Email: info@LDRS-CD.com

PROJECT NAME:

REHABILITATION OF  
GRAND SERAIL

CODE No:

L1202

PROJECT LOCATION: Beirut - Lebanon

NOTES:

NORTH:

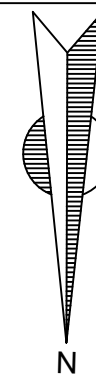

KEY PLAN:

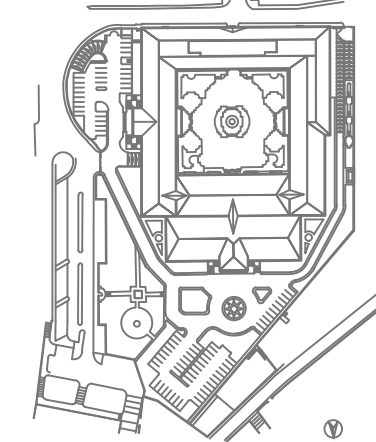

SCALE BAR

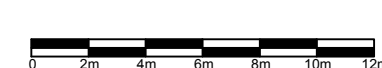

DATE: May 2022

DRAWN BY: DC-EH-AB-HH

DESIGNED BY: RA

CHECKED BY: JHH

APPROVED BY: AC

SHEET TITLE

First Floor Plan  
Intervention False Ceiling

SHEET NO.

L1202-CD-A-636a-A1

Revision NO.

00



END OF ZONE A

OWNER NAME:



CLIENT:



CONSULTANT OFFICE :  
A.CHEHAB architects & engineers

Beirut office: Tel: 01-800316 - 809217 Fax: 01-800316  
Saida office: Tel: 07-726004 Tel Fax: 07-725118  
Email: info@LDRS-CD.com

PROJECT NAME:  
**REHABILITATION OF  
GRAND SERAIL**

CODE No:  
L1202

PROJECT LOCATION: Beirut - Lebanon

NOTES:

NORTH:

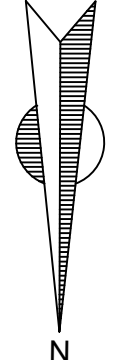

KEY PLAN:

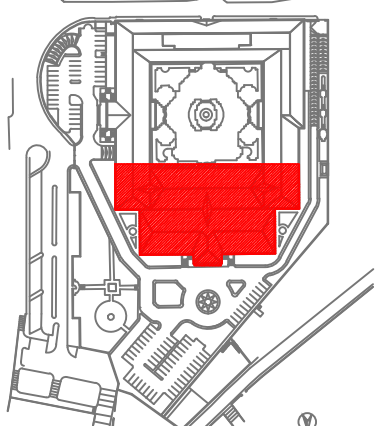

SCALE BAR

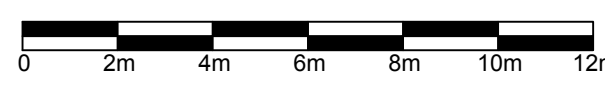

DATE: May 2022

DRAWN BY: DC-EH-AB-HH

DESIGNED BY: RA

CHECKED BY: JHH

APPROVED BY: AC

SHEET TITLE

**First Floor Plan  
Zone A  
Intervention False Ceiling**

SHEET NO.

L1202-CD-A-636b-A1

Revision NO.

00

FALSE CEILING LEGEND

Types	Description	New	Rehab	Maint.
Type 1	Panel Ceiling Types			
Type 2	Arabic Gypsum			
Type 3	Gypsum Board Ceiling			
Type 4	Arabic Gypsum & Wood			
Type 5	Strip Panels			
Type 6	Wooden Ceiling Types			

for Schedule Details Refer to Annex III





PROJECT NAME:	CODE No:
REHABILITATION OF	L1202
GRAND SERAIL	

NOTES:

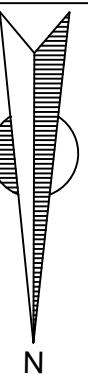









A detailed architectural floor plan of the Temple of Solomon. The plan shows the outer walls, the inner sanctuary, and the central altar. Two red squares are placed on the left and right sides of the central sanctuary, representing the locations of the pillars Jachin and Boaz. The plan is oriented with the entrance at the top.

A horizontal number line starting at 0 and ending at 12m. Major tick marks are labeled at 0, 2m, 4m, 6m, 8m, 10m, and 12m. The line is divided into six equal segments of 2m each. The segments starting from 0 are colored black, white, black, white, black, and white in sequence.

SHEET TITLE

SHEET NO.	Revision NO.
L1202-CD-A-636c-A1	00

START OF ZONE B			
FALSE CEILING LEGEND			
Description	New	Rehab	Maint.
Ceiling Types			
Gypsum			
Acoustic Ceiling			

for Schedule Details Refer to Annex III







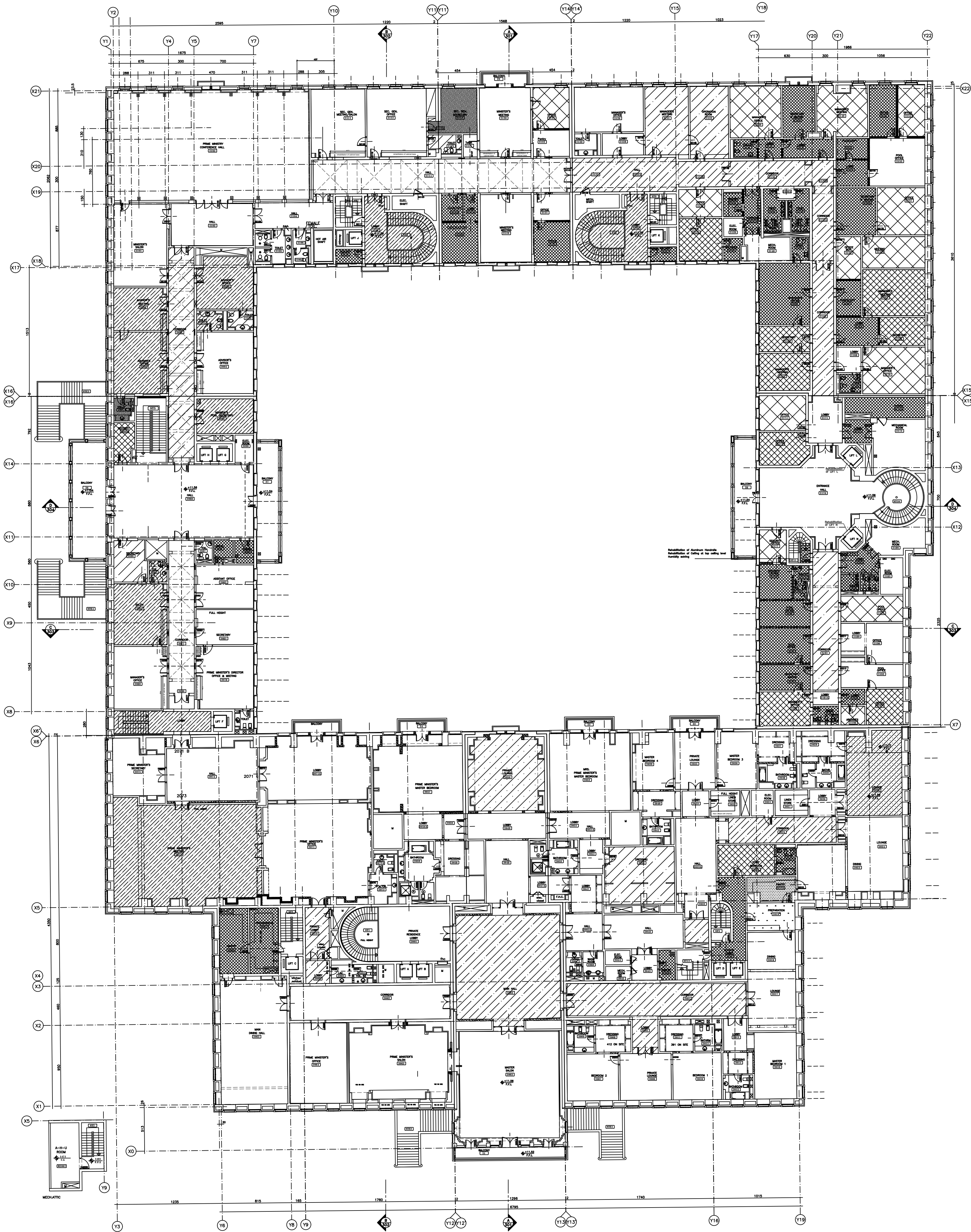

FALSE CEILING LEGEND

Types	Description	New	Rehab	Maint
Type 1	Panel Ceiling Types			
Type 2	Arabic Gypsum			
Type 3	Gypsum Board Ceiling			
Type 4	Arabic Gypsum & Wood			
Type 5	Strip Panels			
Type 6	Wooden Ceiling Types			

for Schedule Details Refer to Annex III

OWNER NAME:



CLIENT:



CONSULTANT OFFICE :  
ACHEHABarchitects & engineers

Beirut office Tel: 01-609316 - 609317 Fax : 01-609315  
Saida office Tel: 07-726004 Telfax : 07-725118  
Email : info@ACHES-CD.com

PROJECT NAME:  
**REHABILITATION OF  
GRAND SERAIL**

CODE No:  
L1202

PROJECT LOCATION: Beirut - Lebanon

NOTES:

NORTH:

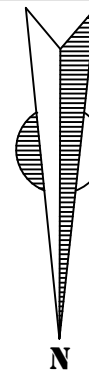

KEY PLAN:

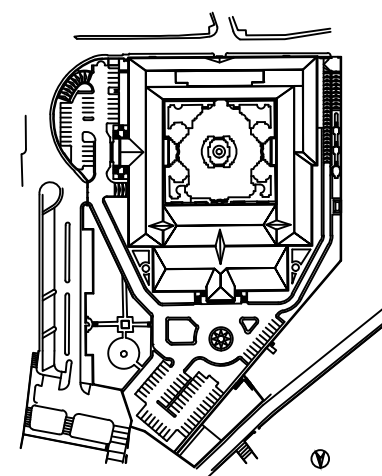

SCALE BAR



DATE: May 2022

DRAWN BY: DC-EH-AB-HH

DESIGNED BY: RA

CHECKED BY: JHH

APPROVED BY: AC

SHEET TITLE

**Second Floor Plan  
Intervention False Ceiling**

SHEET NO.

L1202-CD-A-637a-A1

Revision NO.

00



END OF ZONE A

OWNER NAME:



CLIENT:



CONSULTANT OFFICE :

ACHEHABarchitects & engineers

Beirut office Tel: 01-809316 - 809317 Fax : 01-809315  
Saida office Tel: 07-726004 TelFax : 07-725118  
Email : info@LDRS-CD.com

PROJECT NAME:

REHABILITATION OF  
GRAND SERAIL

CODE No:

L1202

PROJECT LOCATION: Beirut - Lebanon

NOTES:

NORTH:

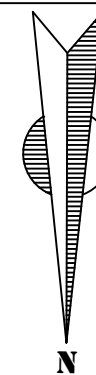

KEY PLAN:

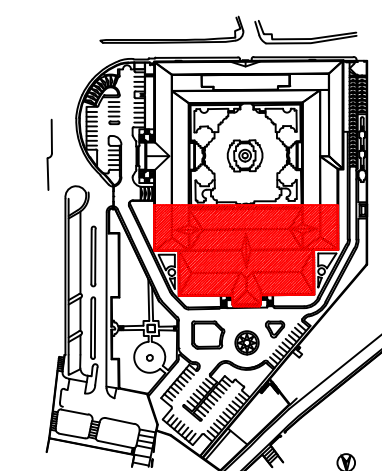

SCALE BAR

0 2m 4m 6m 8m 10m 12m

DATE: May 2022

DRAWN BY: DC-EH-AB-HH

DESIGNED BY: RA

CHECKED BY: JHH

APPROVED BY: AC

SHEET TITLE

Second Floor Plan  
Zone A  
Intervention False Ceiling

SHEET NO.

L1202-CD-A-637b-A1

Revision NO.

00

FALSE CEILING LEGEND					
Types	Description	New	Rehab	Maint	
Type 1	Panel Ceiling Types				
Type 2	Arabic Gypsum				
Type 3	Gypsum Board Ceiling				
Type 4	Arabic Gypsum & Wood				
Type 5	Strip Panels				
Type 6	Wooden Ceiling Types				



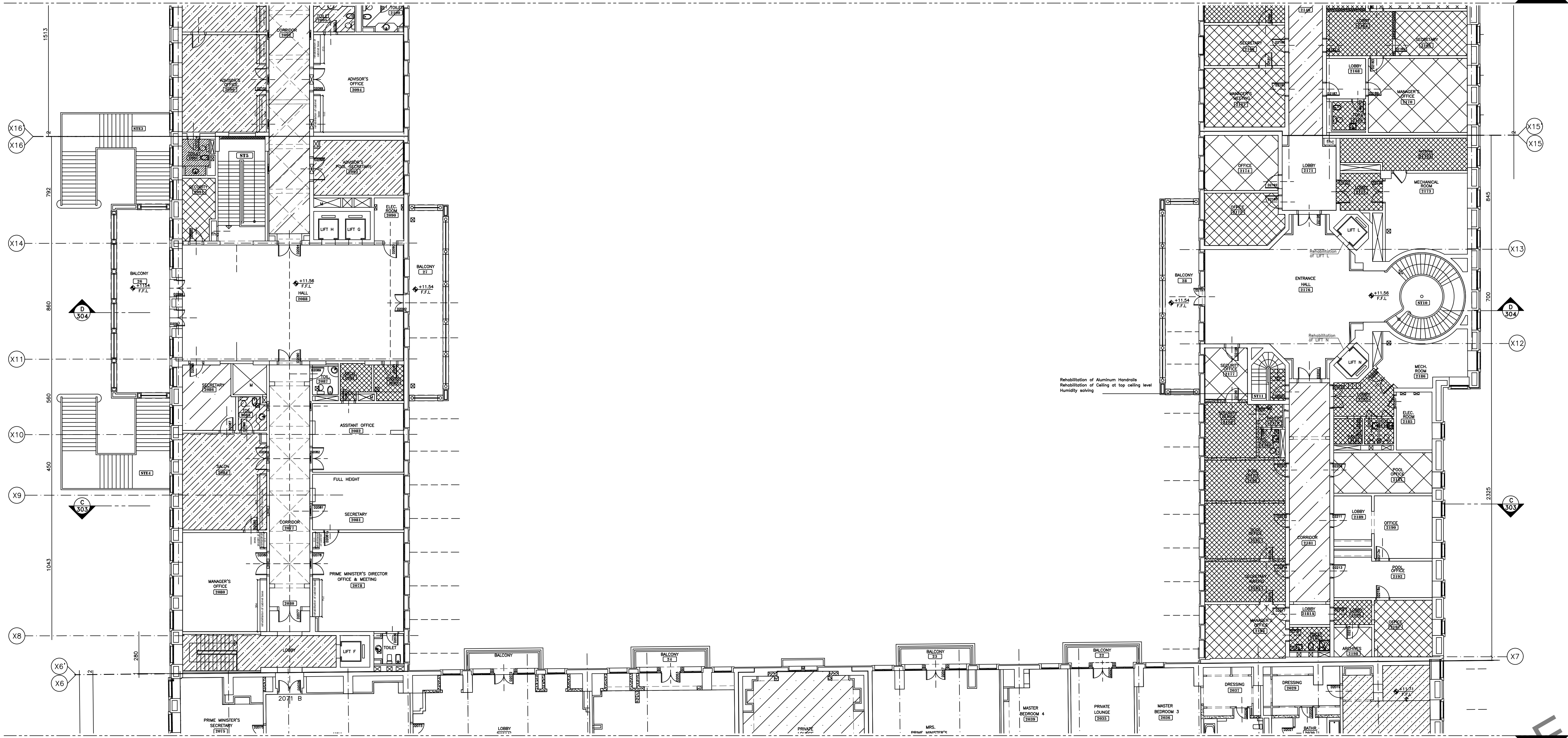

END OF ZONE B

START OF ZONE B

FALSE CEILING LEGEND

Types	Description	New	Rehab	Maint
Type 1	Panel Ceiling Types			
Type 2	Arabic Gypsum			
Type 3	Gypsum Board Ceiling			
Type 4	Arabic Gypsum & Wood			
Type 5	Strip Panels			
Type 6	Wooden Ceiling Types			

for Schedule Details Refer to Annex III

OWNER NAME:



CLIENT:



CONSULTANT OFFICE :

ACHEHABarchitects & engineers

Beirut office Tel: 01-809316 - 809317 Fax : 01-809315  
Saida office Tel: 07-726004 TelFax : 07-725118  
Email : info@LDRS-CD.com

PROJECT NAME:

REHABILITATION OF  
GRAND SERAIL

CODE No:

L1202

PROJECT LOCATION: Beirut - Lebanon

NOTES:

NORTH:

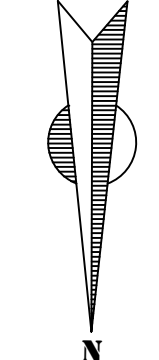

KEY PLAN:

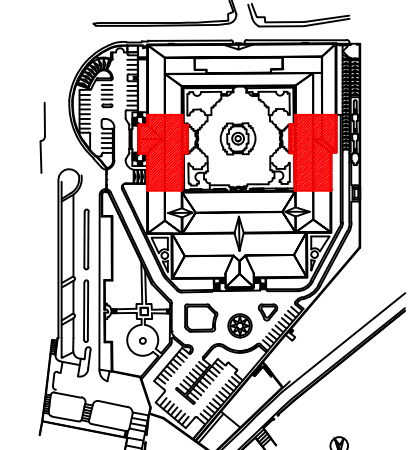

SCALE BAR

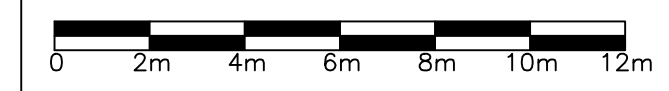

DATE: May 2022

DRAWN BY: DC-EH-AB-HH

DESIGNED BY: RA

CHECKED BY: JHH

APPROVED BY: AC

SHEET TITLE

Second Floor Plan  
Zone B  
Intervention False Ceiling

SHEET NO.

L1202-CD-A-637c-A1

Revision NO.

00



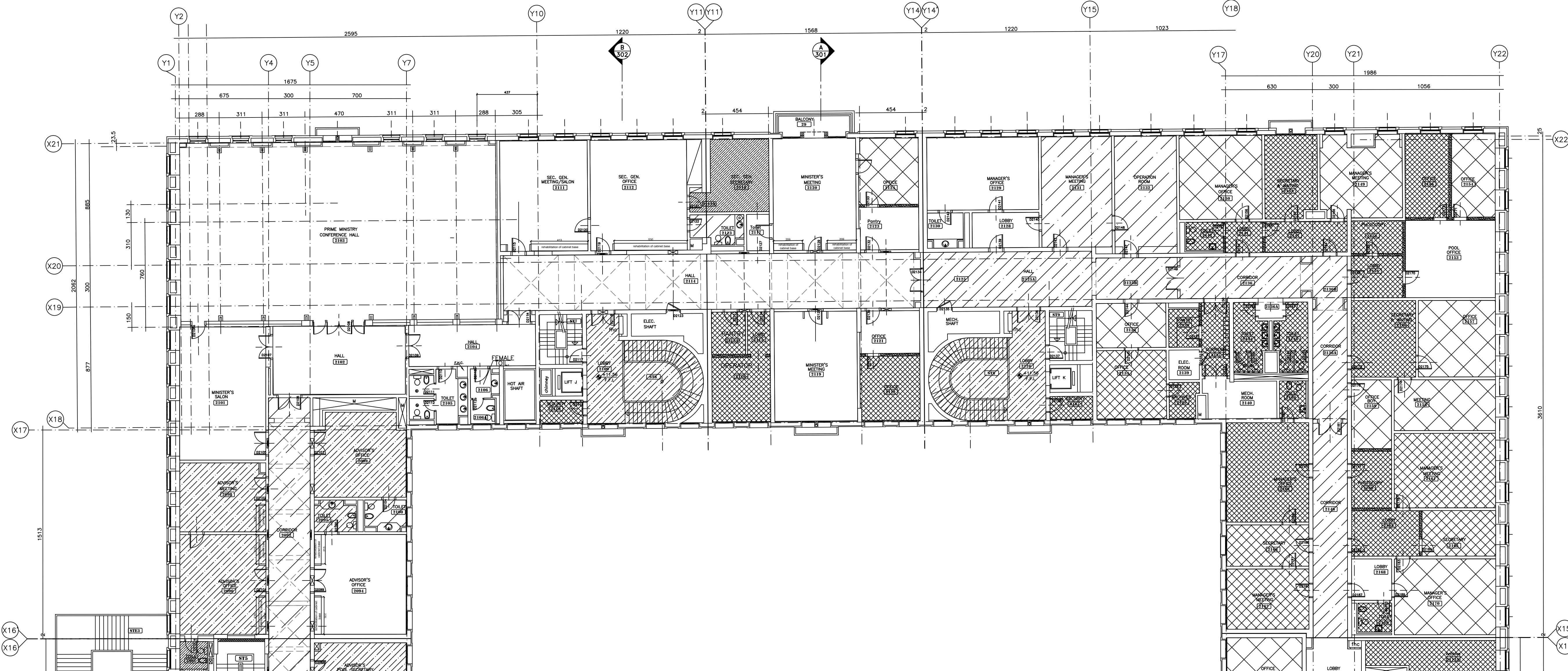

START OF ZONE C

FALSE CEILING LEGEND

Types	Description	New	Rehab	Maint
Type 1	Panel Ceiling Types			
Type 2	Arabic Gypsum			
Type 3	Gypsum Board Ceiling			
Type 4	Arabic Gypsum & Wood			
Type 5	Strip Panels			
Type 6	Wooden Ceiling Types			

for Schedule Details Refer to Annex III

OWNER NAME:



CLIENT:



CONSULTANT OFFICE :

ACHEHABarchitects & engineers

Beirut office Tel: 01-609316 - 609317 Fax : 01-609315  
Saida office Tel: 07-726004 TelFax : 07-725118  
Email : info@ACHES-CD.com

PROJECT NAME:

REHABILITATION OF  
GRAND SERAIL

CODE No:

L1202

PROJECT LOCATION: Beirut - Lebanon

NOTES:

NORTH:

KEY PLAN:

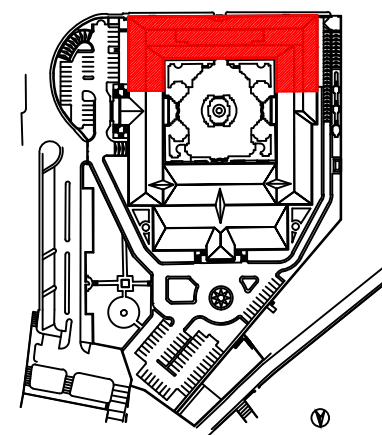

SCALE BAR

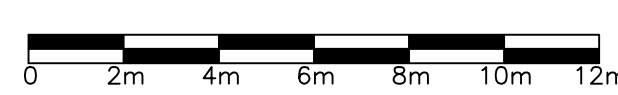

DATE: May 2022

DRAWN BY: DC-EH-AB-HH

DESIGNED BY: RA

CHECKED BY: JHH

APPROVED BY : AC

SHEET TITLE

Second Floor Plan  
Zone C  
Intervention False Ceiling

SHEET NO.

L1202-CD-A-637d-A1

Revision NO.

00



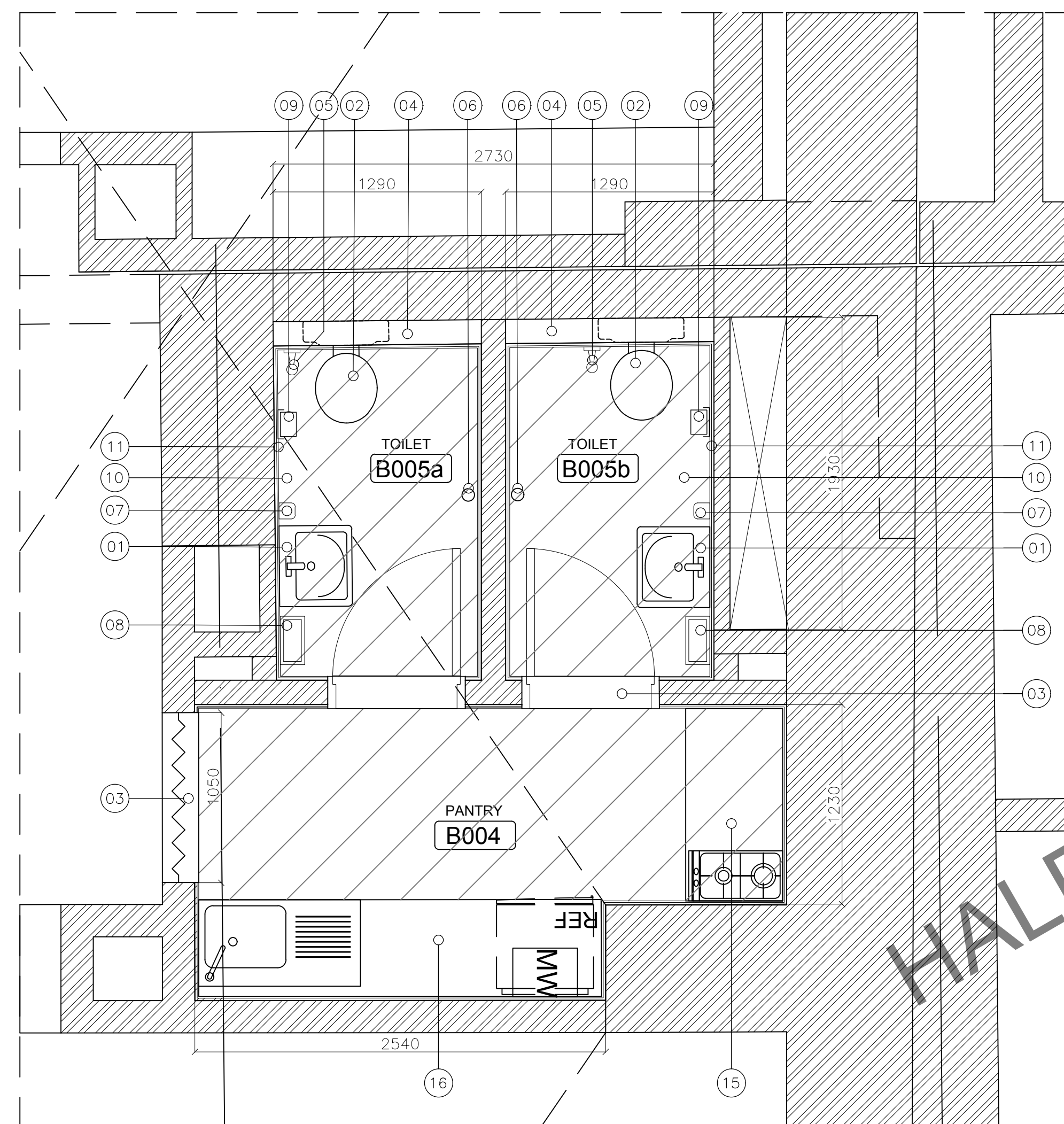
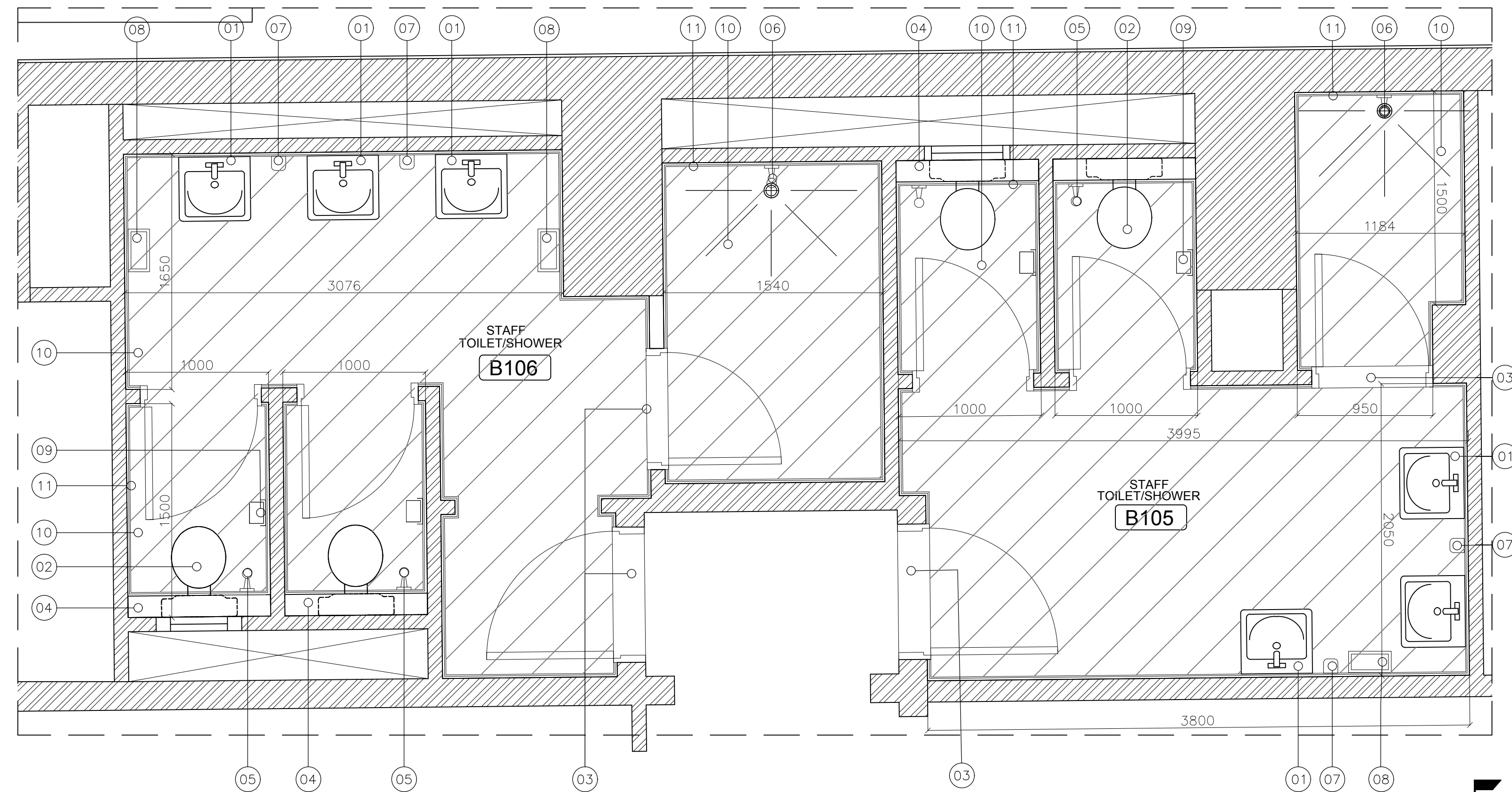
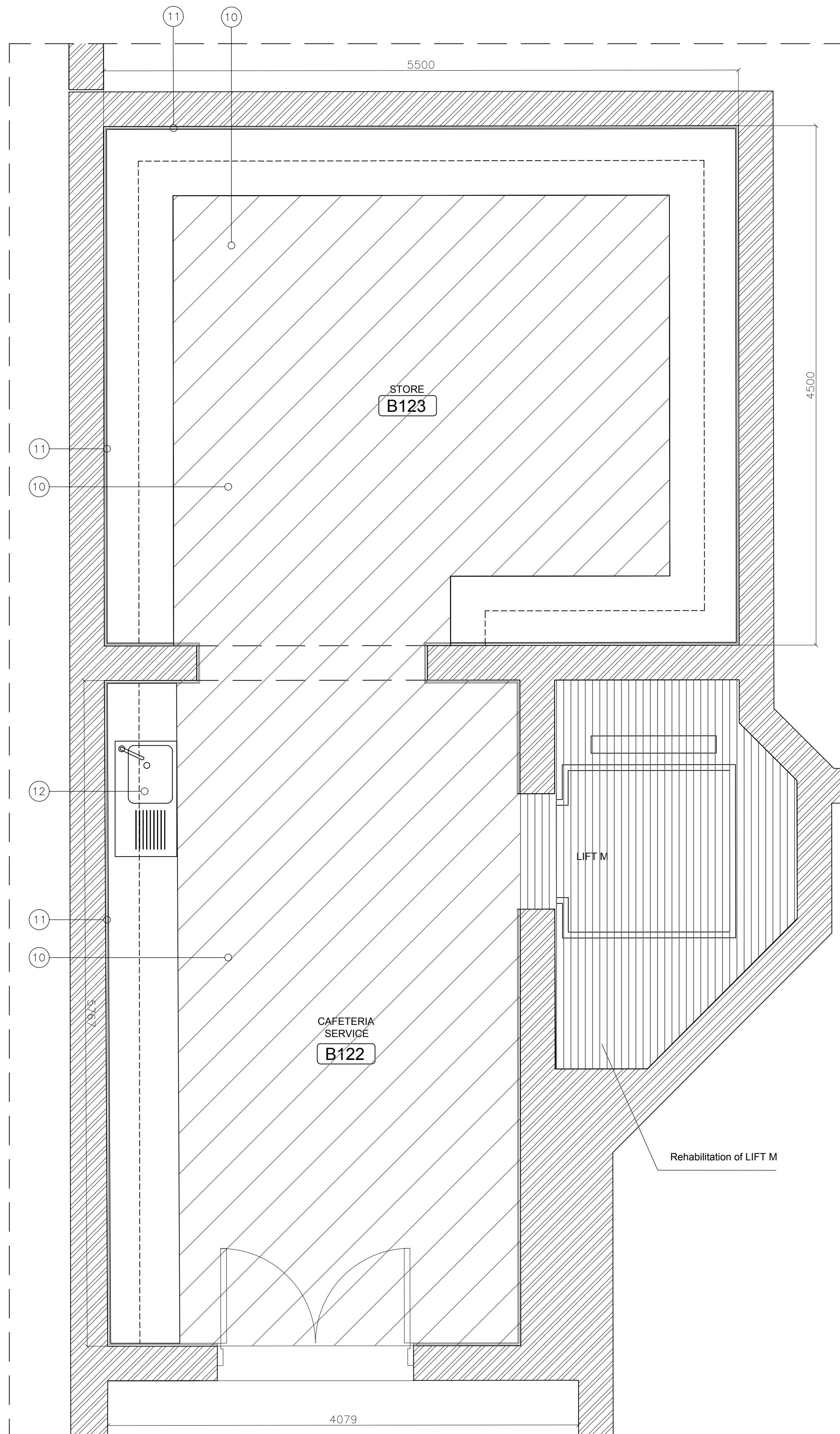

OWNER NAME:



CLIENT:



CONSULTANT OFFICE :  
A.CHEHAB architects & engineers

Beirut office: Tel.: 01-809318 - 809317 Fax : 01-809315  
Saida office: Tel.: 07-726004 Tel/Fax : 07-725118  
Email: [info@LDRS-CO.com](mailto:info@LDRS-CO.com)

PROJECT NAME:  
REHABILITATION OF  
GRAND SERAIL

PROJECT LOCATION: Beirut - Lebanon

NOTES: Toilets Types Legend:

- 01- PEDESTAL LAVATORY
- 02- WALL MOUNTED EUROPEAN W. C.
- 03- THRESHOLD
- 04- 10 cm H. C. B. WALL 1200mmH  
FROM FINISH LEVEL
- 05- HOSE BIB
- 06- WALL MOUNTED SHOWER SET
- 07- SOAP DISPENSER
- 08- PAPER TOWEL DISPENSER
- 09- TOILET PAPER HOLDER
- 10- NEW FLOOR TILES
- 11- NEW WALL TILES
- 12- KITCHEN SINK
- 13- SHOWER TRAY
- 14- COUNTER TOP WASHBASIN
- 15- COUNTER TOP
- 16- COUNTER SINK WITH CABINET
- 17- URINAL

NORTH:

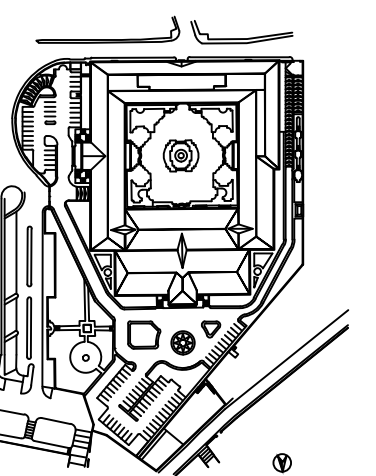

SCALE BAR  
1/25

DATE: May 2022

DRAWN BY: DC-EH-AB-HH

DESIGNED BY:RA

CHECKED BY :HH

APPROVED BY :AC

SHEET TITLE

## Basement Floor Plan Wet Areas

SHEET NO.

L1202-CD-A-640-A1

Revision NO.

00



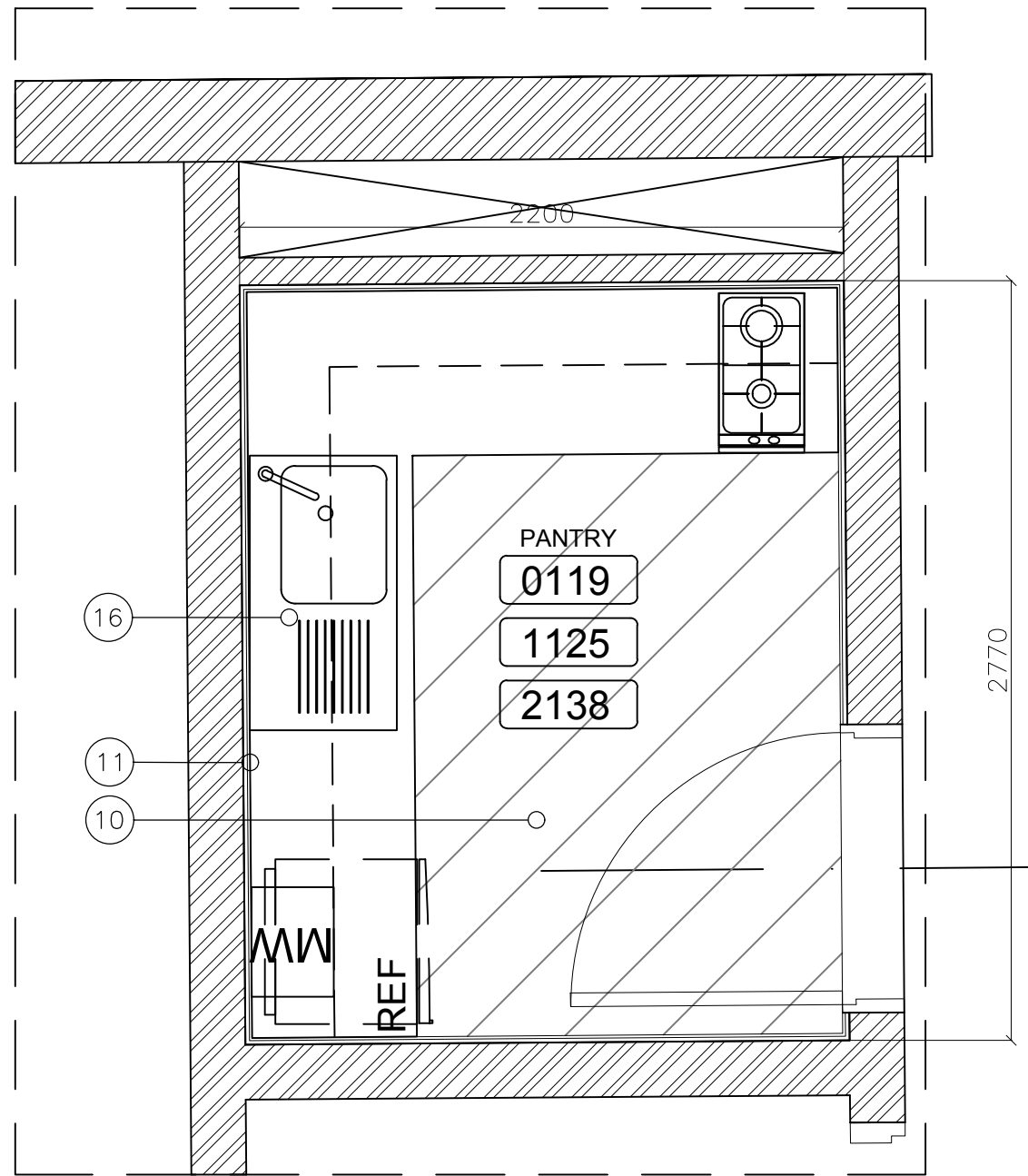

5

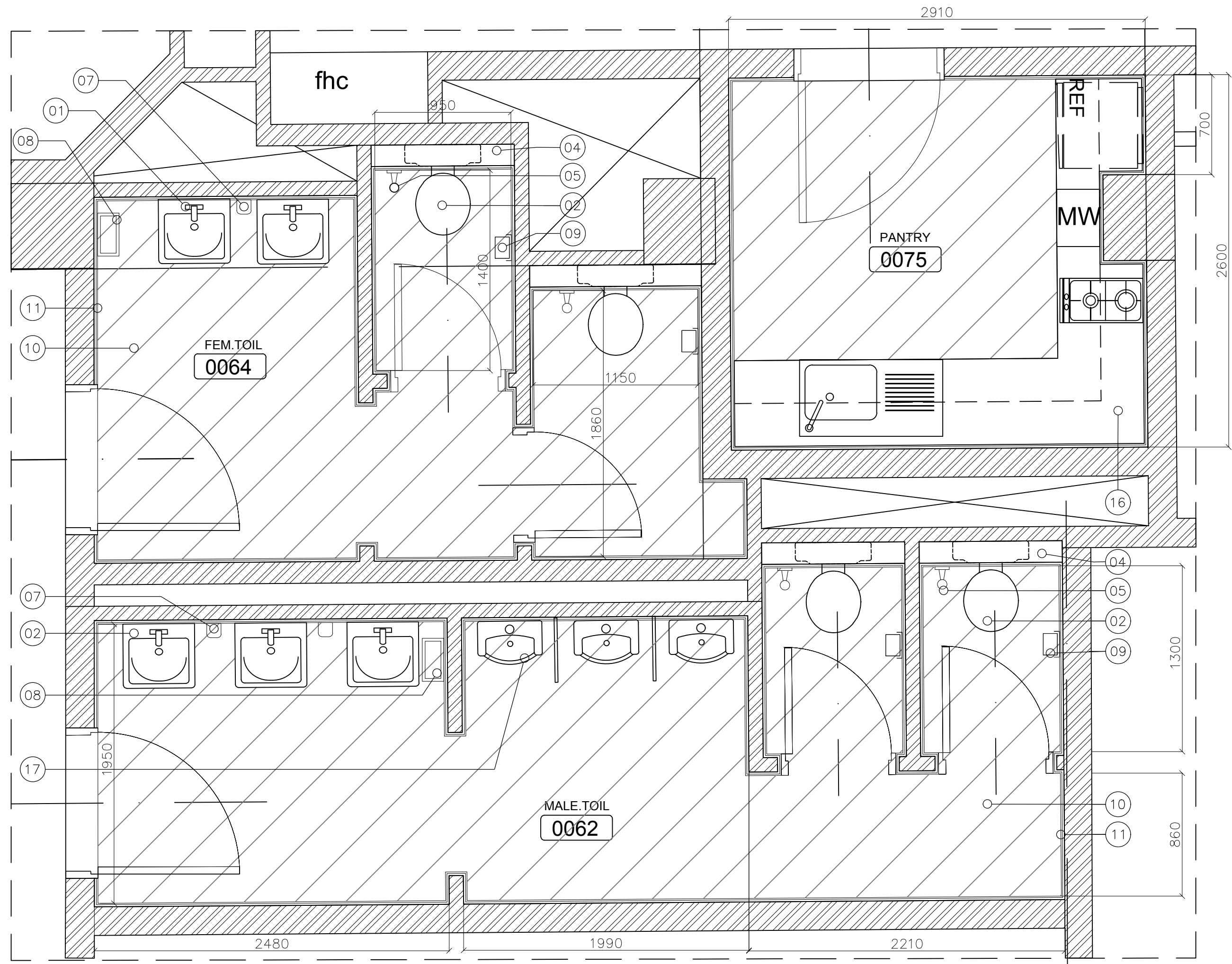

2

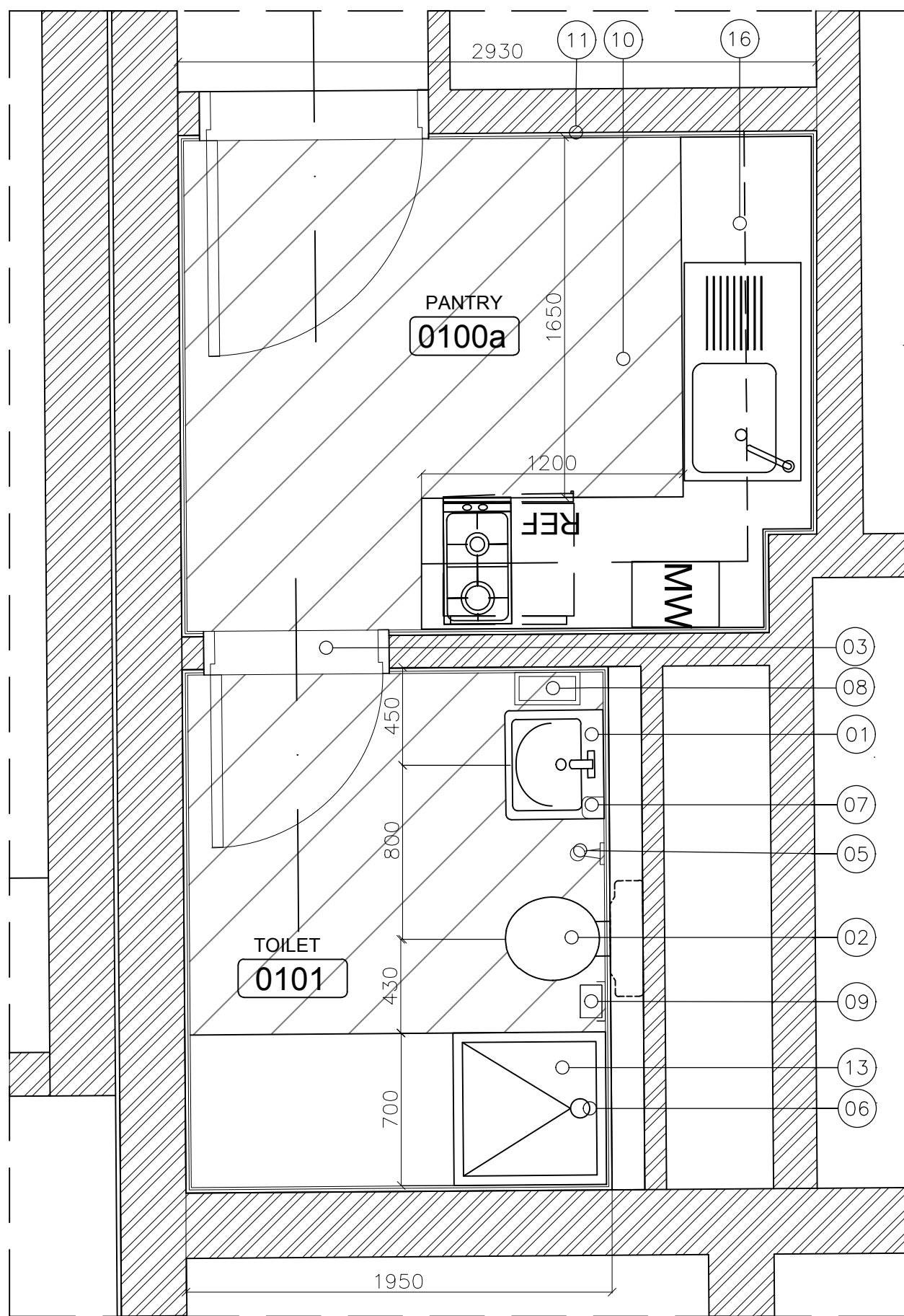

4

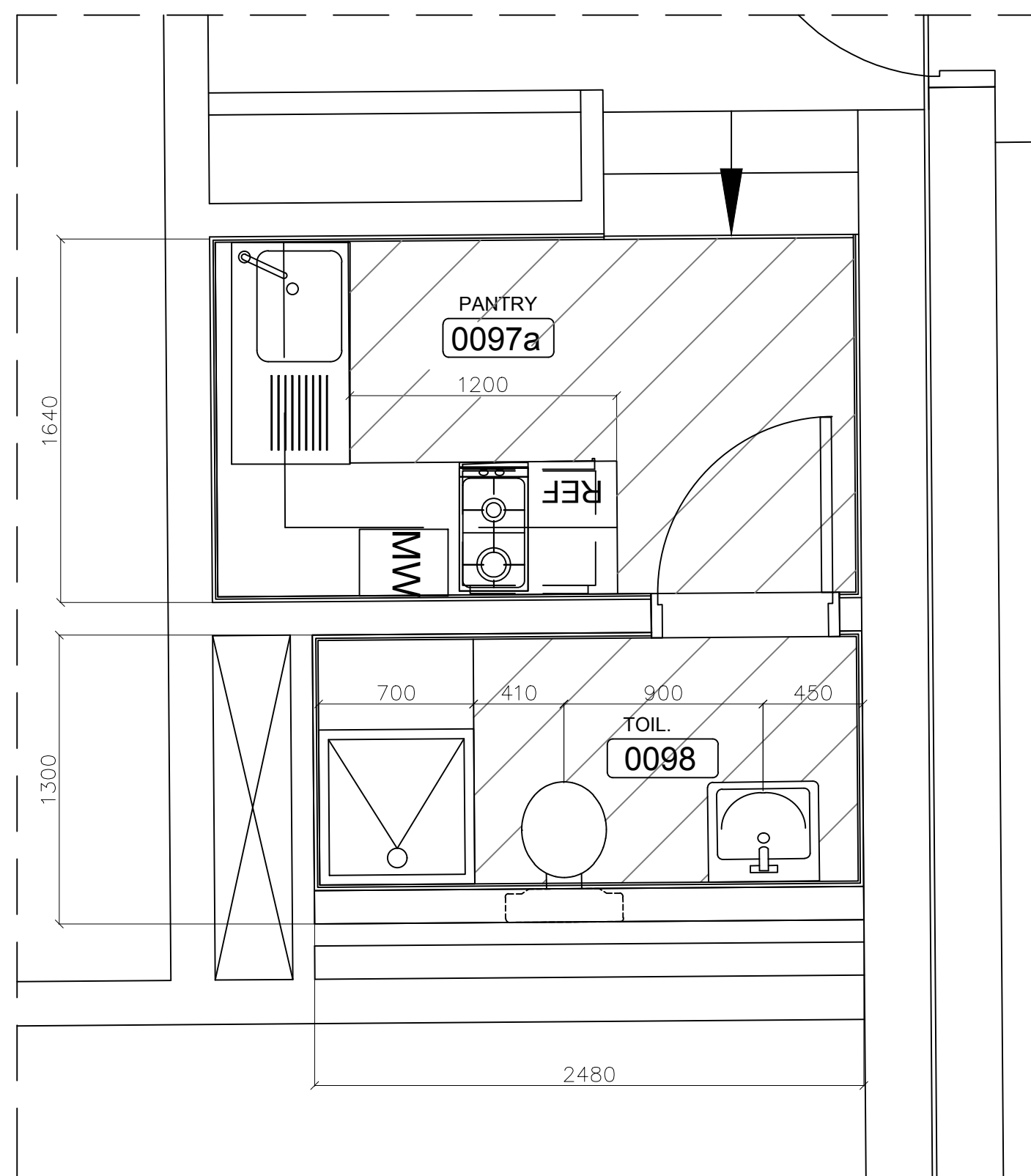

3

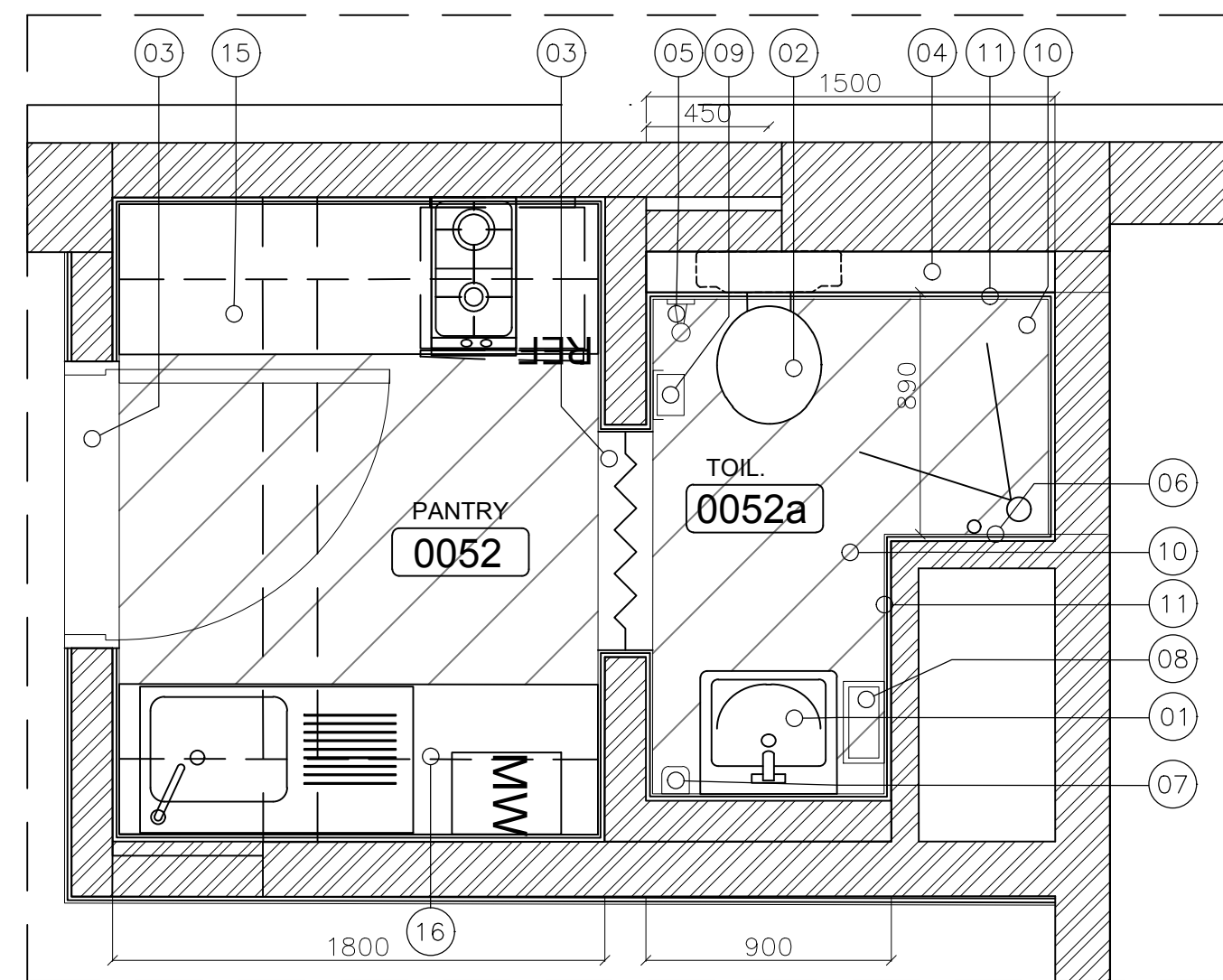

1

OWNER NAME:

CLIENT:

CONSULTANT OFFICE :

A.CHEHAB architects & engineers

Beirut office: Tel: 01-800316- 800317 Fax: 01-800315

Saida office: Tel: 07-726004 Tel Fax: 07-726118

Email: info@LDRS-CD.com

PROJECT NAME:

REHABILITATION OF

GRAND SERAIL

PROJECT LOCATION: Beirut - Lebanon

CODE No:

L1202

NOTES: Toilets Types Legend:

01- PEDESTAL LAVATORY

02- WALL MOUNTED EUROPEAN W. C.

03- THRESHOLD

04- 10 cm H. C. B. WALL 1200mmH FROM FINISH LEVEL

05- HOSE BIB

06- WALL MOUNTED SHOWER SET

07- SOAP DISPENSER

08- PAPER TOWEL DISPENSER

09- TOILET PAPER HOLDER

10- NEW FLOOR TILES

11- NEW WALL TILES

12- KITCHEN SINK

13- SHOWER TRAY

14- COUNTER TOP WASHBASIN

15- COUNTER TOP

16- COUNTER SINK WITH CABINET

17- URINAL

NORTH:

KEY PLAN:

SCALE BAR

1/25

DATE: May 2022

DRAWN BY: DC-EH-AB-HH

DESIGNED BY:RA

CHECKED BY :HH

APPROVED BY :AC

SHEET TITLE

Ground Floor Plan

Wet Areas

SHEET NO.

L1202-CD-A-641a-A1

Revision NO.

00

HALF SCALE



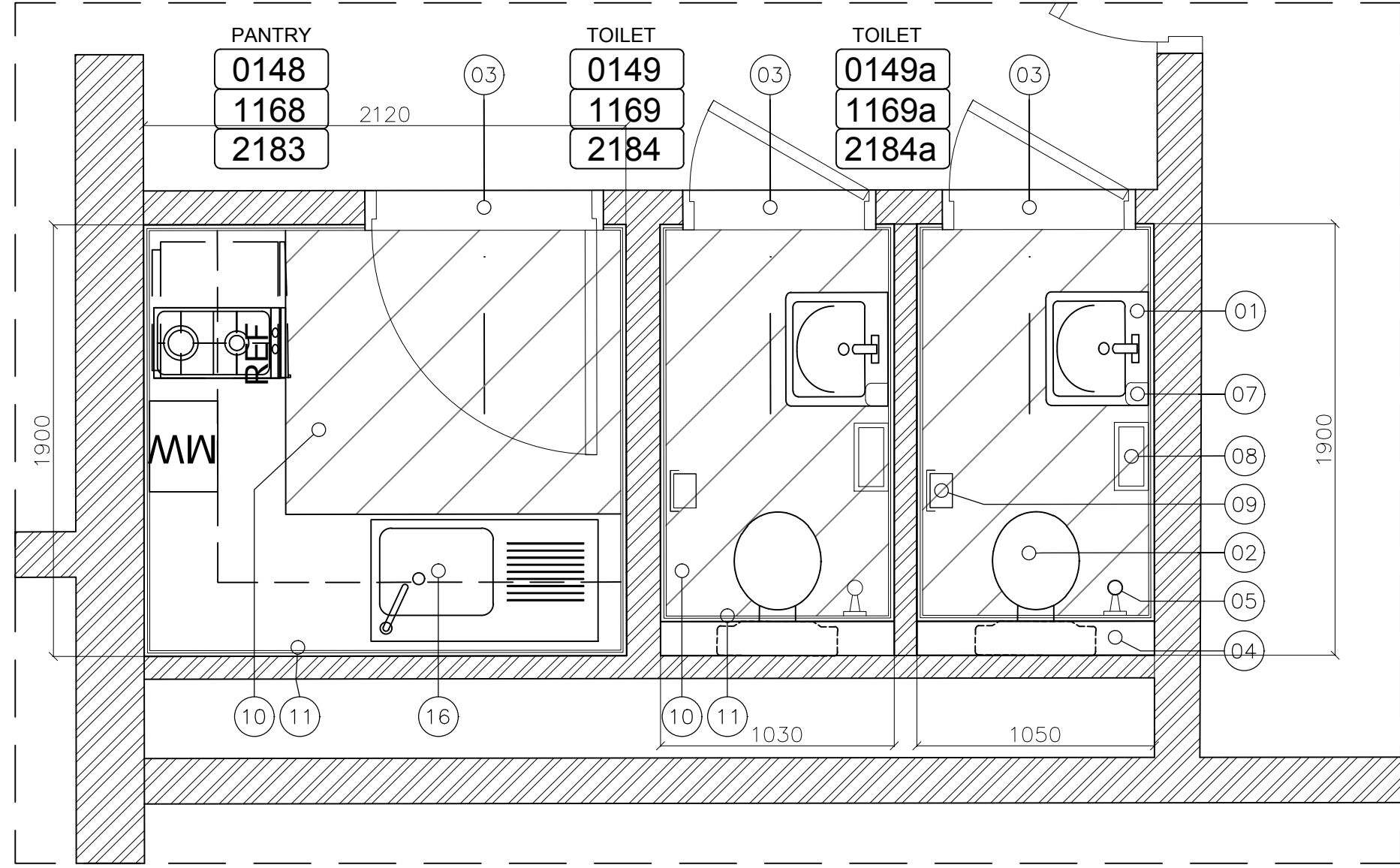

3

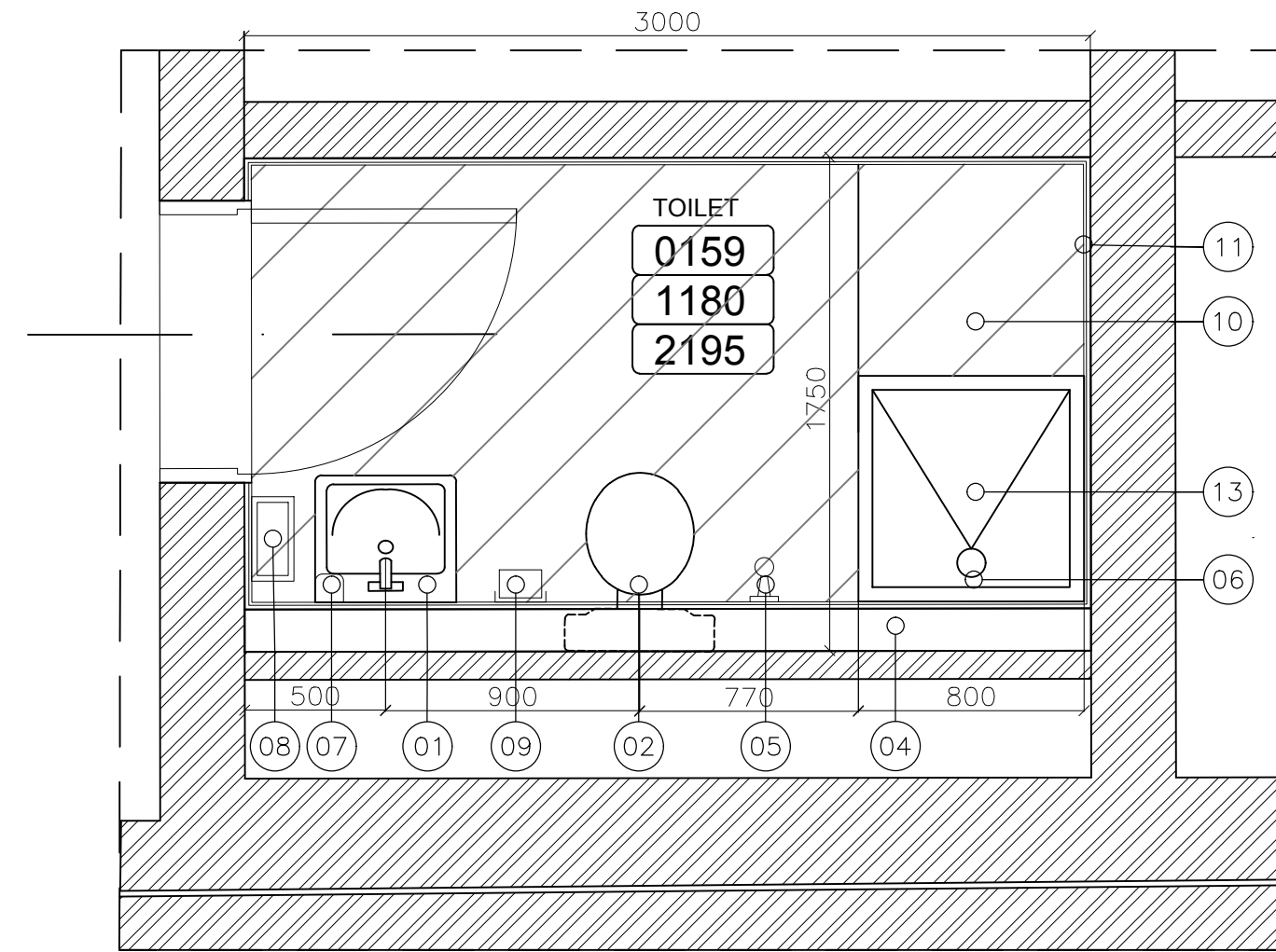

4

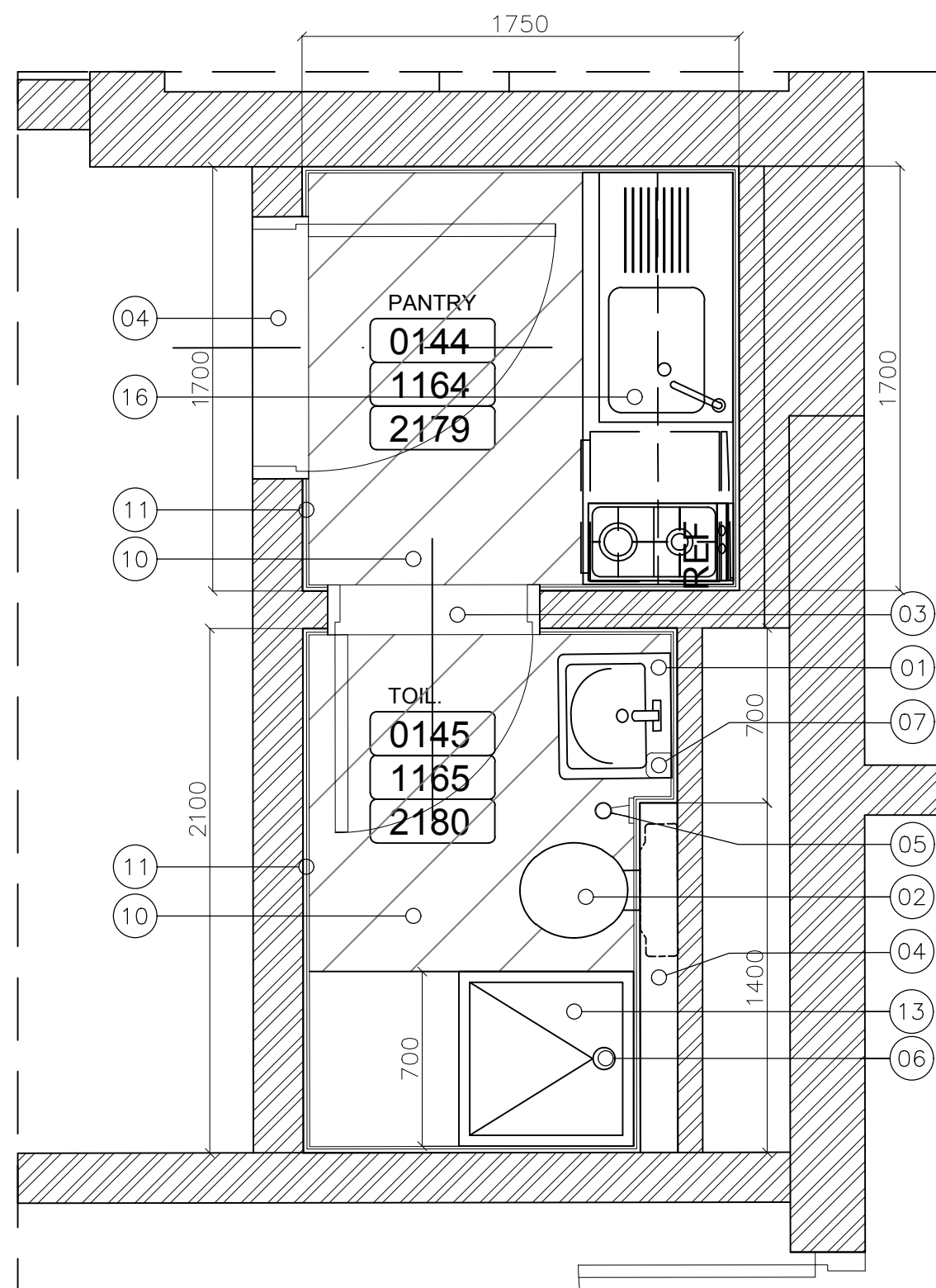

2

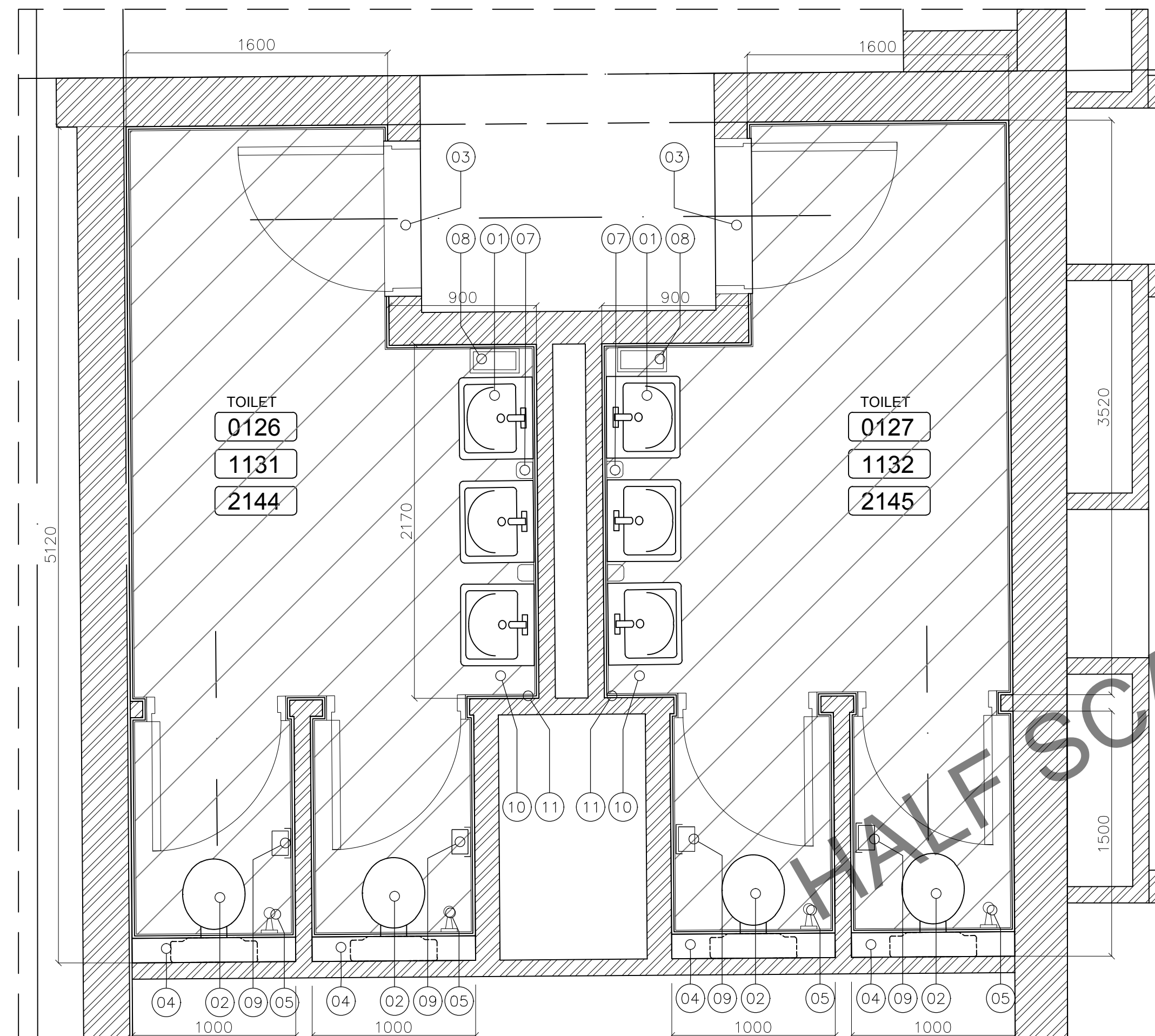

1

OWNER NAME:



CLIENT:



CONSULTANT OFFICE :

A.CHEHAB architects & engineers

Beirut office: Tel: 01-8003116 - 8003117 Fax: 01-8003115  
Saida office: Tel: 07-726004 Tel Fax: 07-726118  
Email: info@LDRS-CD.com

PROJECT NAME:

REHABILITATION OF  
GRAND SERAIL

CODE No:

L1202

PROJECT LOCATION: Beirut - Lebanon

NOTES: Toilets Types Legend:

- 01- PEDESTAL LAVATORY
- 02- WALL MOUNTED EUROPEAN W. C.
- 03- THRESHOLD
- 04- 10 cm H. C. B. WALL 1200mmH FROM FINISH LEVEL
- 05- HOSE BIB
- 06- WALL MOUNTED SHOWER SET
- 07- SOAP DISPENSER
- 08- PAPER TOWEL DISPENSER
- 09- TOILET PAPER HOLDER
- 10- NEW FLOOR TILES
- 11- NEW WALL TILES
- 12- KITCHEN SINK
- 13- SHOWER TRAY
- 14- COUNTER TOP WASHBASIN
- 15- COUNTER TOP
- 16- COUNTER SINK WITH CABINET
- 17- URINAL

NORTH:

KEY PLAN:

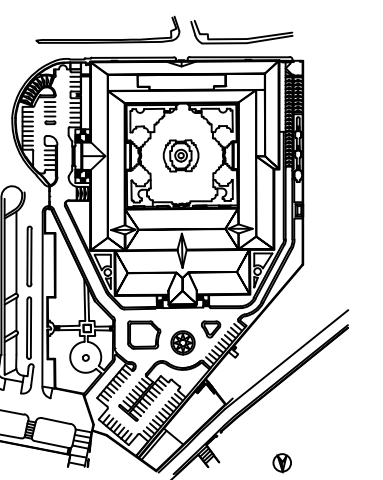

SCALE BAR

1/25

DATE: May 2022

DRAWN BY: DC-EH-AB-HH

DESIGNED BY: RA

CHECKED BY: JHH

APPROVED BY: AC

SHEET TITLE

Ground Floor Plan  
Wet Areas

SHEET NO.

L1202-CD-A-641b-A1

Revision NO.

00



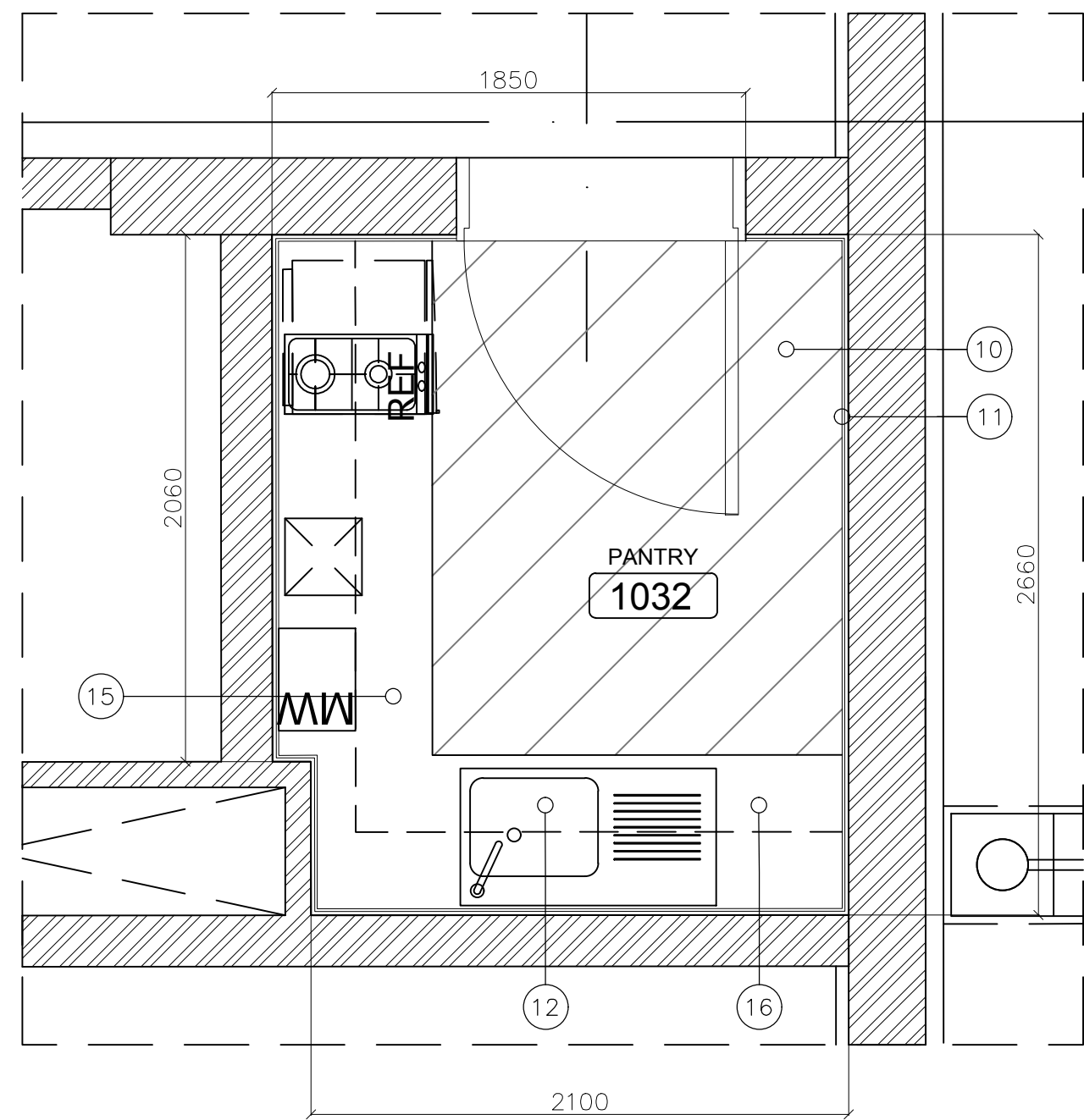

4

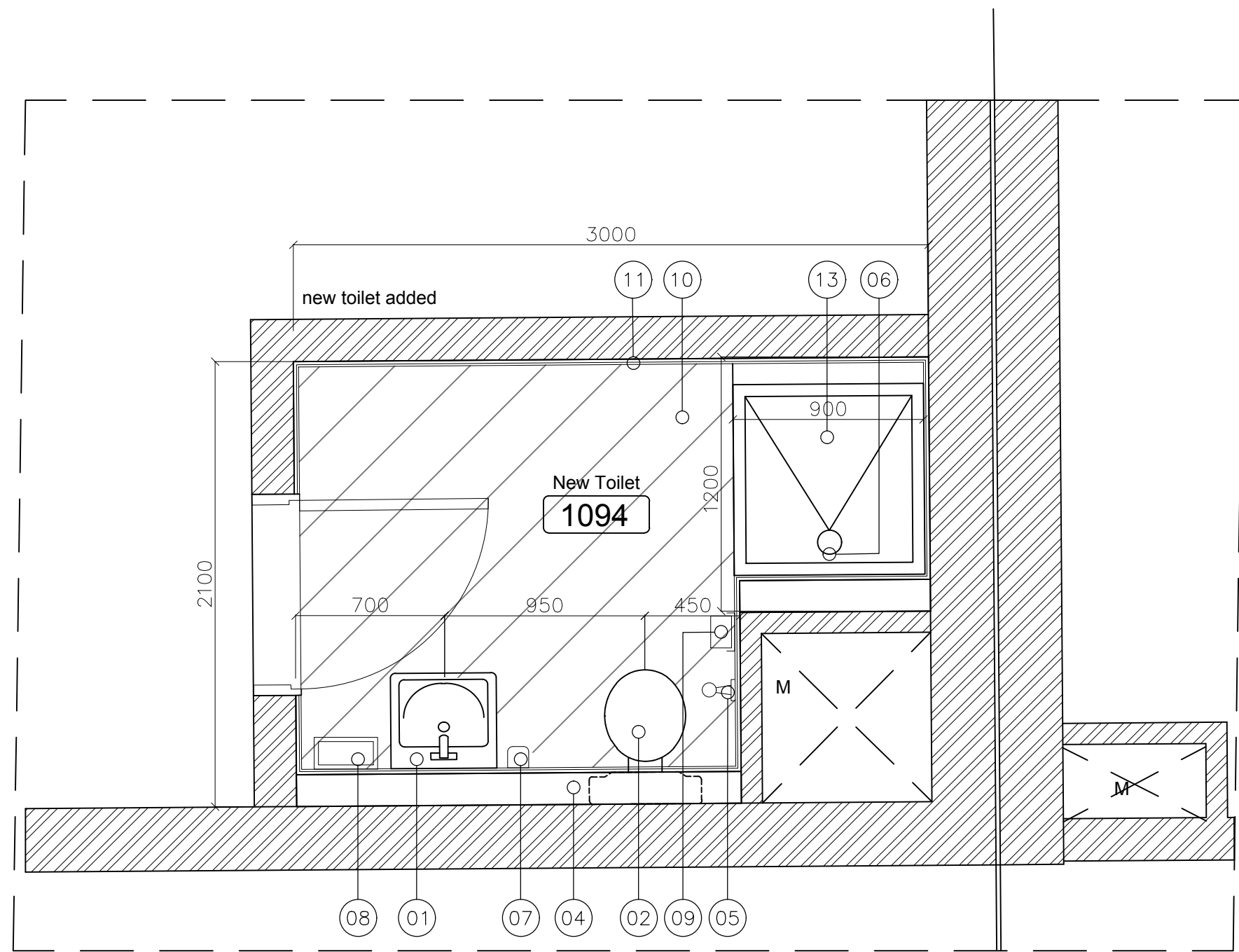

3

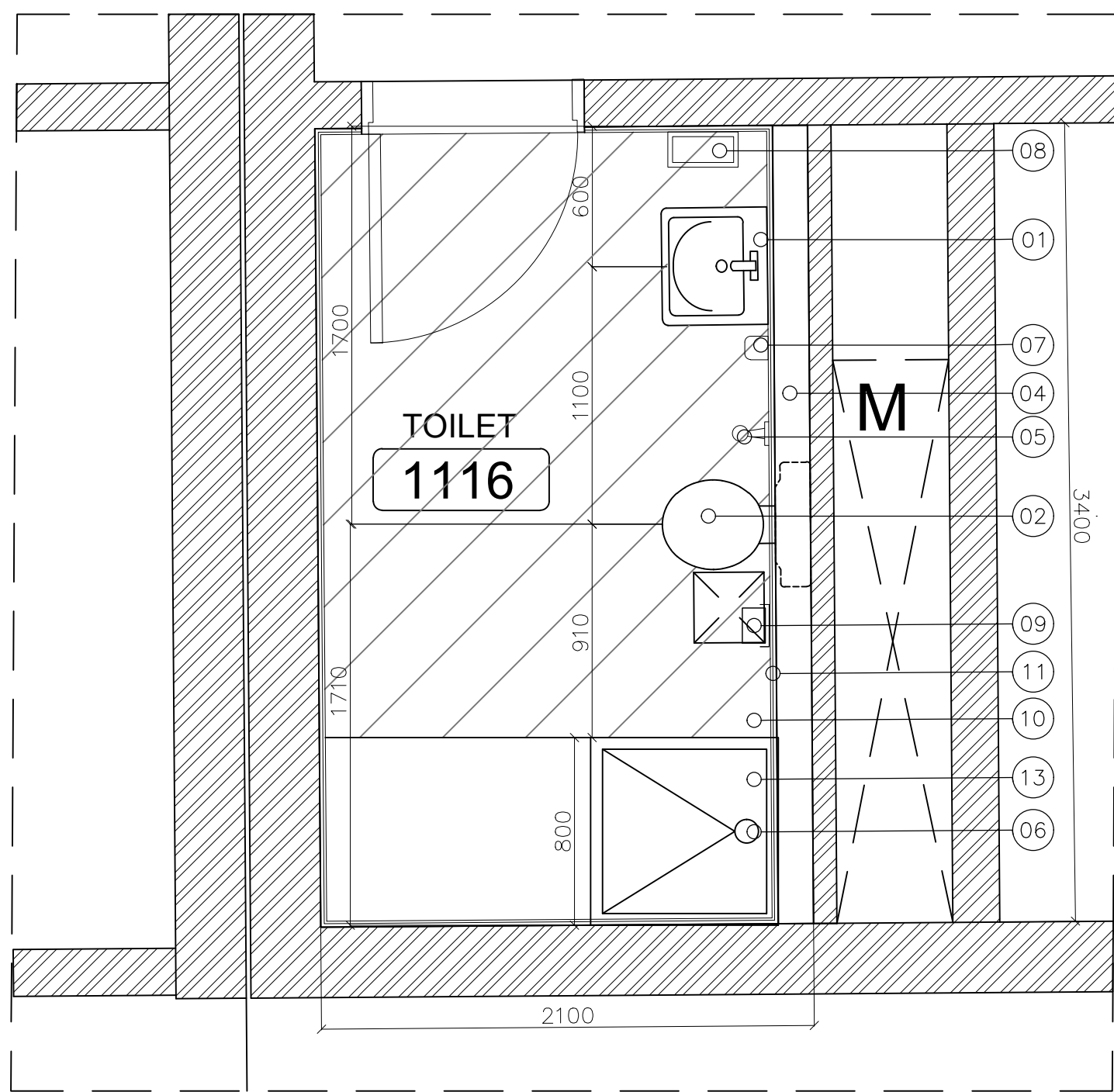

2

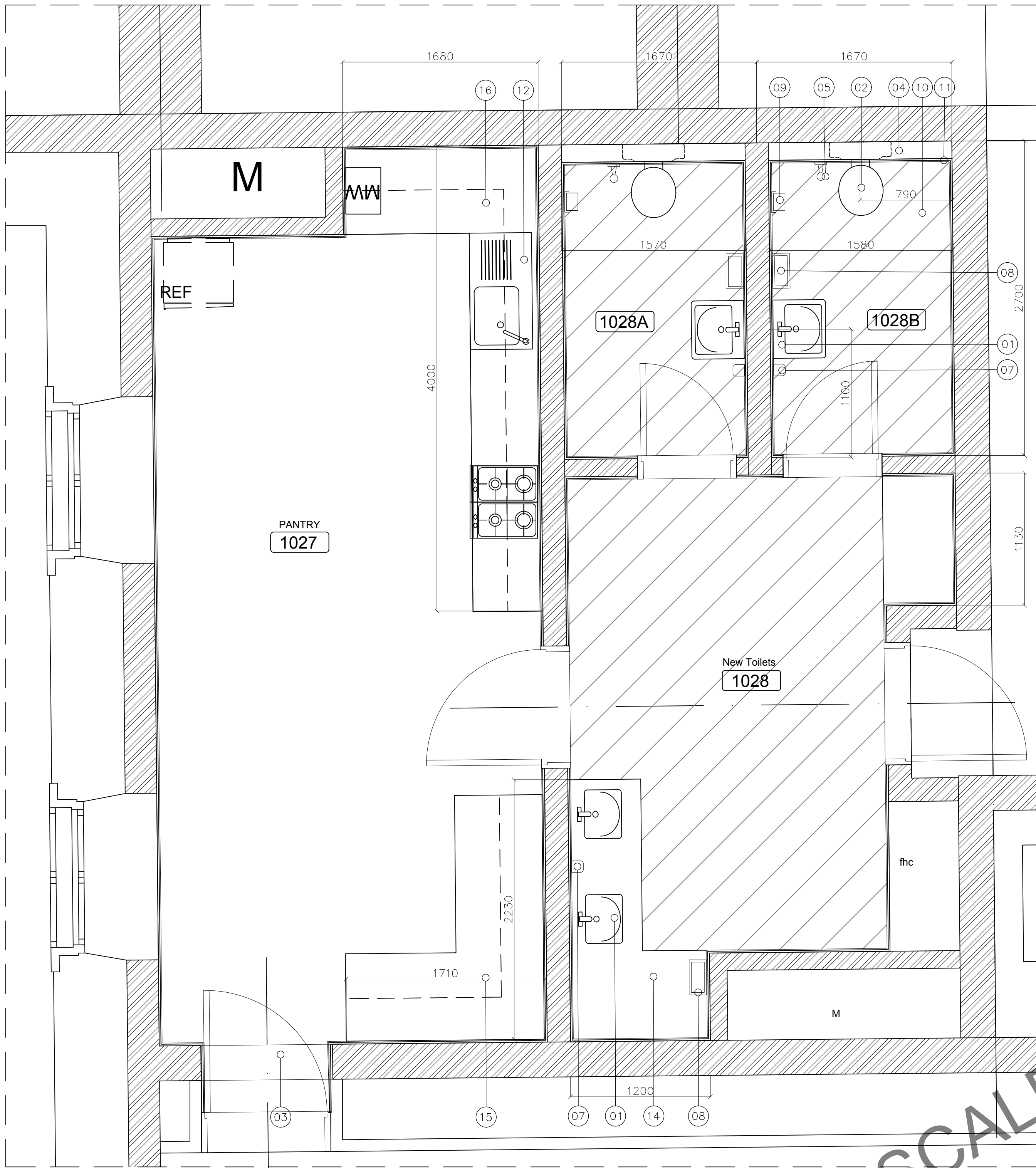

HALF SCALE

OWNER NAME:



CLIENT:



CONSULTANT OFFICE :

A.CHEHAB architects & engineers

Beirut office: Tel: 01-800315-800317 Fax: 01-800315  
Saida office: Tel: 07-726004 Tel Fax: 07-726118  
Email: info@LDRS-CD.com

PROJECT NAME:

REHABILITATION OF  
GRAND SERAIL

CODE No:

L1202

PROJECT LOCATION: Beirut - Lebanon

NOTES: Toilets Types Legend:

- 01- PEDESTAL LAVATORY
- 02- WALL MOUNTED EUROPEAN W. C.
- 03- THRESHOLD
- 04- 10 cm H. C. B. WALL 1200mmH FROM FINISH LEVEL
- 05- HOSE BIB
- 06- WALL MOUNTED SHOWER SET
- 07- SOAP DISPENSER
- 08- PAPER TOWEL DISPENSER
- 09- TOILET PAPER HOLDER
- 10- NEW FLOOR TILES
- 11- NEW WALL TILES
- 12- KITCHEN SINK
- 13- SHOWER TRAY
- 14- COUNTER TOP WASHBASIN
- 15- COUNTER TOP
- 16- COUNTER SINK WITH CABINET
- 17- URINAL

NORTH:

KEY PLAN:

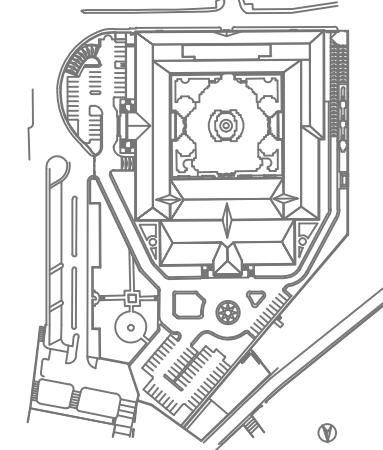

SCALE BAR

1/25

DATE: May 2022

DRAWN BY: DC-EH-AB-HH

DESIGNED BY: RA

CHECKED BY: HH

APPROVED BY: AC

SHEET TITLE

First Floor Plan  
Wet Areas

SHEET NO.

L1202-CD-A-642-A1

Revision NO.

00

1



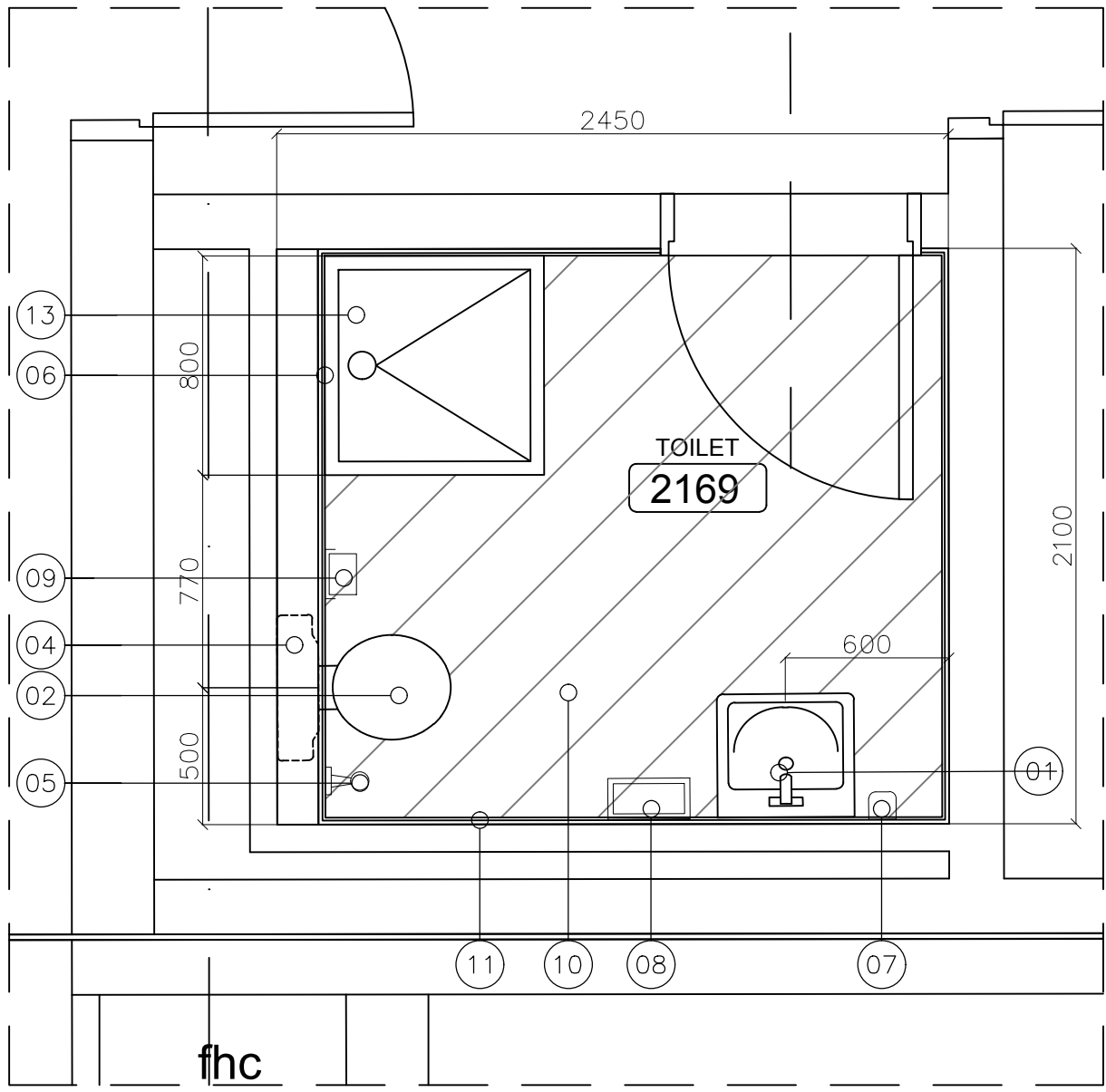

4

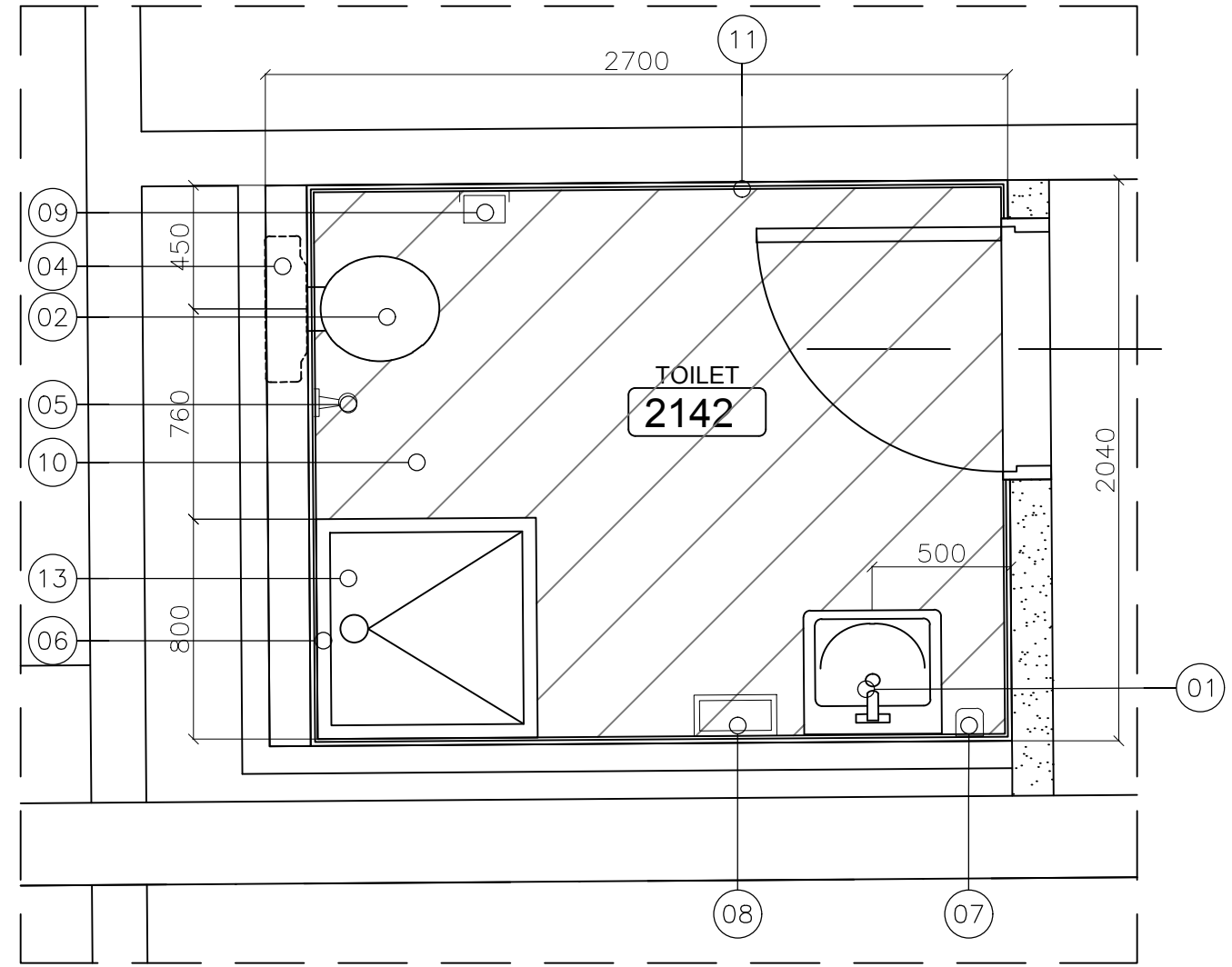

2

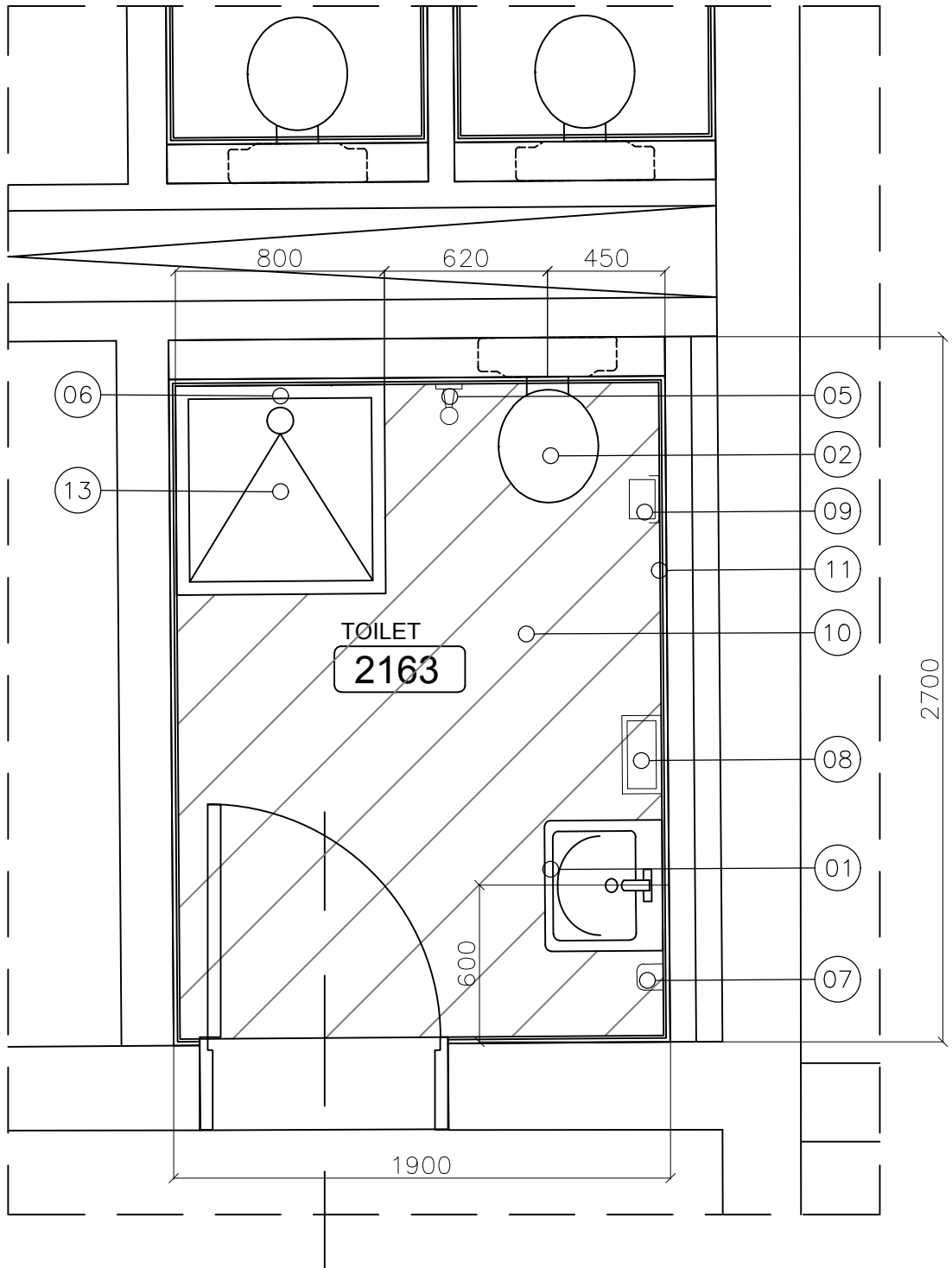

3

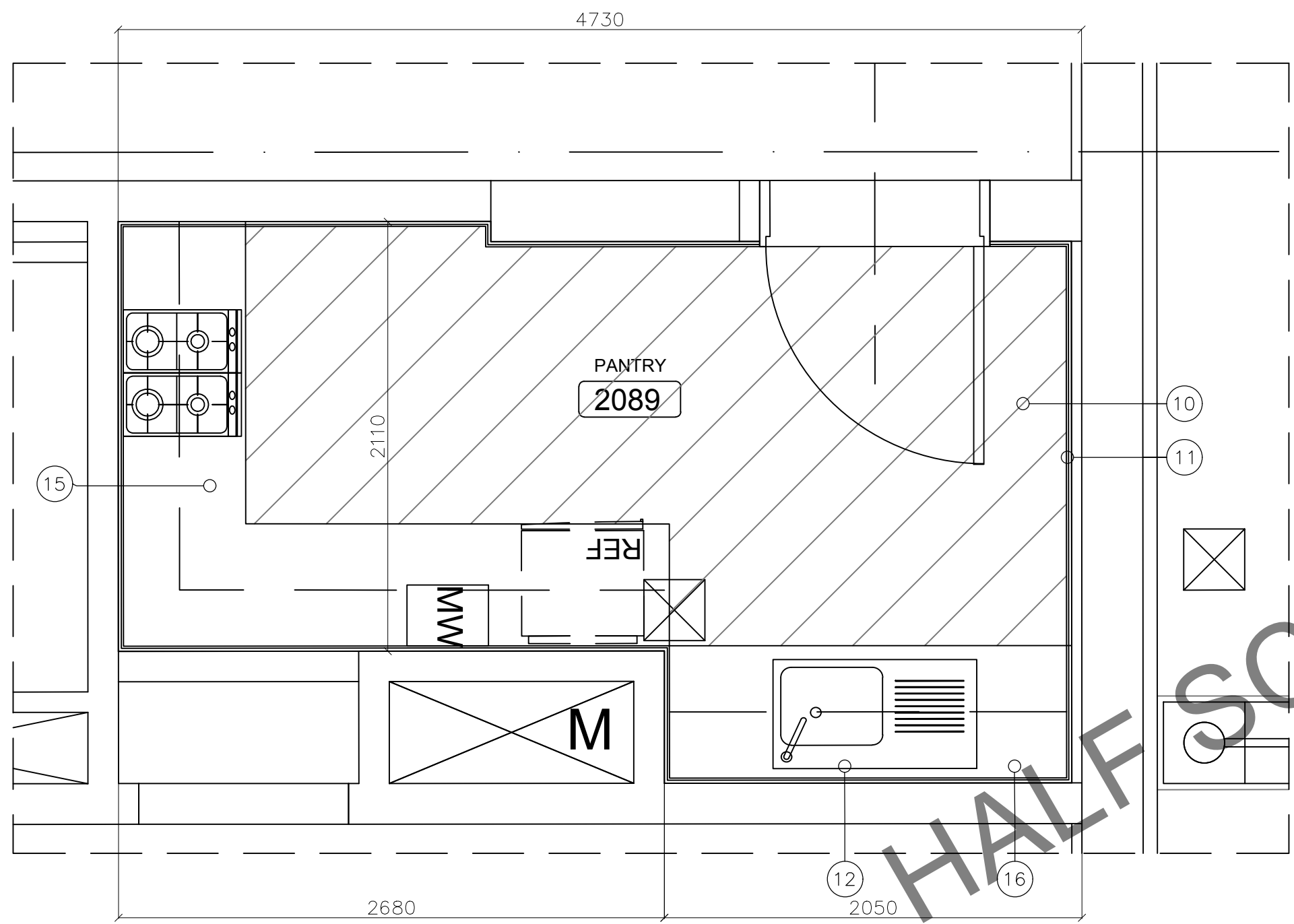

1

OWNER NAME:



CLIENT:



CONSULTANT OFFICE :  
A.CHEHAB architects & engineers  
Beirut office: Tel: 01-8003116 - 8003117 Fax: 01-8003115  
Saida office: Tel: 07-726004 Tel Fax: 07-726118  
Email: info@LDRS-CD.com

PROJECT NAME:  
**REHABILITATION OF  
GRAND SERAIL**

CODE No:  
L1202

PROJECT LOCATION: Beirut - Lebanon

- NOTES: Toilets Types Legend:
- 01- PEDESTAL LAVATORY
  - 02- WALL MOUNTED EUROPEAN W. C.
  - 03- THRESHOLD
  - 04- 10 cm H. C. B. WALL 1200mmH FROM FINISH LEVEL
  - 05- HOSE BIB
  - 06- WALL MOUNTED SHOWER SET
  - 07- SOAP DISPENSER
  - 08- PAPER TOWEL DISPENSER
  - 09- TOILET PAPER HOLDER
  - 10- NEW FLOOR TILES
  - 11- NEW WALL TILES
  - 12- KITCHEN SINK
  - 13- SHOWER TRAY
  - 14- COUNTER TOP WASHBASIN
  - 15- COUNTER TOP
  - 16- COUNTER SINK WITH CABINET
  - 17- URINAL

NORTH:

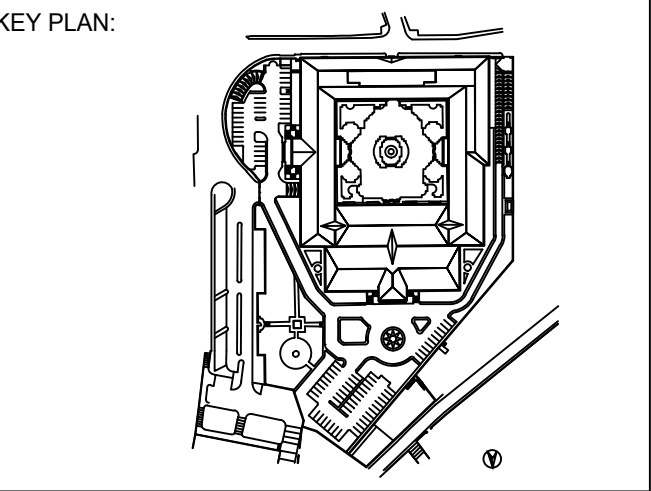

SCALE BAR  
1/25

DATE: May 2022  
DRAWN BY: DC-EH-AB-HH  
DESIGNED BY: RA  
CHECKED BY: JHH  
APPROVED BY: AC

SHEET TITLE  
**Second Floor Plan  
Wet Areas**

SHEET NO.  
L1202-CD-A-643-A1

Revision NO.  
00



00



END OF ZONE A

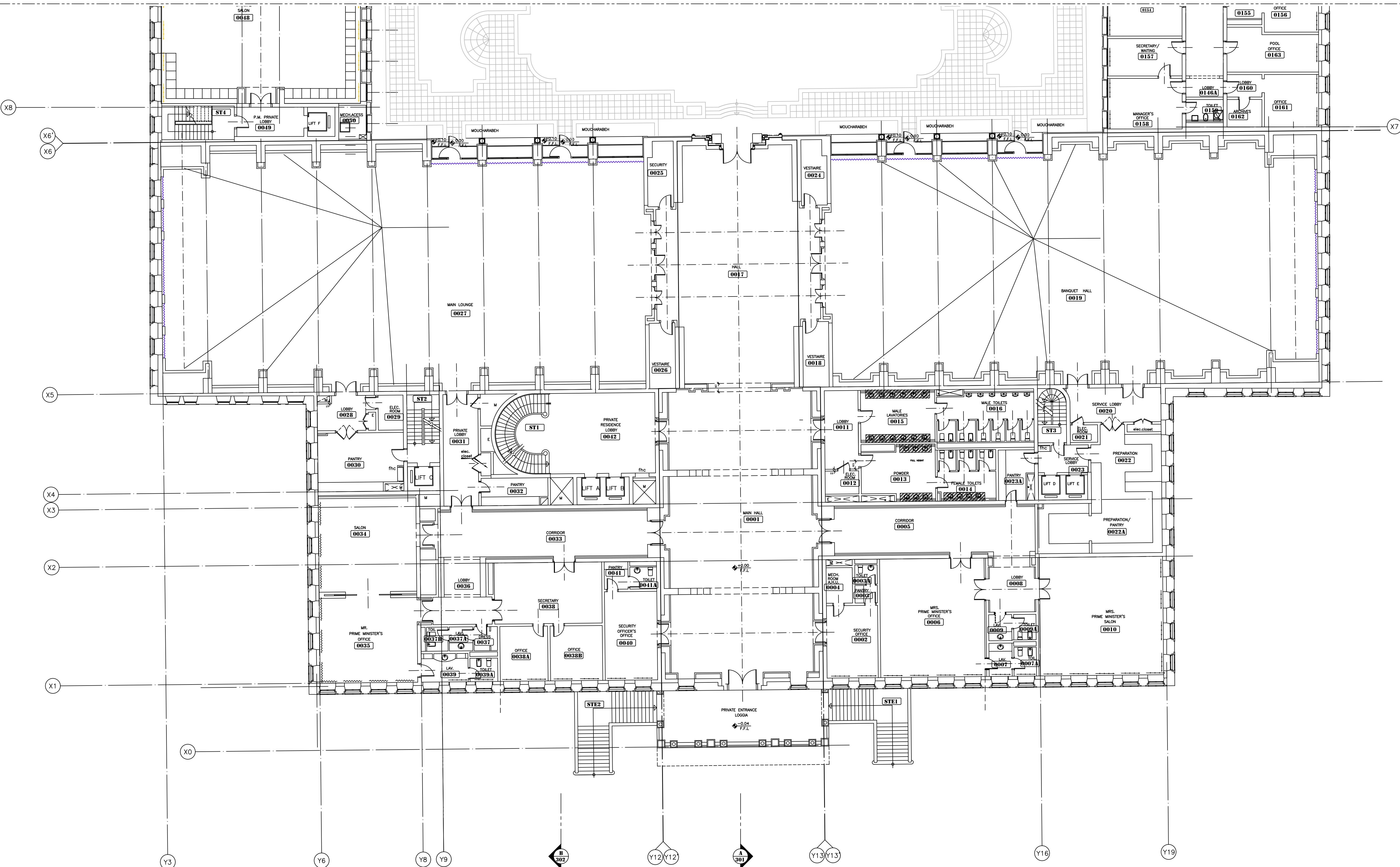

CURTAINS LEGEND

	New Curtains Type 1 (American System)
	New Curtains Type 2 (GF Hall)
	New Curtains Type 3 (Minister-1)
	New Curtains Type 4 (Minister-2)
	New Curtains Type 5 (No Black out)
	New Curtains Type 6 (Roll Curtain for Official Salon)
	New Curtains Type 7 (Roll Curtain Black out)

OWNER NAME:



CLIENT:



CONSULTANT OFFICE :  
**A.CHEHAB ARCHITECTS & ENGINEERS**  
BEIRUT OFFICE: TEL.: 01-800316-800317 FAX: 01-800315  
NABIA OFFICE: TEL.: 07-728004 TEL.FAX: 07-725118  
EMAIL: INFO@LDHS-CD.COM

PROJECT NAME:  
**REHABILITATION OF  
GRAND SERAIL**

CODE No:  
L1202

PROJECT LOCATION: Beirut - Lebanon

NOTES:

NORTH:

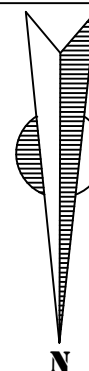

KEY PLAN:

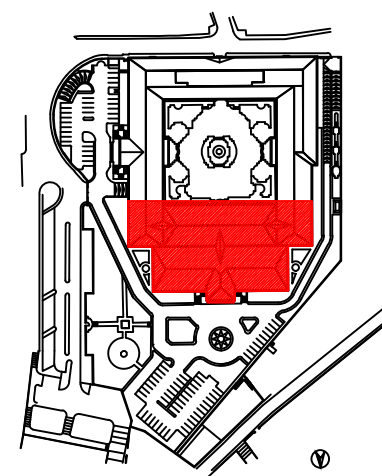

SCALE BAR



DATE: May 2022

DRAWN BY: DC-EH-AB-HH

DESIGNED BY: RA

CHECKED BY: HH

APPROVED BY: AC

SHEET TITLE

**Ground Floor Plan  
Zone A  
Curtains**

SHEET NO.

L1202-CD-A-650b-A1

Revision NO.

00



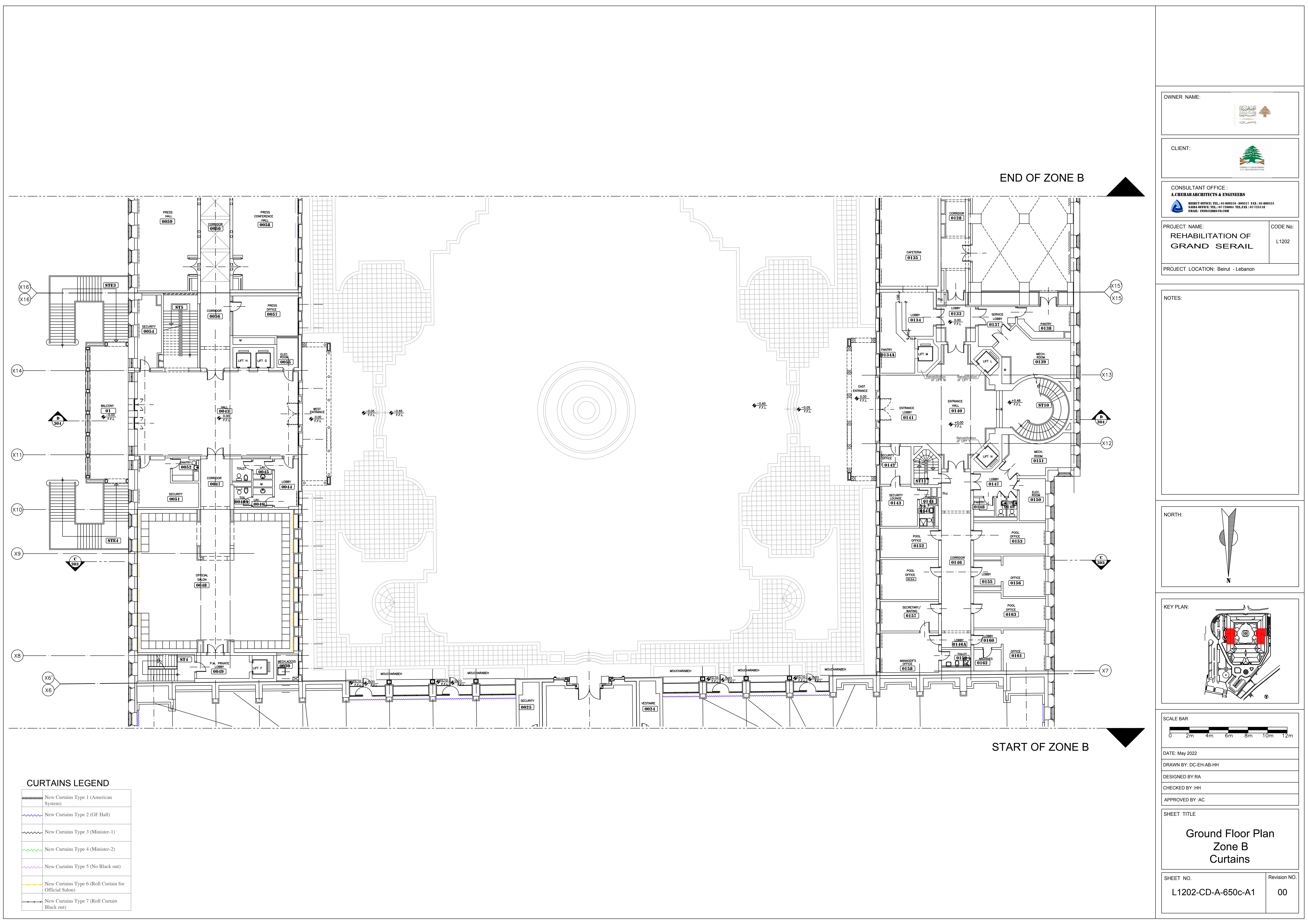



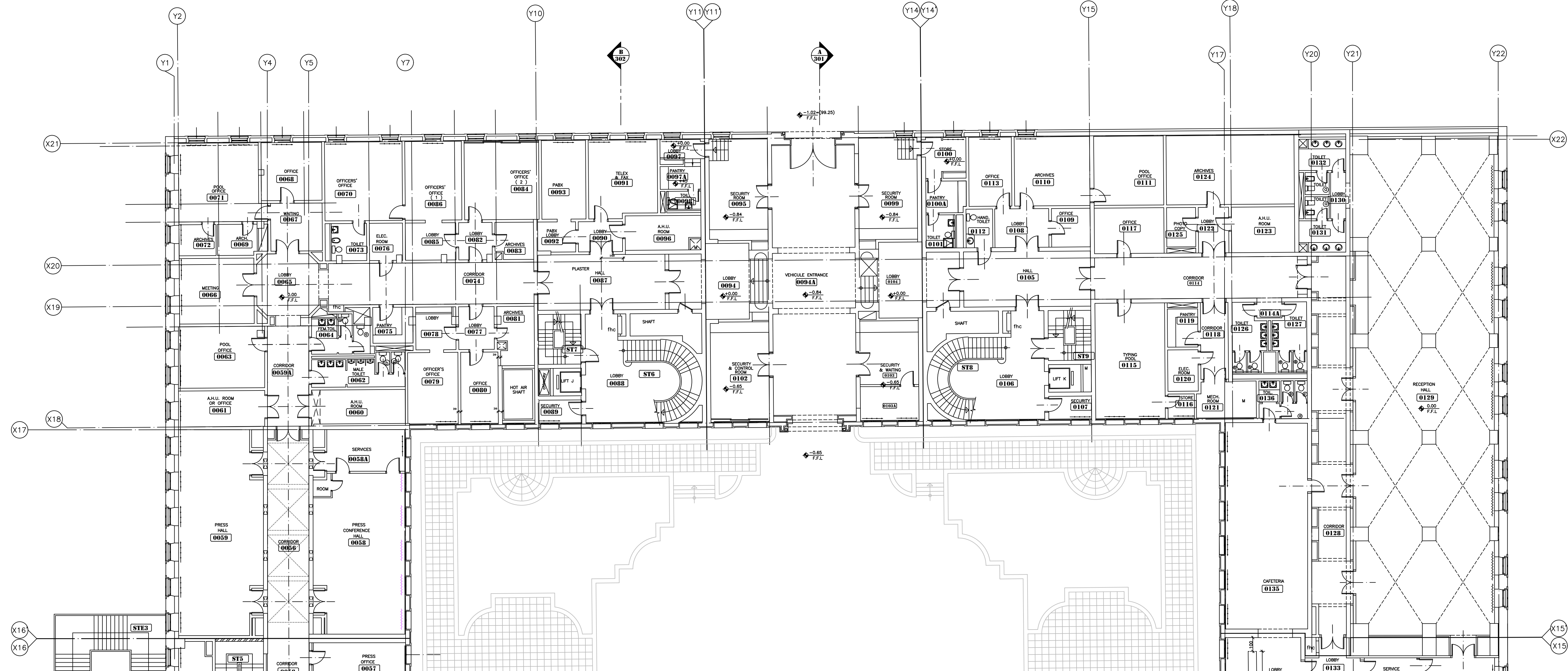

CURTAINS LEGEND	
	New Curtains Type 1 (American System)
	New Curtains Type 2 (GF Hall)
	New Curtains Type 3 (Minister-1)
	New Curtains Type 4 (Minister-2)
	New Curtains Type 5 (No Black out)
	New Curtains Type 6 (Roll Curtain for Official Salon)
	New Curtains Type 7 (Roll Curtain Black out)

START OF ZONE C

OWNER NAME:

CLIENT:

CONSULTANT OFFICE :  
A.CHEHAB ARCHITECTS & ENGINEERS  
BEIRUT OFFICE: TEL.: 01-800216-800217 FAX.: 01-800215  
SAIDA OFFICE: TEL.: 07-728004 TEL.FAX.: 07-722118  
EMAIL: INFO@LDHS-CD.COM

PROJECT NAME:  
REHABILITATION OF  
GRAND SERAIL

PROJECT LOCATION: Beirut - Lebanon

CODE No:  
L1202

NOTES:

NORTH:

KEY PLAN:

SCALE BAR  
0 2m 4m 6m 8m 10m 12m

DATE: May 2022  
DRAWN BY: DC-EH-AB-HH  
DESIGNED BY: RA  
CHECKED BY: JHH  
APPROVED BY: AC

SHEET TITLE  
Ground Floor Plan  
Zone C  
Curtains

SHEET NO.  
L1202-CD-A-650d-A1

Revision NO.  
00



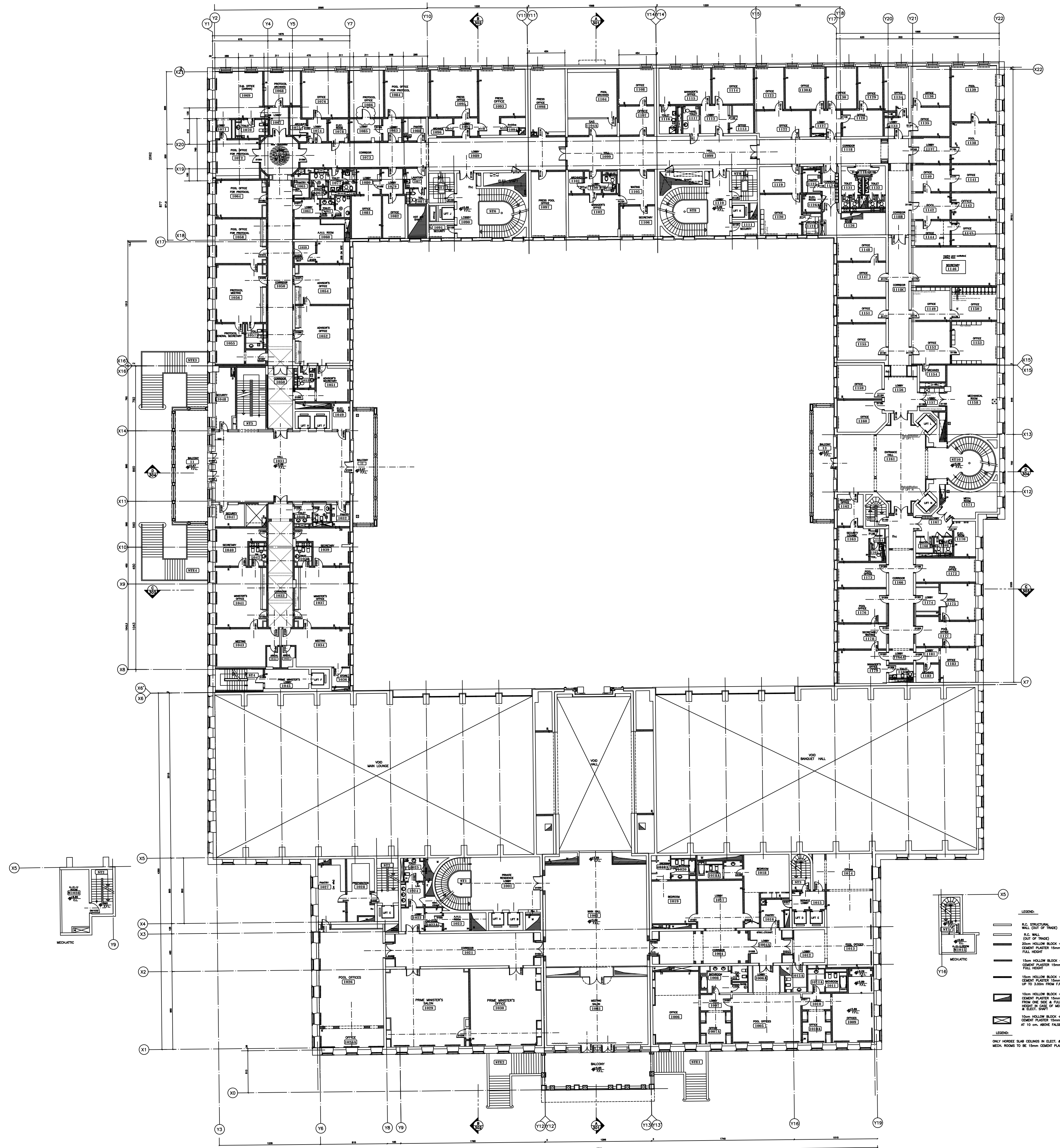

CURTAINS LEGEND	
	New Curtains Type 1 (American System)
	New Curtains Type 2 (GF Hall)
	New Curtains Type 3 (Minister-1)
	New Curtains Type 4 (Minister-2)
	New Curtains Type 5 (No Black out)
	New Curtains Type 6 (Roll Curtain for Official Salon)
	New Curtains Type 7 (Roll Curtain Black out)

OWNER NAME:

CLIENT:

CONSULTANT OFFICE :

ACHAHArchitects & engineers  
Beirut office Tel: 01-809316 - 809317 Fax : 01-809315  
Saida office Tel: 07-726004 TelFax : 07-725118  
Email : info@ACHAH-CD.com

PROJECT NAME:

REHABILITATION OF  
GRAND SERAIL

CODE No:

L1202

PROJECT LOCATION: Beirut - Lebanon

NOTES:

NORTH:

KEY PLAN:

SCALE BAR:

DATE: May 2022

DRAWN BY: DC-EH-AB-HH

DESIGNED BY: RA

CHECKED BY: HH

APPROVED BY: AC

SHEET TITLE:

First Floor Plan  
Curtains

SHEET NO.

L1202-CD-A-651a-A1

Revision NO.

00



END OF ZONE A

OWNER NAME:



CLIENT:



CONSULTANT OFFICE :

ACHEHABarchitects & engineers

Beirut office Tel: 01-809316 - 809317 Fax : 01-809315  
Saida office Tel: 07-726004 TelFax : 07-725118  
Email : info@ACHES-CD.com

PROJECT NAME:

REHABILITATION OF  
GRAND SERAIL

CODE No:

L1202

PROJECT LOCATION: Beirut - Lebanon

NOTES:

NORTH:

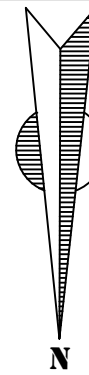

KEY PLAN:

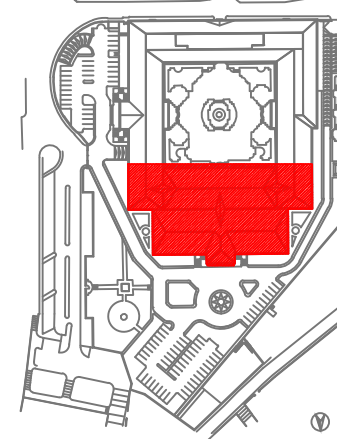

SCALE BAR

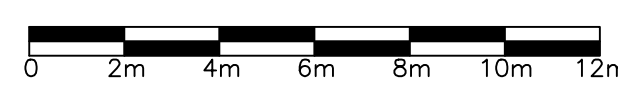

DATE: May 2022

DRAWN BY: DC-EH-AB-HH

DESIGNED BY: RA

CHECKED BY: JHH

APPROVED BY: AC

SHEET TITLE

First Floor Plan  
Zone A  
Curtains

SHEET NO.

L1202-CD-A-651b-A1

Revision NO.

00

### CURTAINS LEGEND

	New Curtains Type 1 (American System)
	New Curtains Type 2 (GF Hall)
	New Curtains Type 3 (Minister-1)
	New Curtains Type 4 (Minister-2)
	New Curtains Type 5 (No Black out)
	New Curtains Type 6 (Roll Curtain for Official Salon)
	New Curtains Type 7 (Roll Curtain Black out)

HALF SCALE



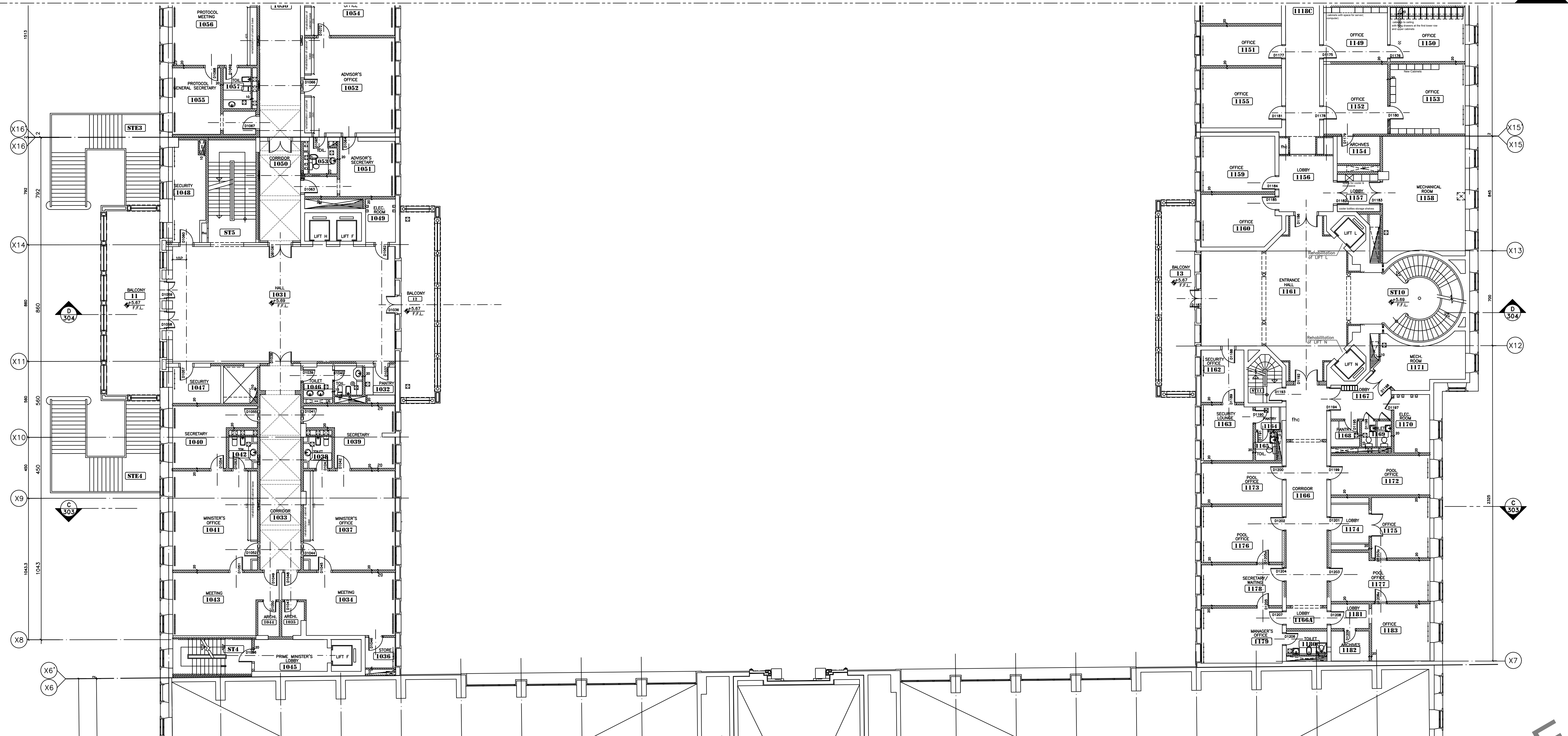

CURTAINS LEGEND	
	New Curtains Type 1 (American System)
	New Curtains Type 2 (GF Hall)
	New Curtains Type 3 (Minister-1)
	New Curtains Type 4 (Minister-2)
	New Curtains Type 5 (No Black out)
	New Curtains Type 6 (Roll Curtain for Official Salon)
	New Curtains Type 7 (Roll Curtain Black out)

HALF SCALE

OWNER NAME:

CLIENT:

CONSULTANT OFFICE :

ACHEHABarchitects & engineers

Beirut office Tel: 01-809316 - 809317 Fax : 01-809315

Saida office Tel: 07-726004 TelFax : 07-725118

Email : info@BLRS-CD.com

PROJECT NAME :

REHABILITATION OF  
GRAND SERAIL

PROJECT LOCATION: Beirut - Lebanon

CODE No:

L1202

NOTES:

NORTH:

KEY PLAN:

SCALE BAR

0 2m 4m 6m 8m 10m 12m

DATE: May 2022

DRAWN BY: DC-EH-AB-HH

DESIGNED BY: RA

CHECKED BY: JHH

APPROVED BY: AC

SHEET TITLE

First Floor Plan  
Zone B  
Curtains

SHEET NO.

L1202-CD-A-651c-A1

Revision NO.

00



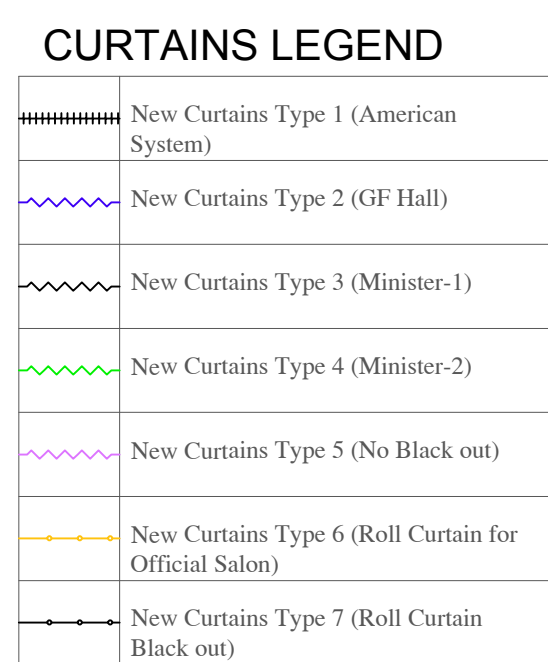

00

START OF ZONE C



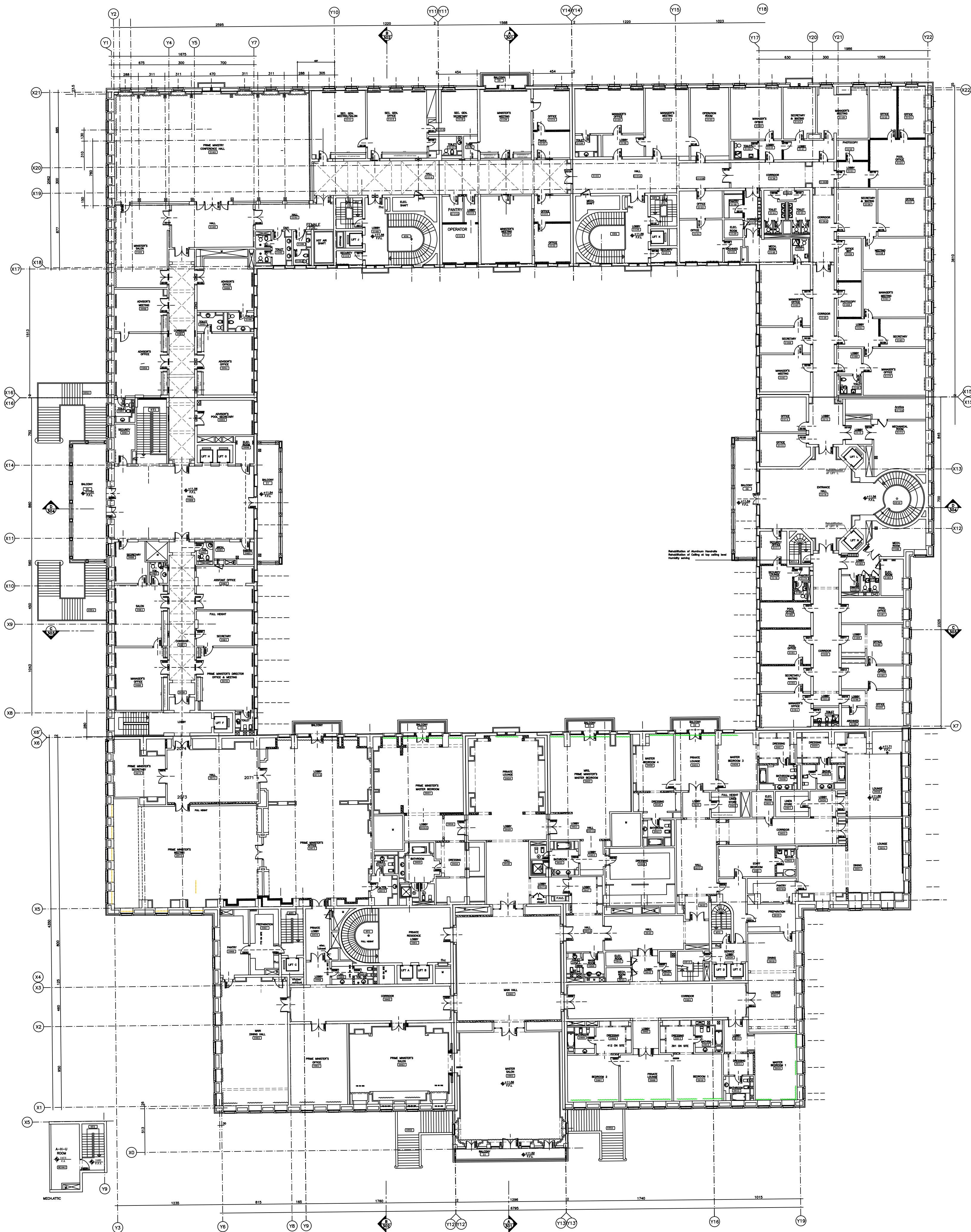

CURTAINS LEGEND

	New Curtains Type 1 (American System)
	New Curtains Type 2 (GF Hall)
	New Curtains Type 3 (Minister-1)
	New Curtains Type 4 (Minister-2)
	New Curtains Type 5 (No Black out)
	New Curtains Type 6 (Roll Curtain for Official Salon)
	New Curtains Type 7 (Roll Curtain Black out)

OWNER NAME:



CLIENT:



CONSULTANT OFFICE :  
ACHEHABarchitects & engineers

Beirut office: Tel: 01-809316 - 809317 Fax: 01-809315  
Saida office: Tel: 07-726004 TelFax: 07-725118  
Email: info@ACHES-CD.com

PROJECT NAME:  
**REHABILITATION OF  
GRAND SERAIL**

CODE No:  
L1202

PROJECT LOCATION: Beirut - Lebanon

NOTES:

NORTH:

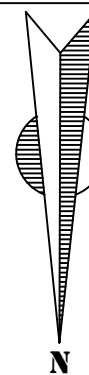

KEY PLAN:

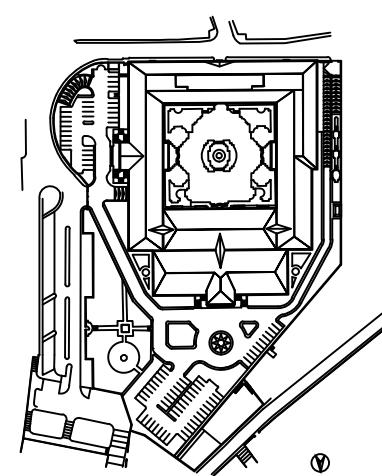

SCALE BAR



DATE: May 2022

DRAWN BY: DC-EH-AB-HH

DESIGNED BY: RA

CHECKED BY: JHH

APPROVED BY: AC

SHEET TITLE

**Second Floor Plan  
Curtains**

SHEET NO.

L1202-CD-A-652a-A1

Revision NO.

00



END OF ZONE A

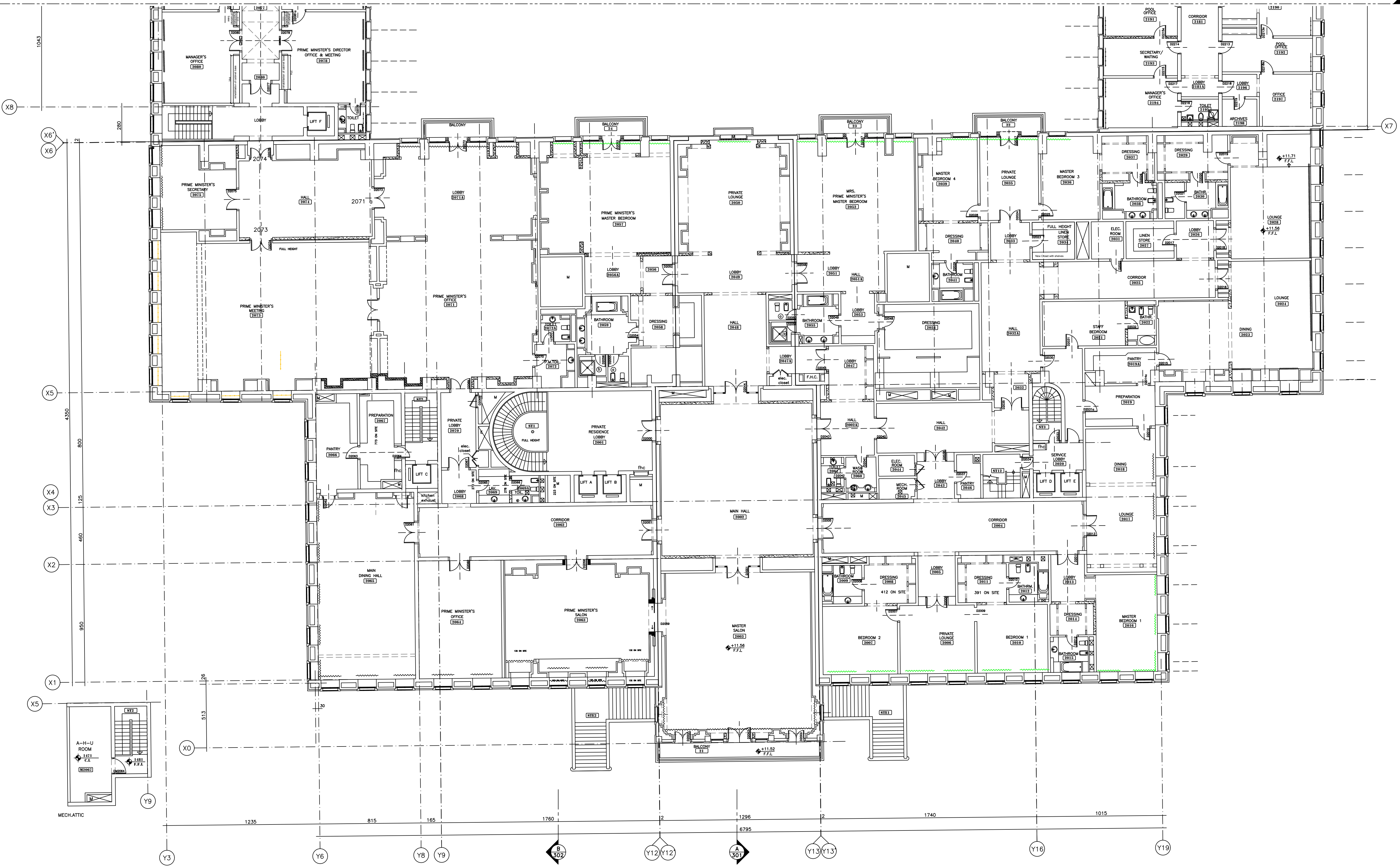

CURTAINS LEGEND	
	New Curtains Type 1 (American System)
	New Curtains Type 2 (GF Hall)
	New Curtains Type 3 (Minister-1)
	New Curtains Type 4 (Minister-2)
	New Curtains Type 5 (No Black out)
	New Curtains Type 6 (Roll Curtain for Official Salon)
	New Curtains Type 7 (Roll Curtain Black out)

OWNER NAME:

CLIENT:

CONSULTANT OFFICE :  
ACHEHABarchitects & engineers  
Beirut office Tel: 01-899316 - 899317 Fax: 01-899315  
Saida office Tel: 07-726004 TelFax: 07-725118  
Email: info@ACHES-CD.com

PROJECT NAME:  
**REHABILITATION OF  
GRAND SERAIL**

PROJECT LOCATION: Beirut - Lebanon

NOTES:

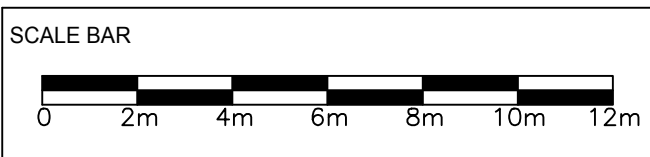
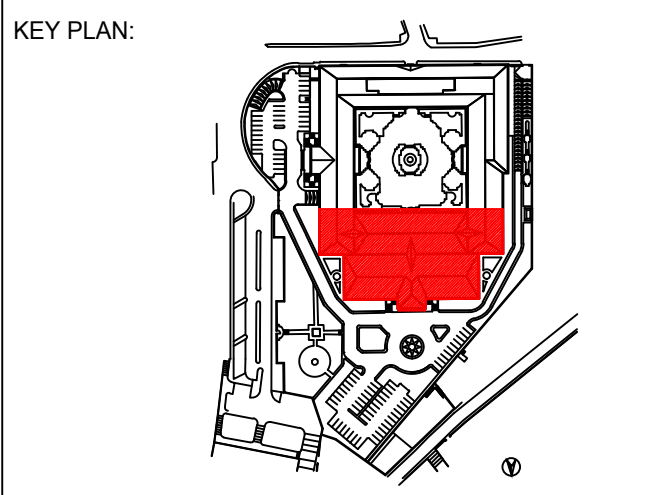
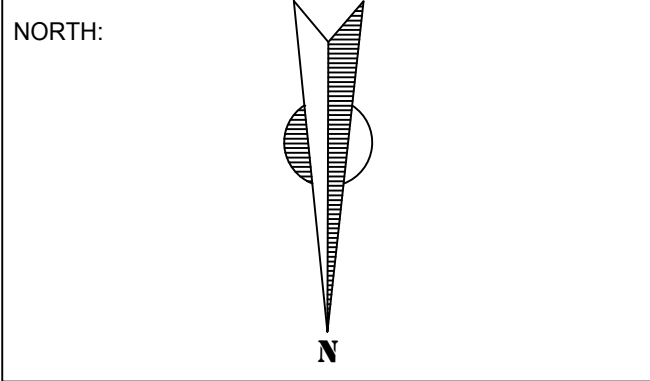

DATE: May 2022  
DRAWN BY: DC-EH-AB-HH  
DESIGNED BY: RA  
CHECKED BY: JHH  
APPROVED BY: AC

SHEET TITLE  
**Second Floor Plan  
Zone A  
Curtains**

SHEET NO.  
**L1202-CD-A-652b-A1**

Revision NO.  
**00**



END OF ZONE B

START OF ZONE B

CURTAINS LEGEND

	New Curtains Type 1 (American System)
	New Curtains Type 2 (GF Hall)
	New Curtains Type 3 (Minister-1)
	New Curtains Type 4 (Minister-2)
	New Curtains Type 5 (No Black out)
	New Curtains Type 6 (Roll Curtain for Official Salon)
	New Curtains Type 7 (Roll Curtain Black out)

OWNER NAME:



CLIENT:



CONSULTANT OFFICE :

ACHEHABarchitects & engineers

Beirut office Tel: 01-809216 - 809317 Fax : 01-809315  
Saida office Tel: 07-726004 TelFax : 07-725118  
Email : info@BLRS-CD.com

PROJECT NAME:

REHABILITATION OF  
GRAND SERAIL

CODE No:

L1202

PROJECT LOCATION: Beirut - Lebanon

NOTES:

NORTH:

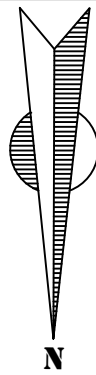

KEY PLAN:

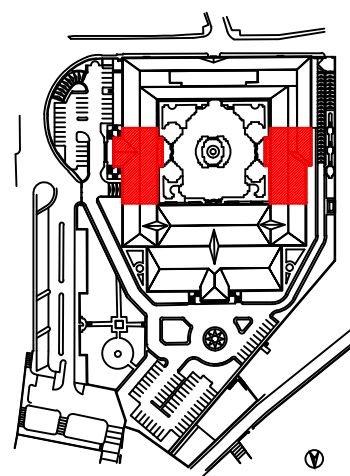

SCALE BAR

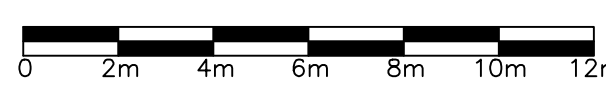

DATE: May 2022

DRAWN BY: DC-EH-AB-HH

DESIGNED BY: RA

CHECKED BY: JHH

APPROVED BY: AC

SHEET TITLE

Second Floor Plan  
Zone B  
Curtains

SHEET NO.

L1202-CD-A-652c-A1

Revision NO.

00



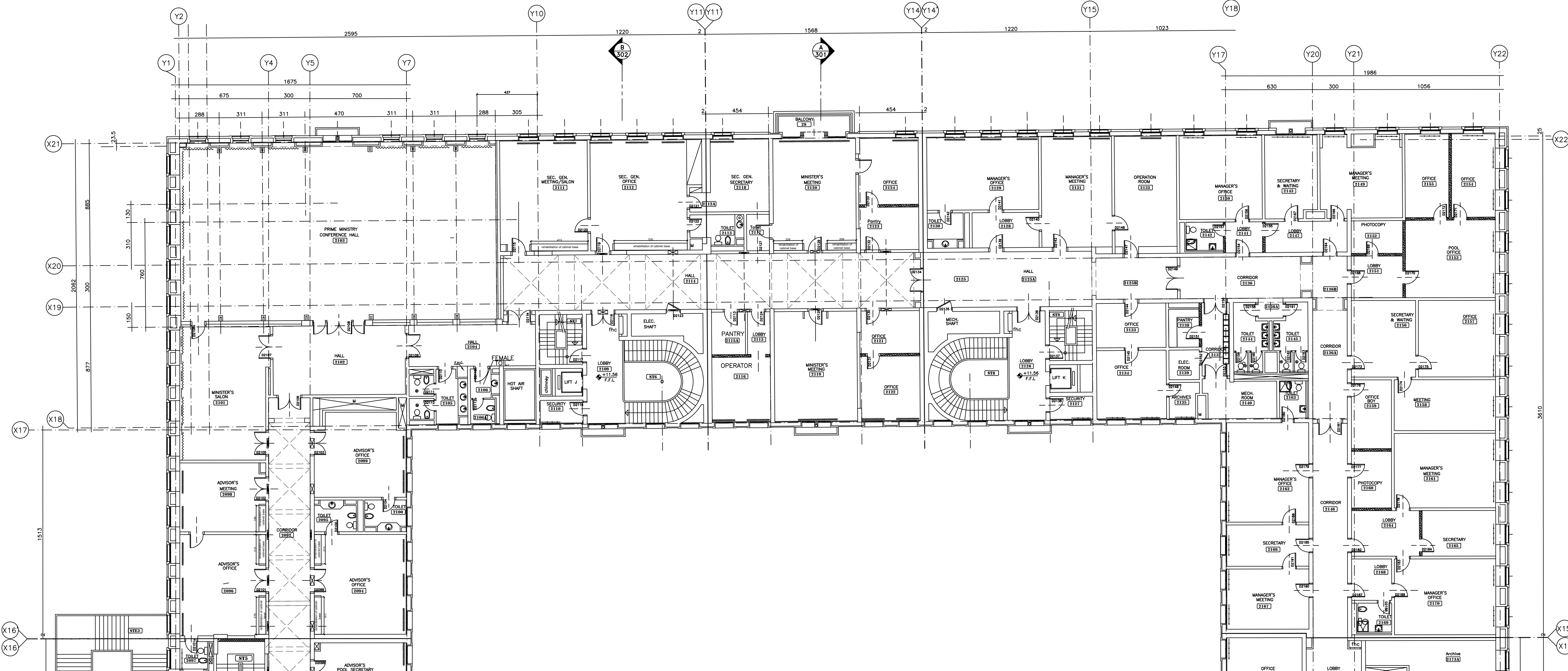

CURTAINS LEGEND	
	New Curtains Type 1 (American System)
	New Curtains Type 2 (GF Hall)
	New Curtains Type 3 (Minister-1)
	New Curtains Type 4 (Minister-2)
	New Curtains Type 5 (No Black out)
	New Curtains Type 6 (Roll Curtain for Official Salon)
	New Curtains Type 7 (Roll Curtain Black out)

OWNER NAME:



CLIENT:



CONSULTANT OFFICE :  
ACHEHABarchitects & engineers  
Beirut office Tel: 01-609216 - 609217 Fax : 01-609315  
Saida office Tel: 07-726004 TelFax : 07-725118  
Email : info@BLRS-CD.com

PROJECT NAME:  
**REHABILITATION OF  
GRAND SERAIL**

CODE No:  
L1202

PROJECT LOCATION: Beirut - Lebanon

NOTES:

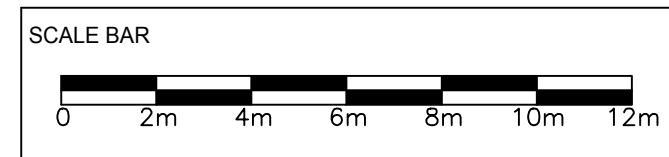
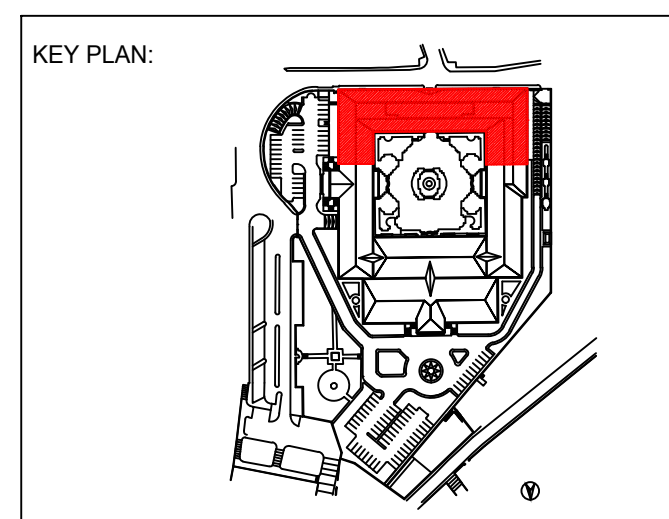
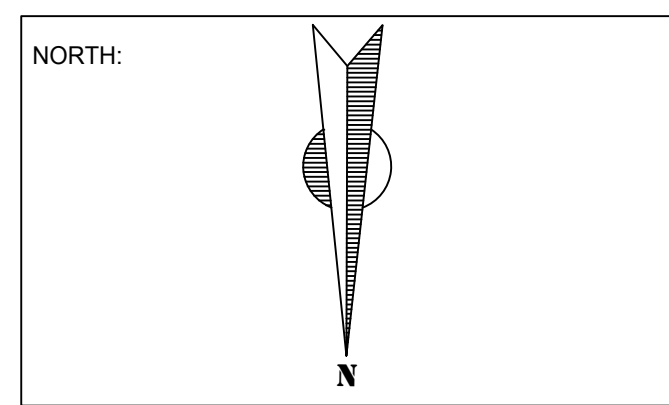

DATE: May 2022  
DRAWN BY: DC-EH-AB-HH  
DESIGNED BY: RA  
CHECKED BY: JHH  
APPROVED BY: AC

SHEET TITLE  
**Second Floor Plan  
Zone C  
Curtains**

SHEET NO.  
L1202-CD-A-652d-A1

Revision NO.  
00



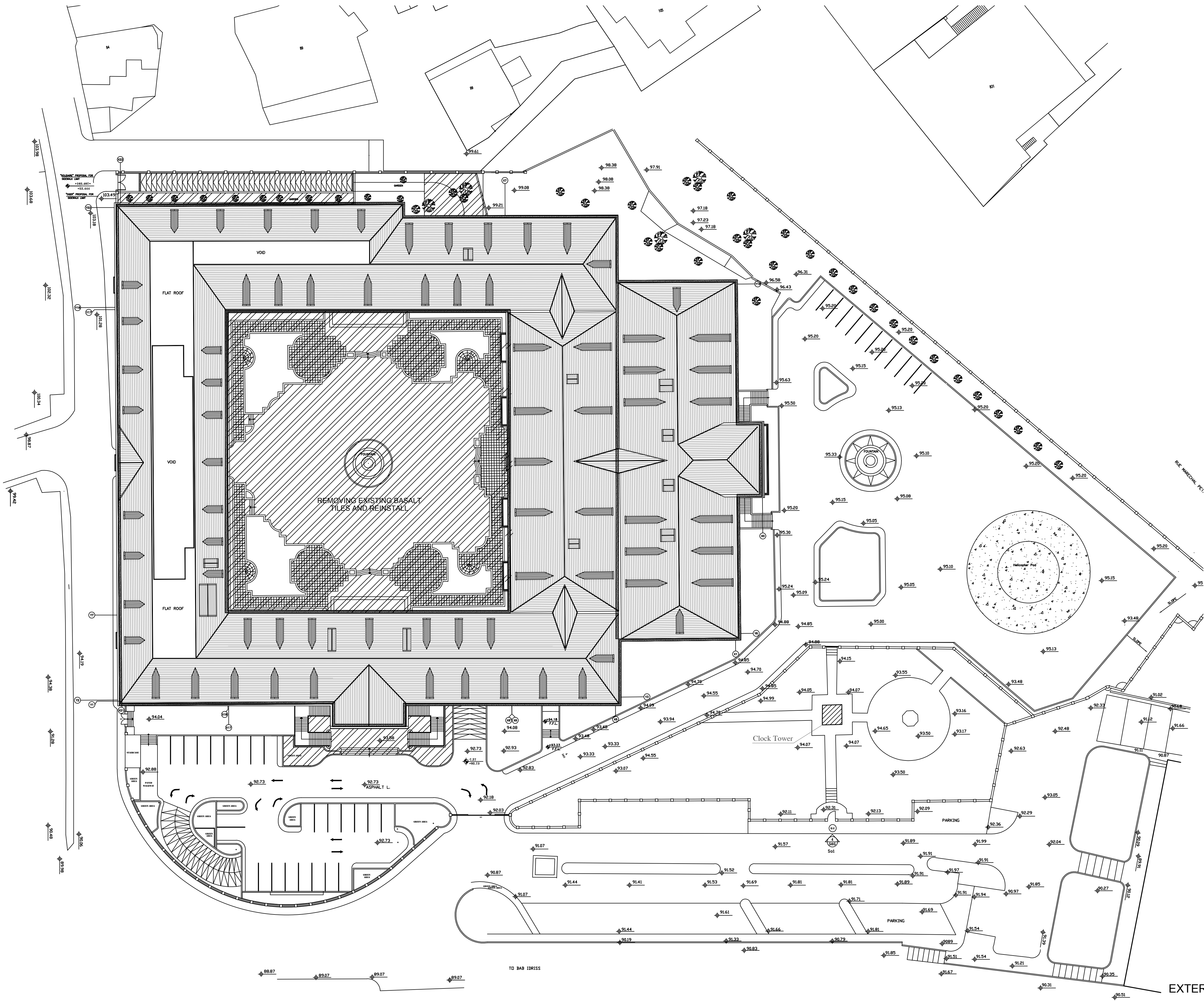

EXTERNAL WORKS LEGEND

	New Roof Gutter Works
	New Epoxy Paint
	New Waterproofing Membrane New Tiling
	Clock Tower

OWNER NAME:



CLIENT:



CONSULTANT OFFICE :  
ACHEHABarchitects & engineers

Beirut office Tel: 01-809316 - 809317 Fax : 01-809315  
Saida office Tel: 07-726004 TelFax : 07-725118  
Email : info@LDRS-CD.com

PROJECT NAME:

REHABILITATION OF  
GRAND SERAIL

CODE No:

L1202

PROJECT LOCATION: Beirut - Lebanon

NOTES:

NORTH:



KEY PLAN:

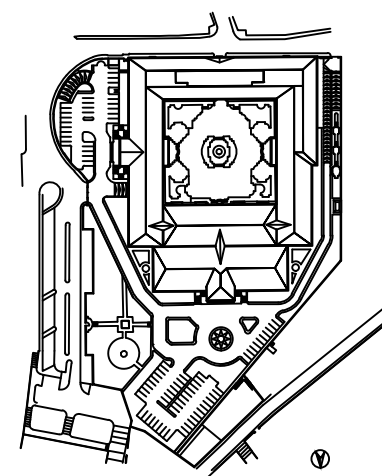

SCALE BAR



DATE: May 2022

DRAWN BY: DC-EH-AB-HH

DESIGNED BY: RA

CHECKED BY: JHH

APPROVED BY: AC

SHEET TITLE

Site Plan  
External Works

SHEET NO.

L1202-CD-A-660-A1

Revision NO.

00



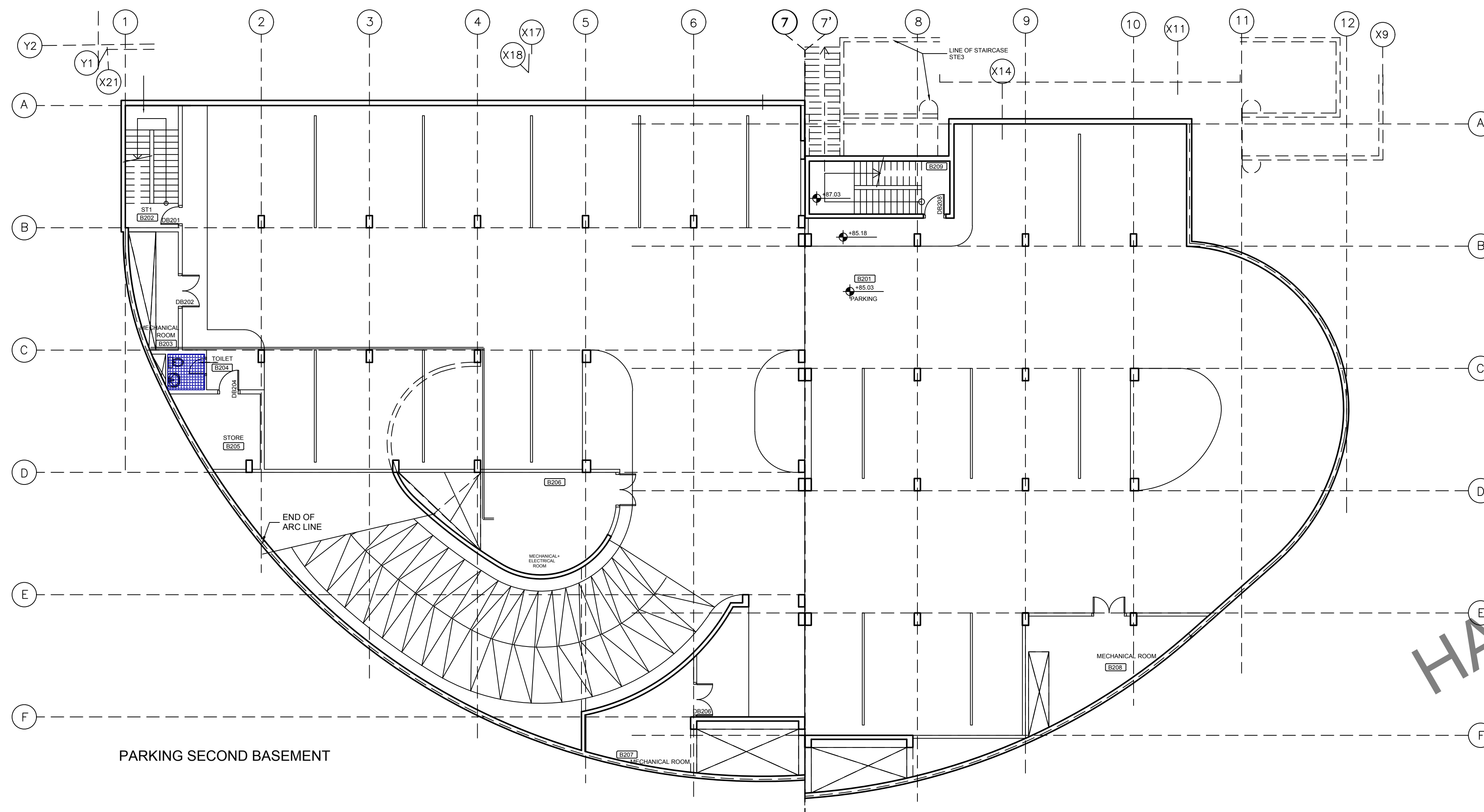
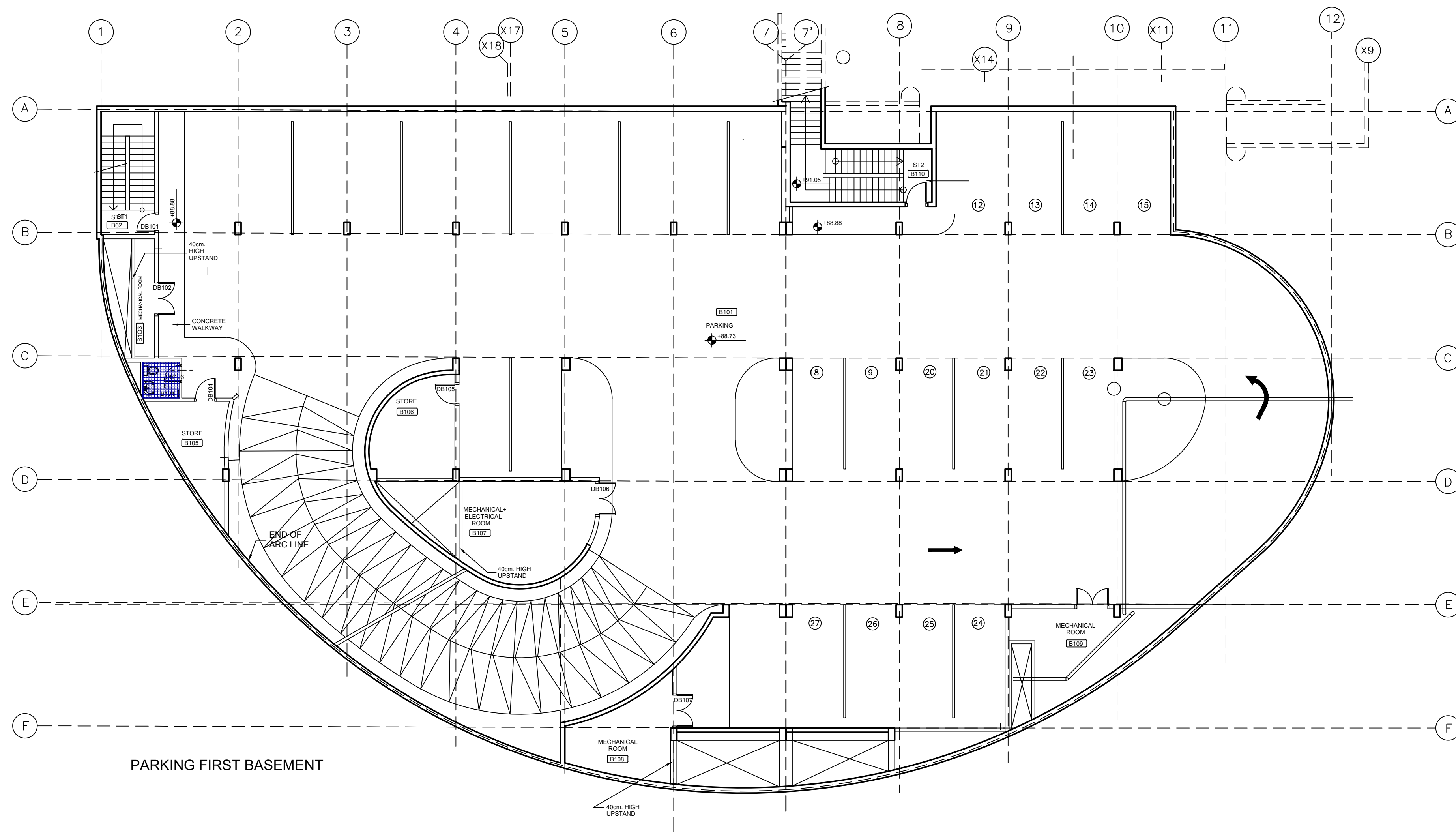

HALF SCALE

- LEGEND:
- NEW WET AREAS
  - WET AREAS SPARE PARTS
  - UPDATED AREAS

OWNER NAME:

CLIENT:

CONSULTANT OFFICE :  
ACHEHABarchitects & engineers  
Beirut office Tel: 01-809316 - 809317 Fax : 01-809315  
Saida office Tel: 07-726004 TelFax : 07-725118  
Email : info@ACHES-CD.com

PROJECT NAME:  
**REHABILITATION OF  
GRAND SERAIL**

CODE No:  
L1202

PROJECT LOCATION: Beirut - Lebanon

NOTES:

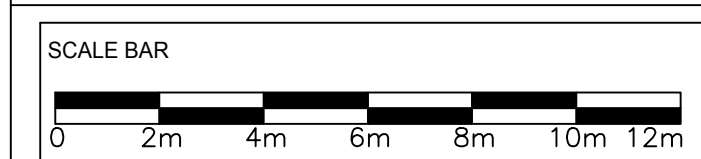
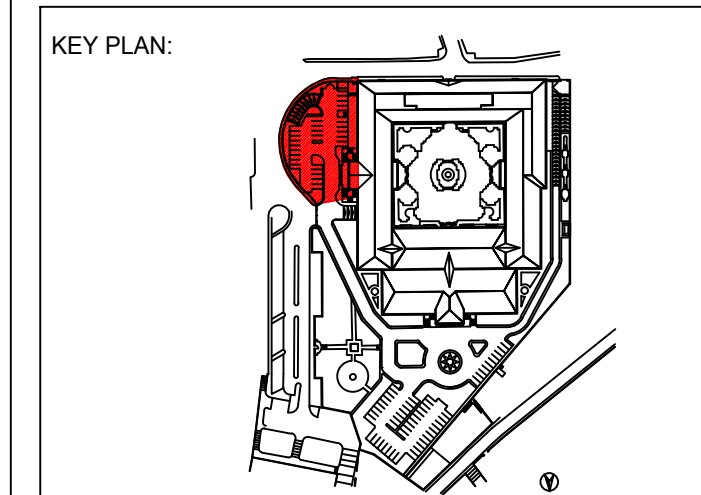
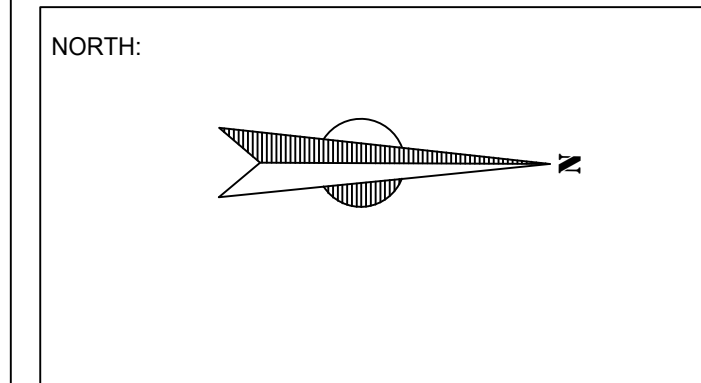

DATE: May 2022  
DRAWN BY: DC-EH-AB-HH  
DESIGNED BY: RA  
CHECKED BY: JHH  
APPROVED BY: AC

SHEET TITLE  
**External Parking  
As-Built (indication)  
Basement Floor Plans**

SHEET NO.  
L1202-CD-A-670-A1

Revision NO.  
00



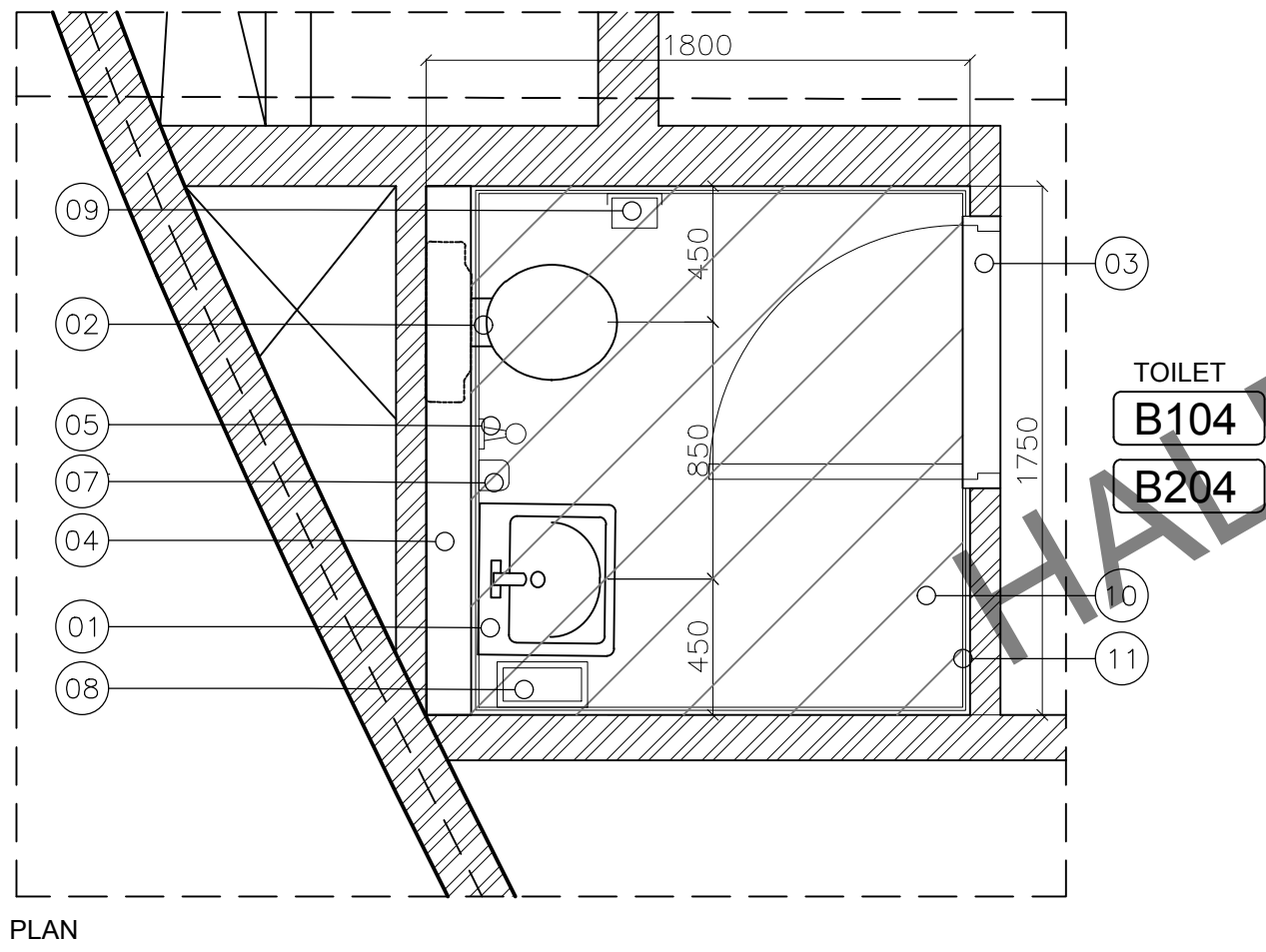
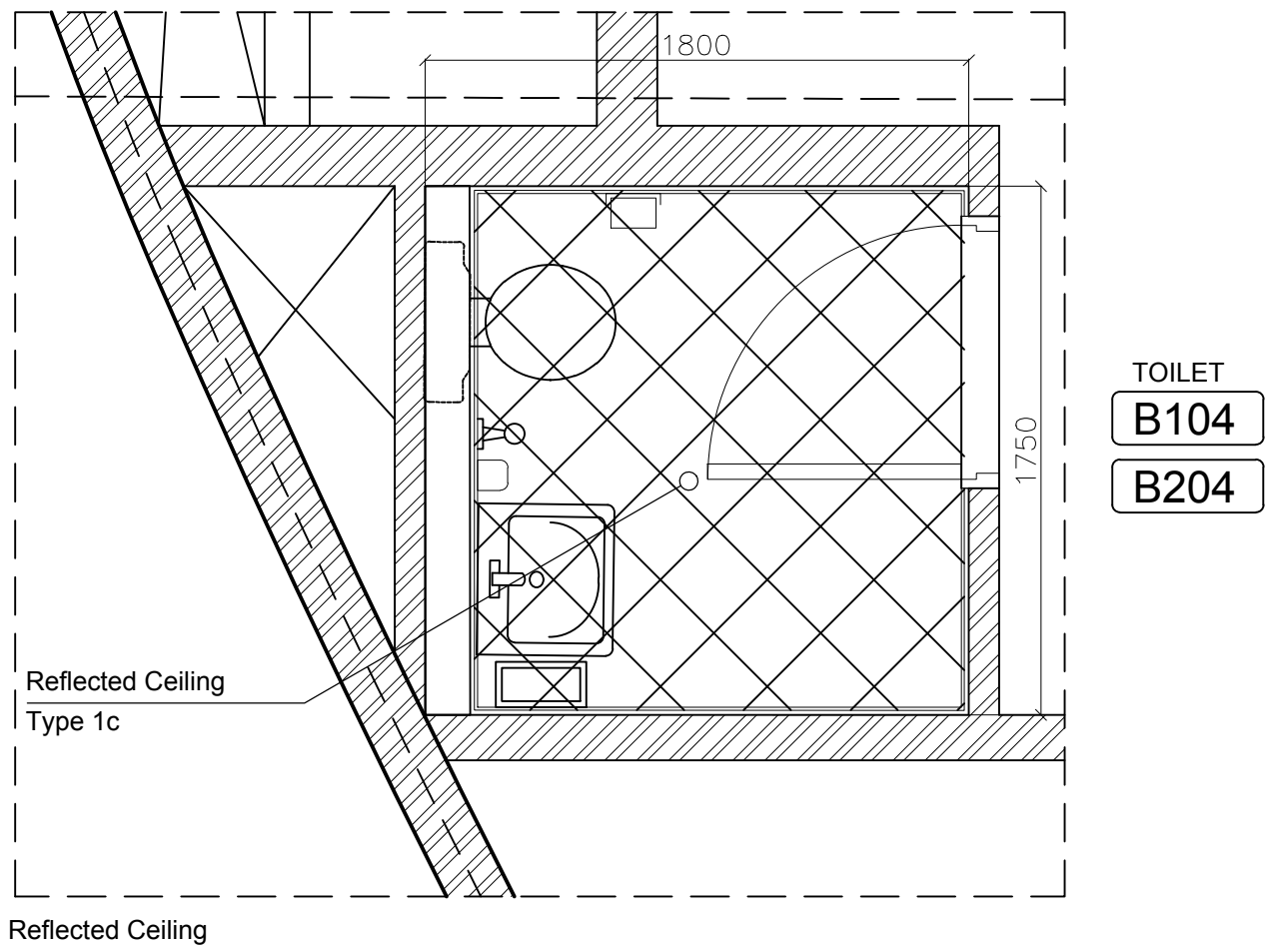

OWNER NAME:



CLIENT:



CONSULTANT OFFICE :  
A.CHEHAB architects & engineers  
Beirut office: Tel: 01-800316- 809217 Fax: 01-800315  
Saida office: Tel: 07-726004 Tel Fax: 07-725118  
Email: info@LDRS-CD.com

PROJECT NAME:  
**REHABILITATION OF  
GRAND SERAIL**

CODE No:  
L1202

PROJECT LOCATION: Beirut - Lebanon

- NOTES: Toilets Types Legend:
- 01- PEDESTAL LAVATORY
  - 02- WALL MOUNTED EUROPEAN W. C.
  - 03- THRESHOLD
  - 04- 10 cm H. C. B. WALL 1200mmH FROM FINISH LEVEL
  - 05- HOSE BIB
  - 06- WALL MOUNTED SHOWER SET
  - 07- SOAP DISPENSER
  - 08- PAPER TOWEL DISPENSER
  - 09- TOILET PAPER HOLDER
  - 10- NEW FLOOR TILES
  - 11- NEW WALL TILES
  - 12- KITCHEN SINK
  - 13- SHOWER TRAY
  - 14- COUNTER TOP WASHBASIN
  - 15- COUNTER TOP
  - 16- COUNTER SINK WITH CABINET
  - 17- URINAL

NORTH:

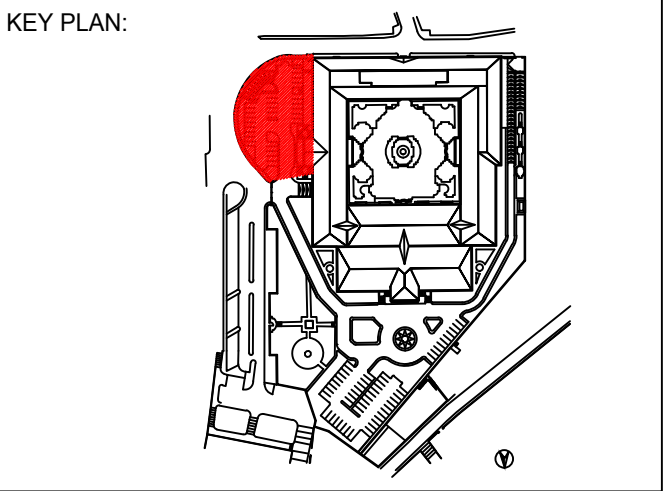

SCALE BAR  
1/25

DATE: May 2022  
DRAWN BY: DC-EH-AB-HH  
DESIGNED BY: RA  
CHECKED BY: JHH  
APPROVED BY: AC

SHEET TITLE  
**External Parking  
Wet Areas & RCP**

SHEET NO.  
L1202-CD-A-671-A1

Revision NO.  
00



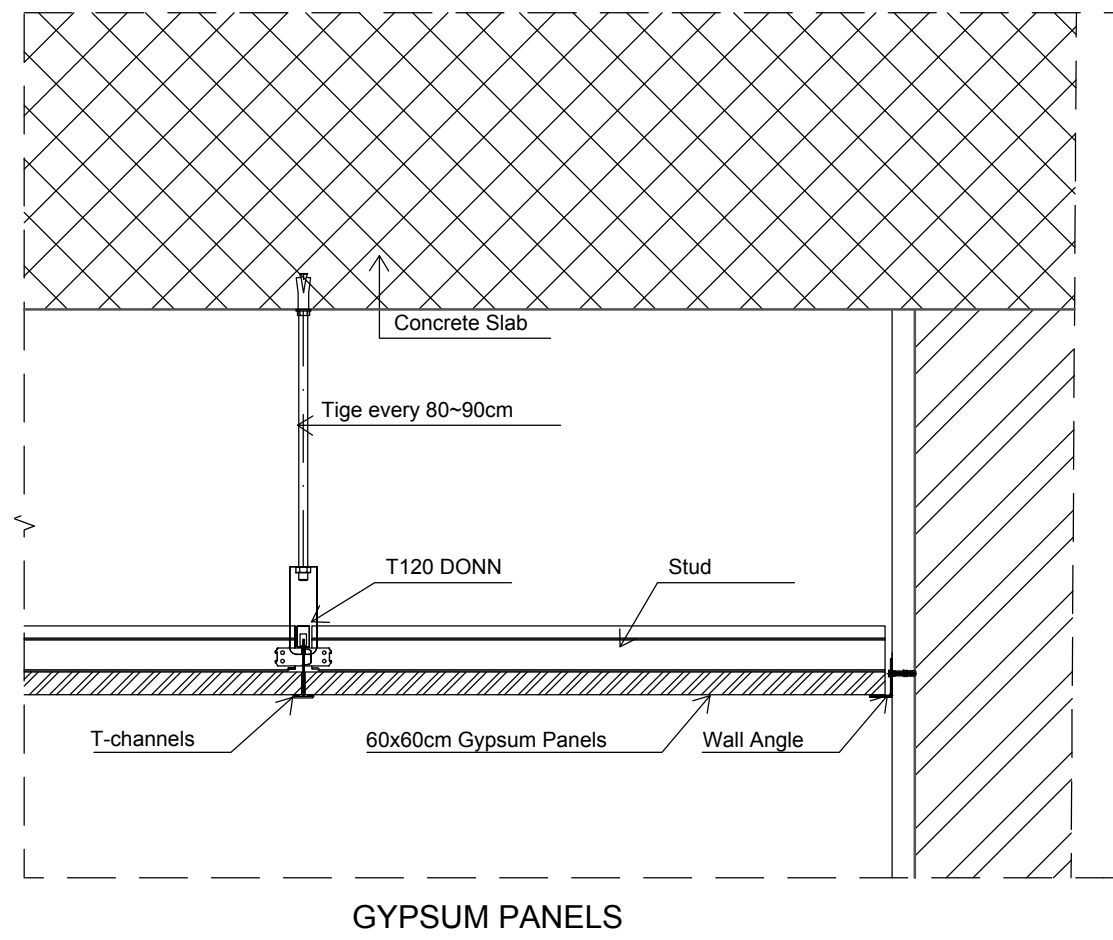

FALSE CEILING

1 : 5

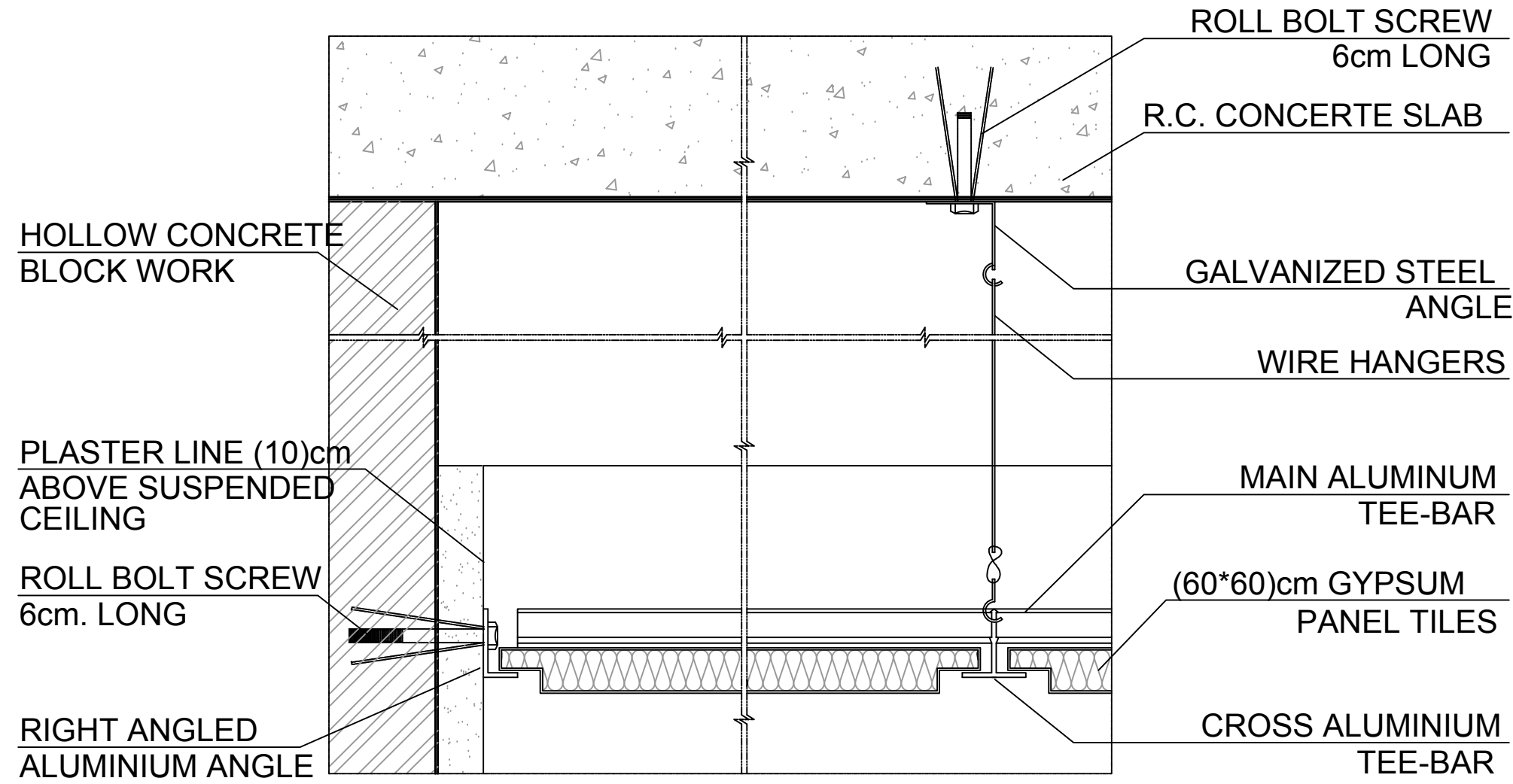

REFLECTED CEILING GYPSUM BOARDS DETAILED SECTION

1 : 5

REFLECTED CEILING PLAN OF GYPSUM BOARDS

1 : 20

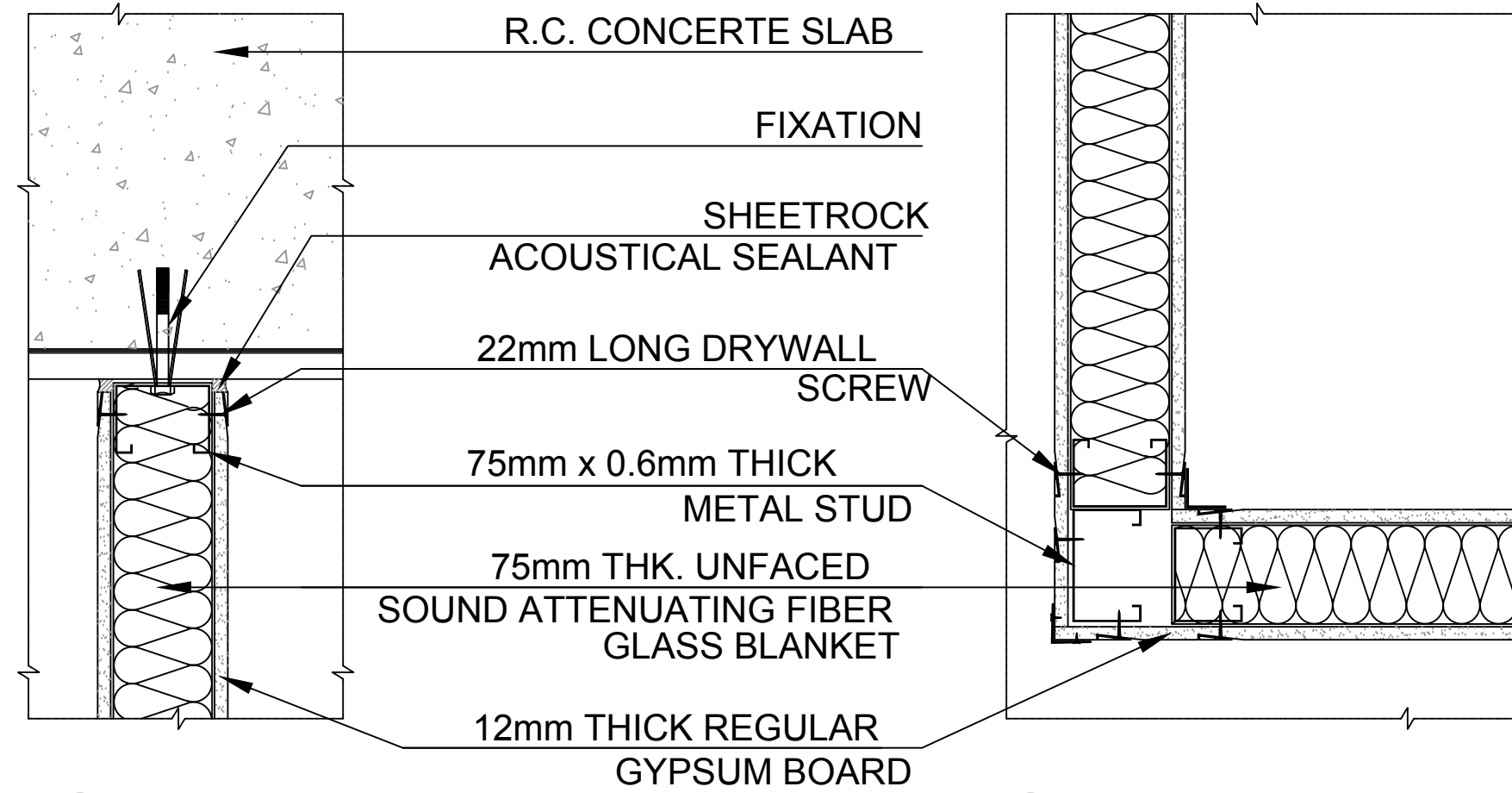

DETAIL AT CEILING

SCALE: 1/5

DETAIL AT CORNER SIDE

SCALE: 1/5

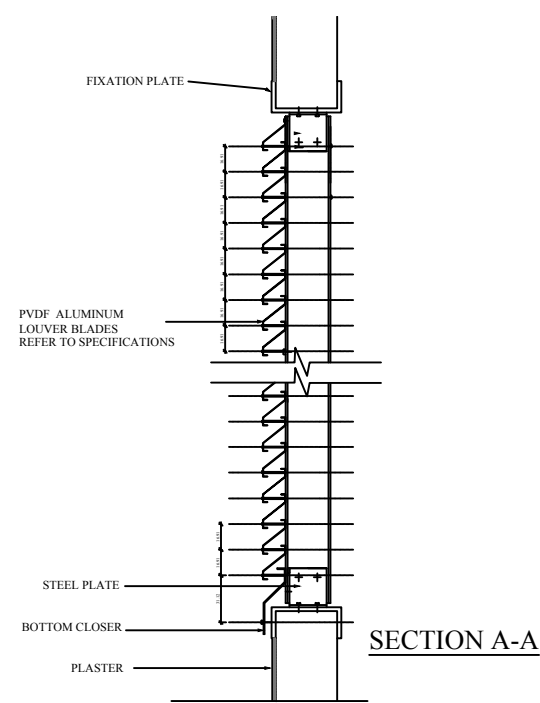

METAL LOUVERED DOOR DETAILS

1 : 5

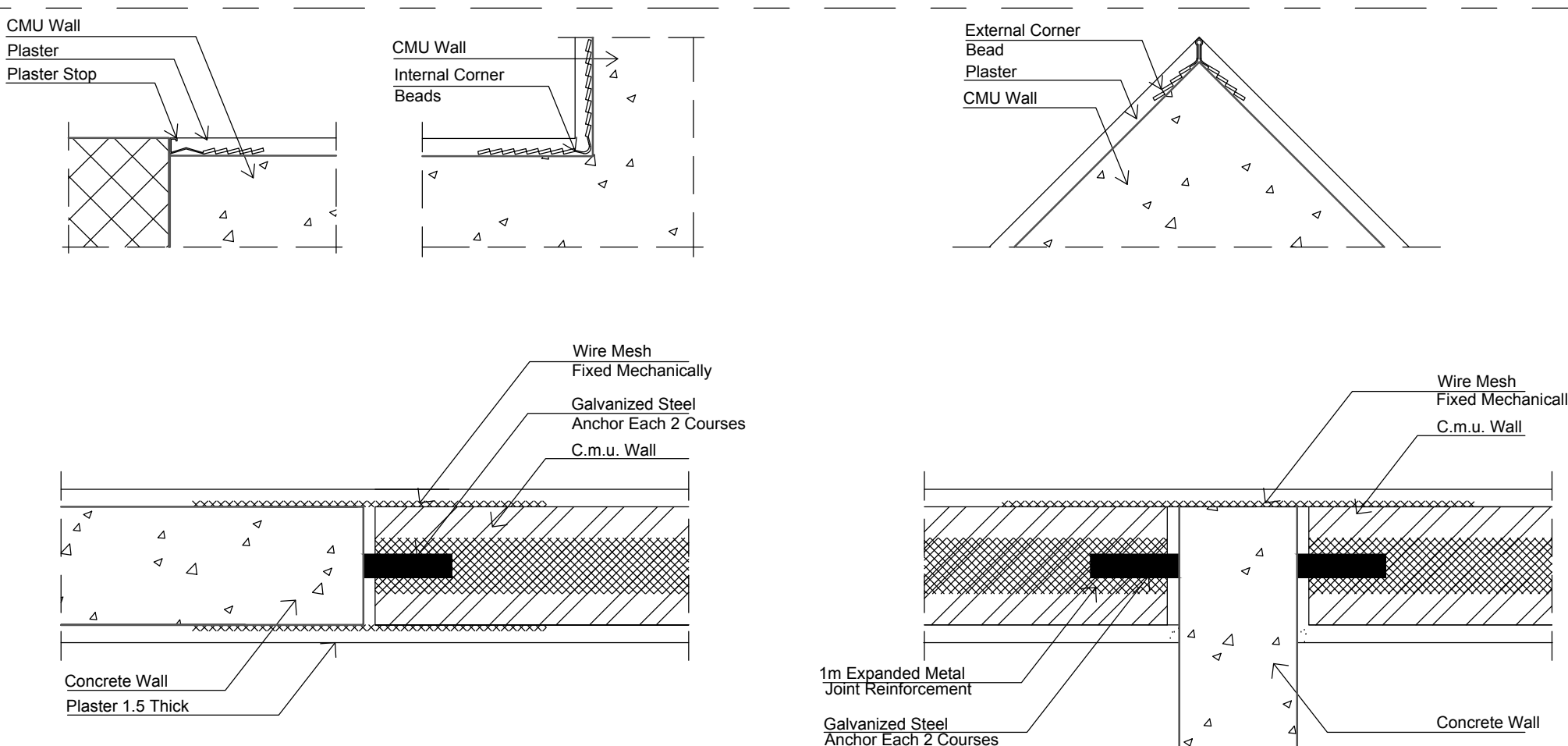

PLASTER ACCESSORIES

1 : 5

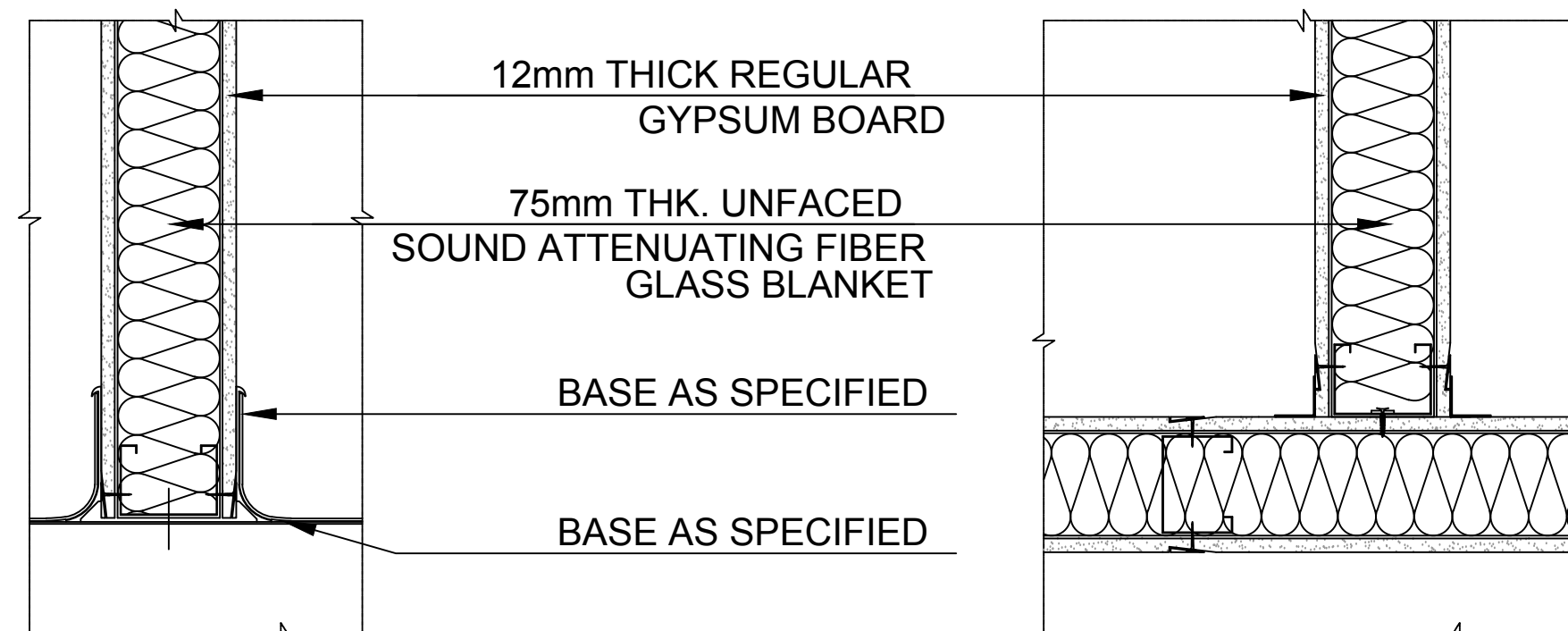

DETAIL AT FLOOR

SCALE: 1/5

DETAIL AT PARTITIONS INTERSECTION

SCALE: 1/5

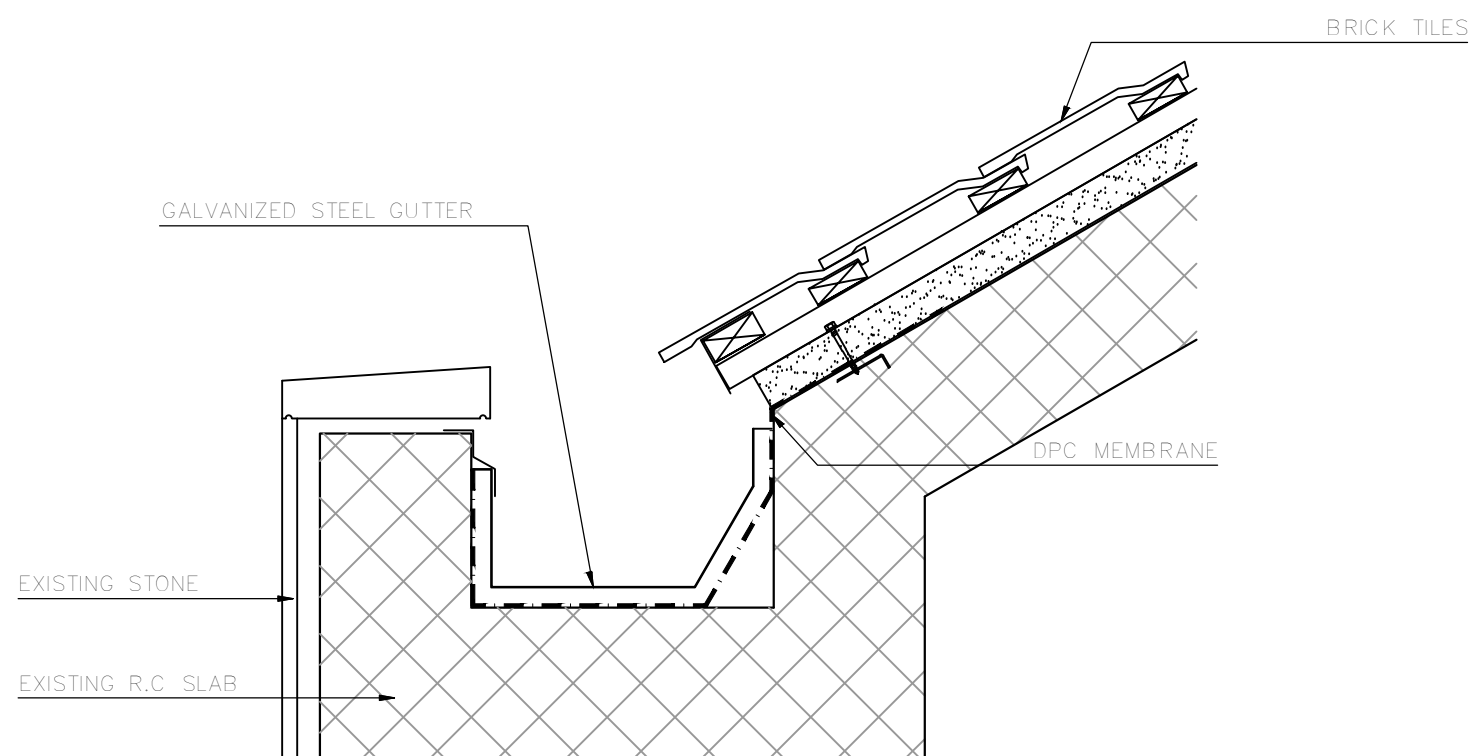

BRICK ROOF DETAIL

1 : 10

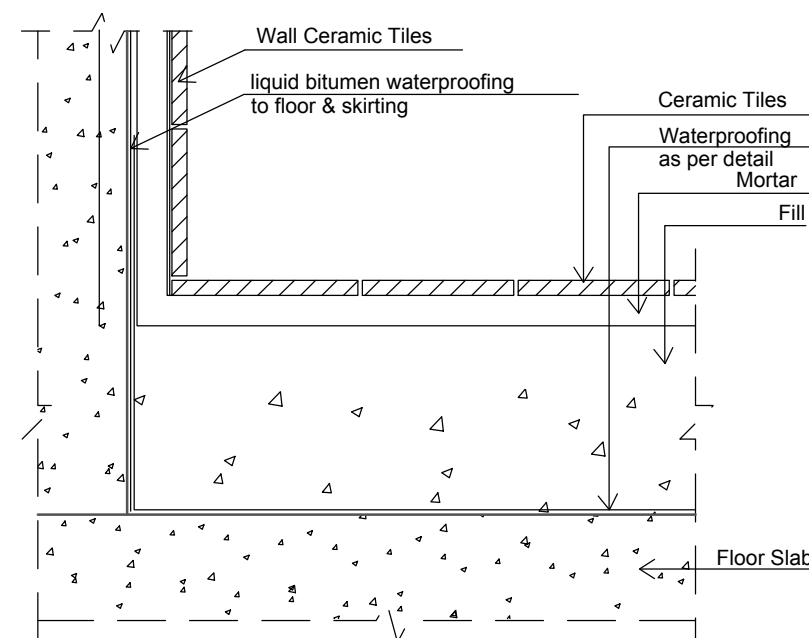

WET AREA WATERPROOFING

1 : 5

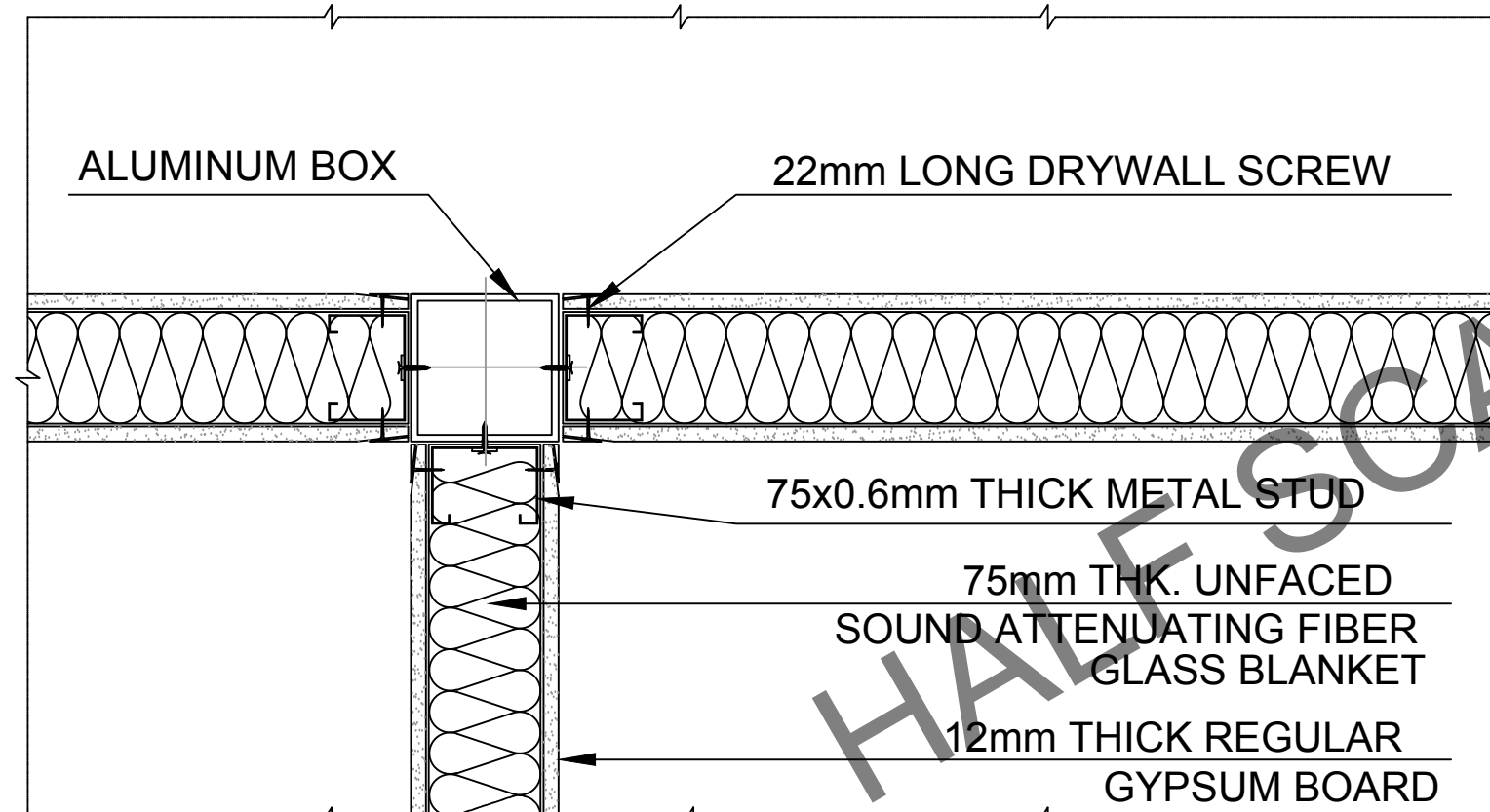

DETAIL AT PARTITIONS INTERSECTION

SCALE: 1/5

GYPSUM BOARD PARTITION

1 : 5

OWNER NAME:



CLIENT:



CONSULTANT OFFICE :

A CHEHAB architects & engineers

Beirut office: Tel: 01-8093116 - 8093117 Fax: 01-8093115  
Saida office: Tel: 07-726004 Tel Fax: 07-726118  
Email: info@GLDRS-CD.com

PROJECT NAME:

REHABILITATION OF  
GRAND SERAIL

CODE No:

L1202

PROJECT LOCATION: Beirut - Lebanon

NOTES:

NORTH:

KEY PLAN:

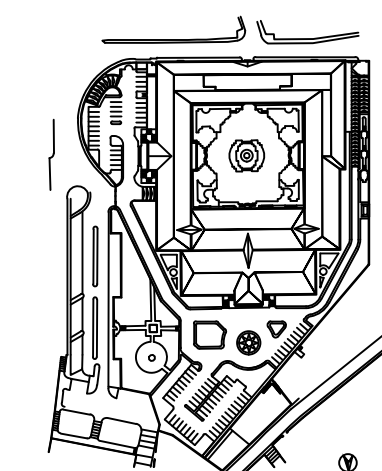

SCALE BAR

AS

DATE: May 2022

DRAWN BY: DC-EH-AB-HH

DESIGNED BY: RA

CHECKED BY: HH

APPROVED BY: AC

SHEET TITLE

Miscellaneous Details  
Set 01

SHEET NO.

L1202-CD-A-700-A1

Revision NO.

00



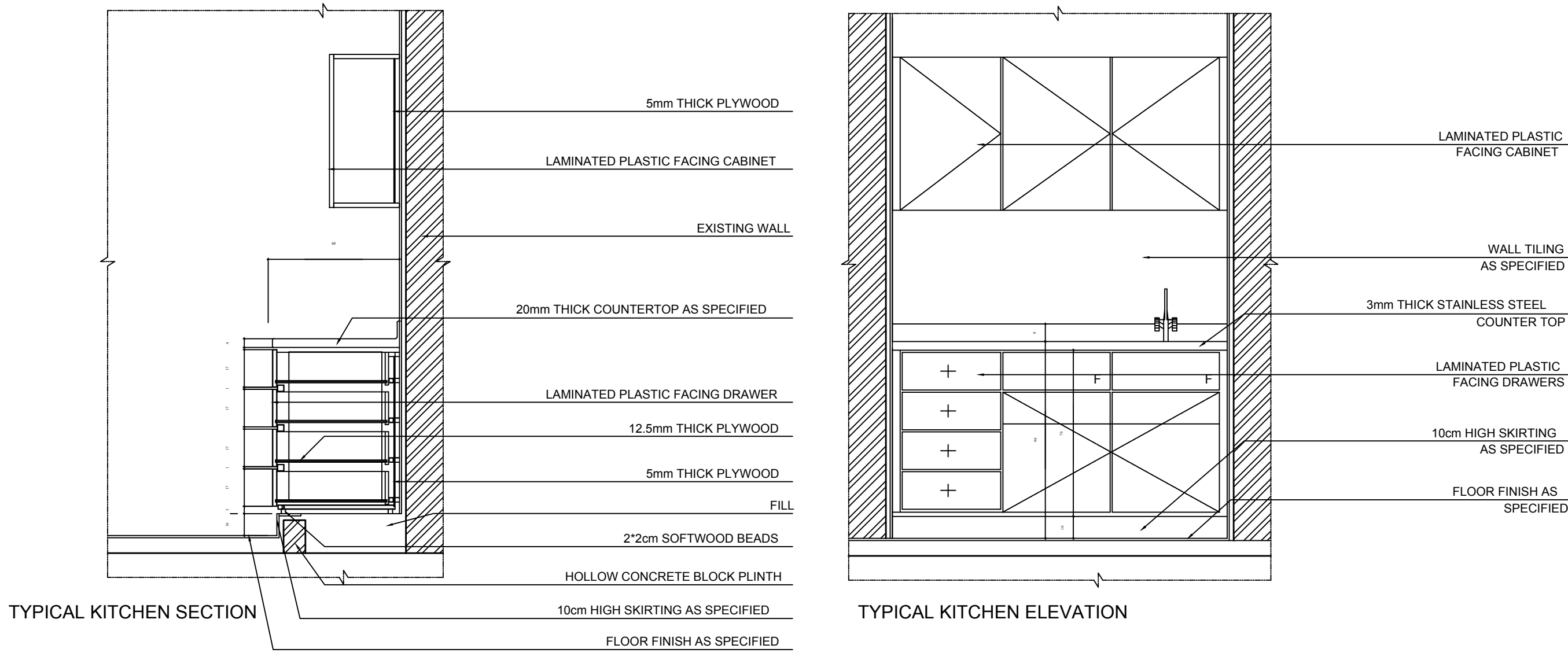

1 KITCHEN DETAILS  
1 : 20

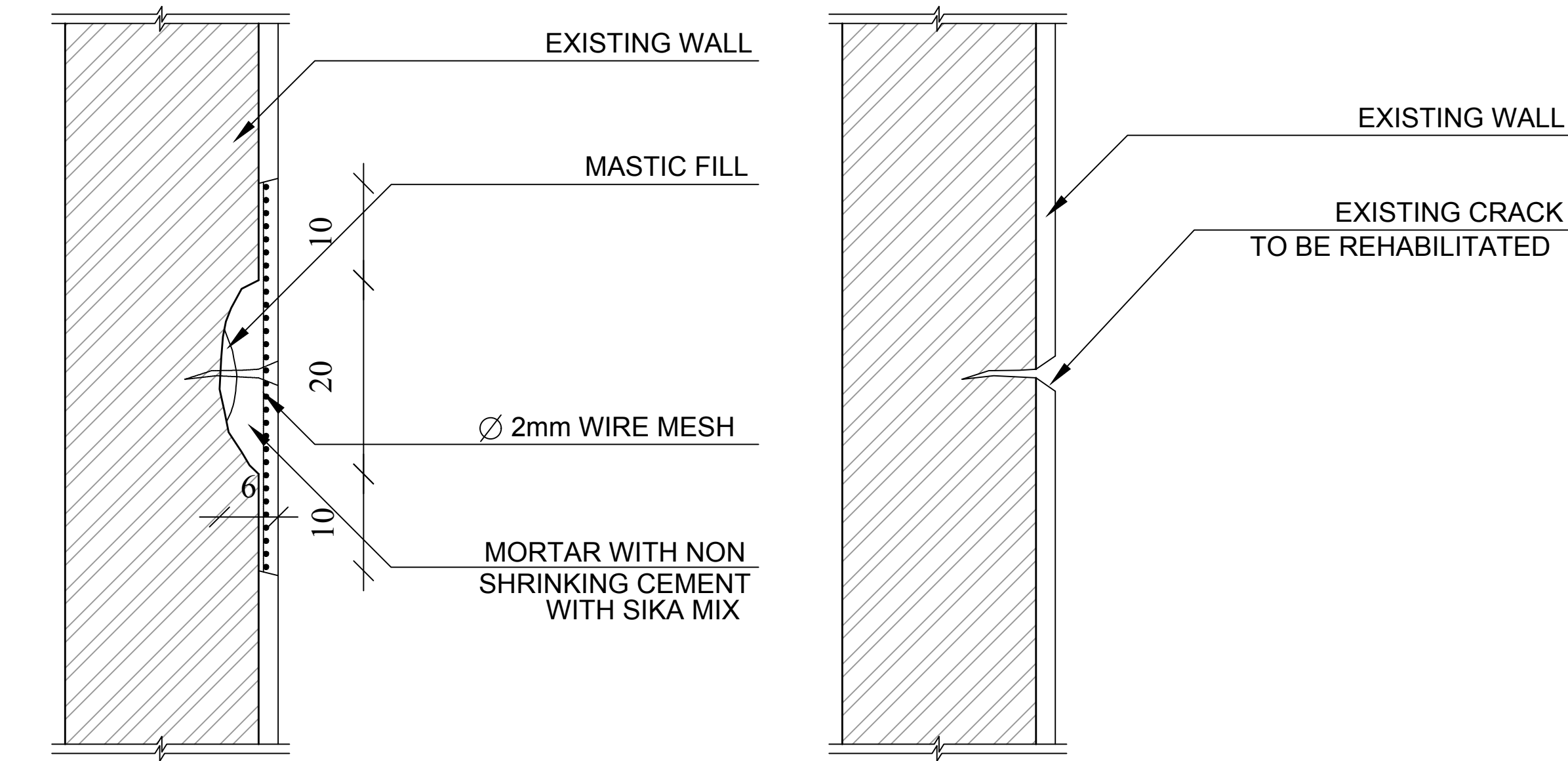

3b REHABILITATED WALL  
SCALE 1/10

3 PLASTER CRACKS REHABILITATION  
1 : 10

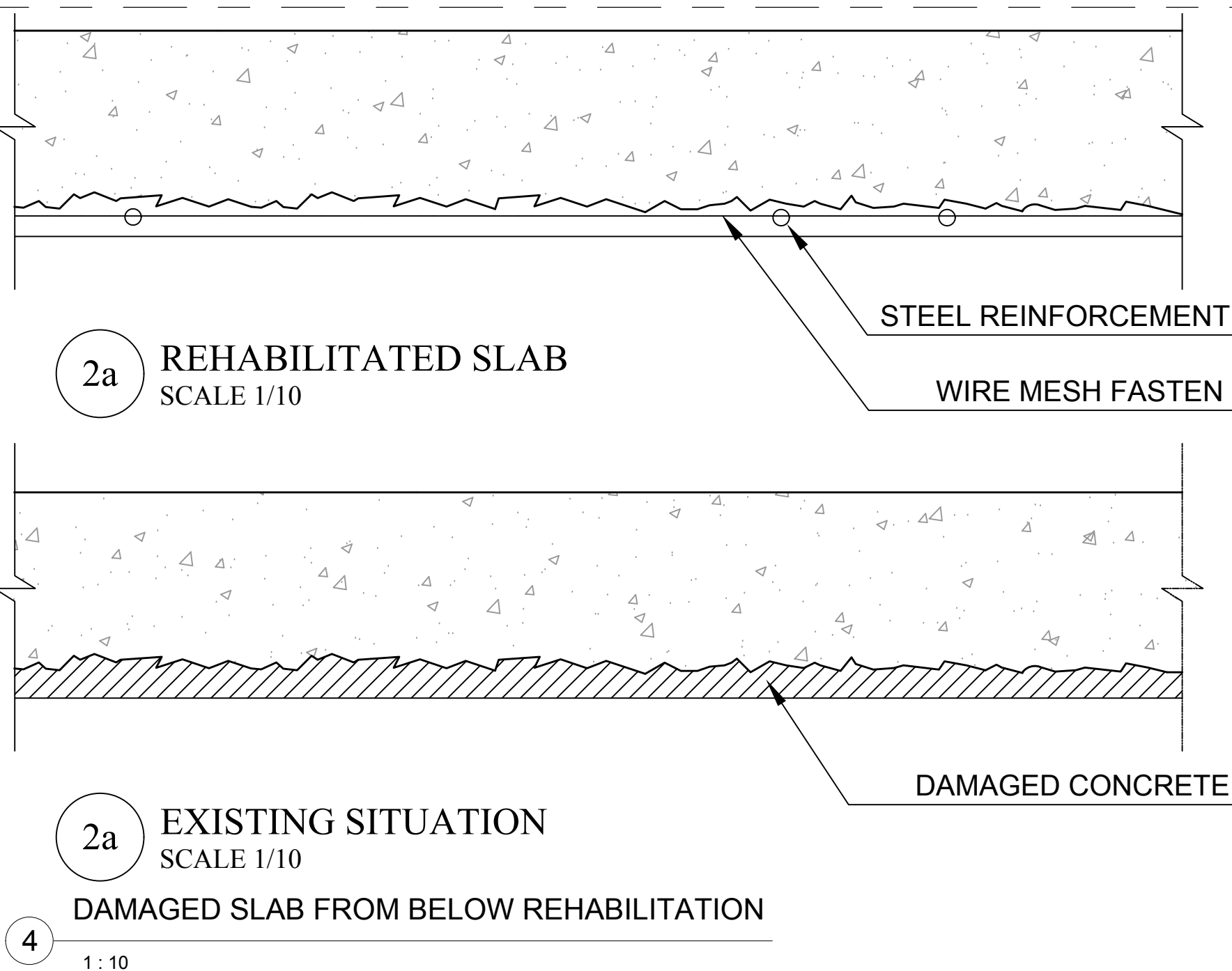

- REMOVE WEAK CONCRETE BY HAMMERING GENTLY THE SURFACE OF THE SLAB.
- REMOVE RUST ON STEEL REINFORCEMENT BY A METALIC BRUSH.
- APPLY AN EPOXY PAINT ON STEEL BARS.
- APPLY NON SHRINKAGE CEMENT PLASTER 3 LAYERS.

5 DAMAGED DROP BEAM REHABILITATION  
1 : 10

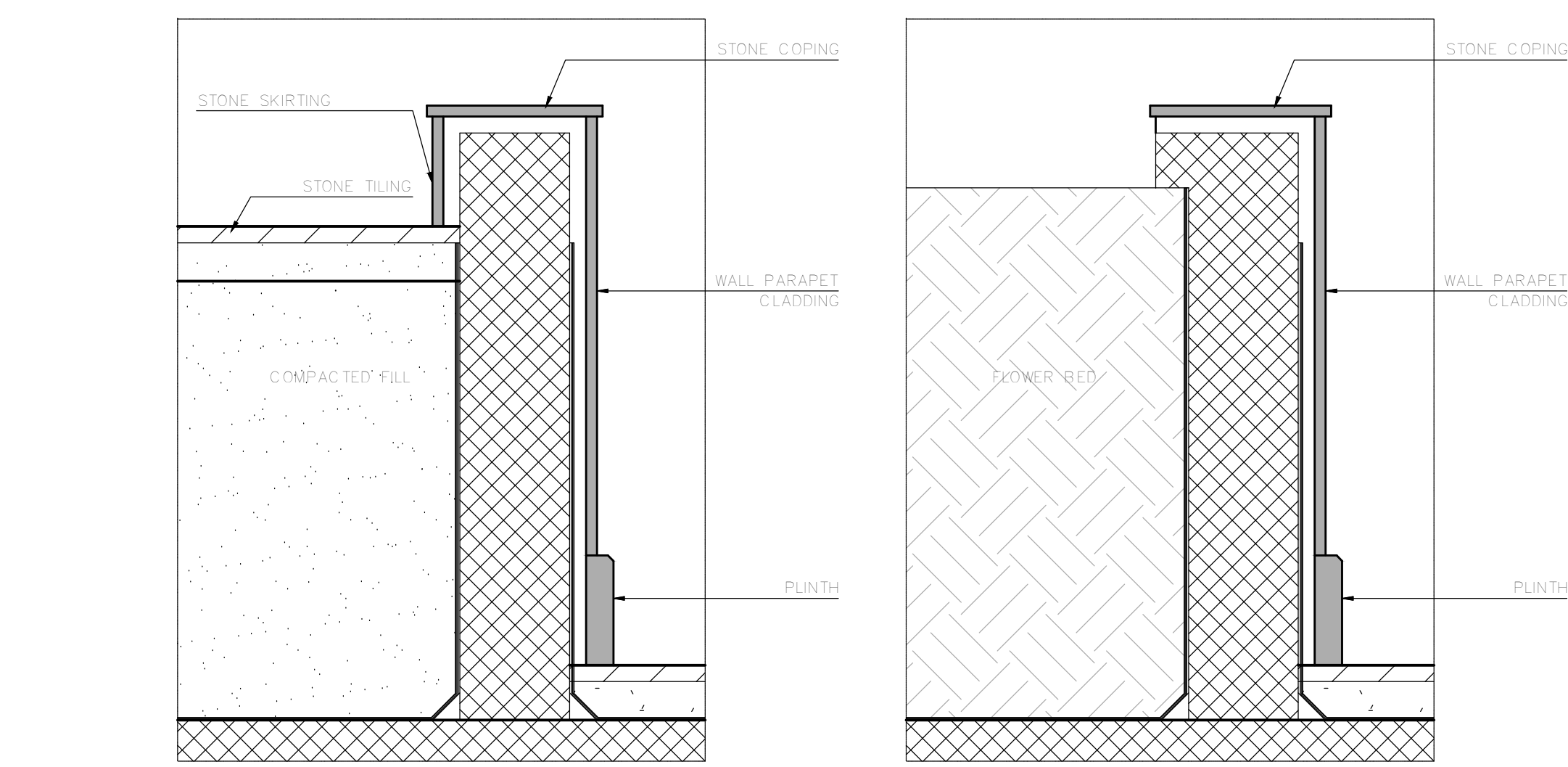

2 EXTERIOR INNER COURT DETAILS  
1 : 10

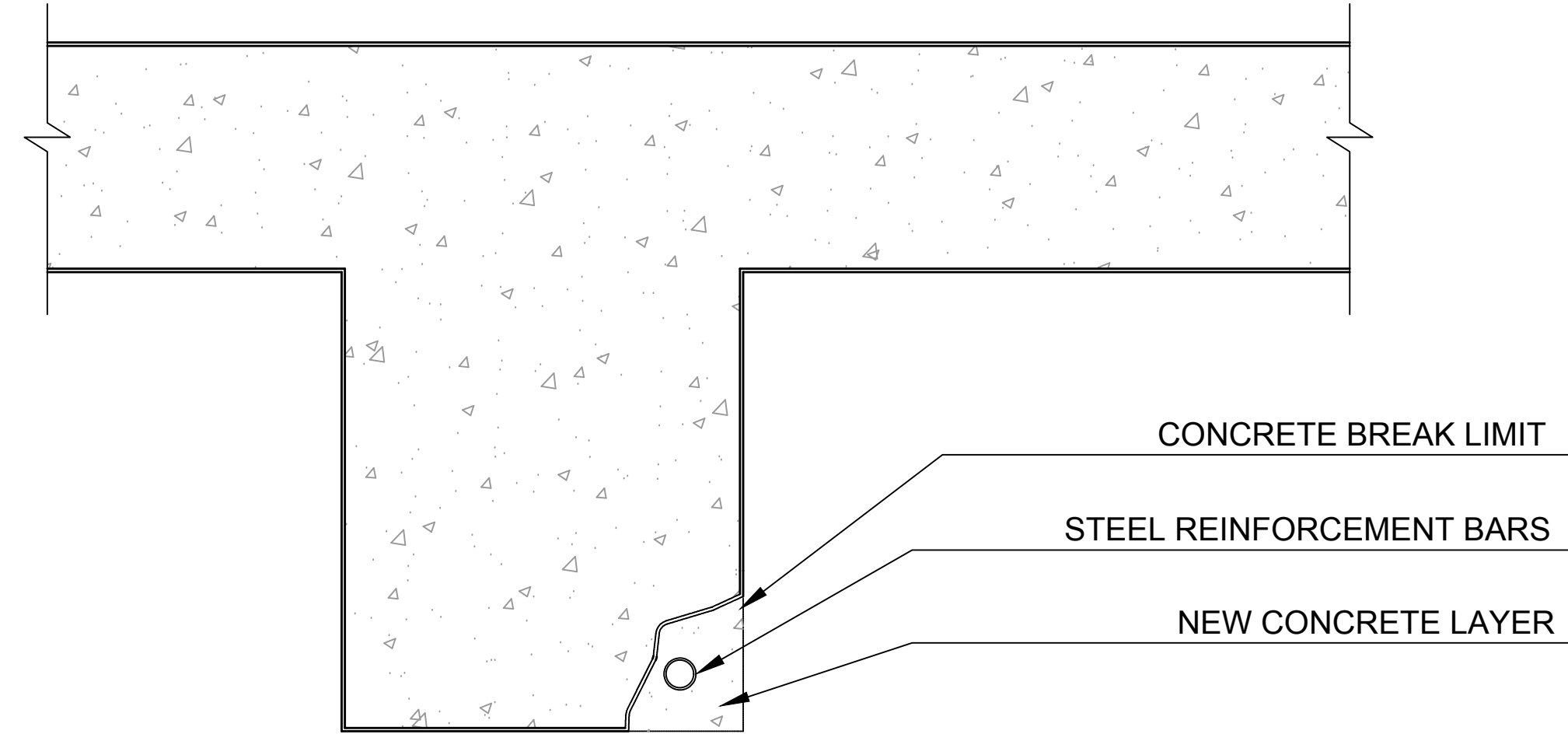

1b REHABILITATED DROP BEAM  
SCALE 1/10

- CLEAN THE STEEL REINFORCEMENT BARS AND REMOVE RUST.
- PAINT THE RODS WITH EPOXY.
- ADD METALLIC WIRE 2mm AROUND REINFORCEMENT RODS TO HOLD THE NEW CONCRETE.
- APPLY NEW LAYER OF CONCRETE WITH NON SHRINKAGE CEMENT.

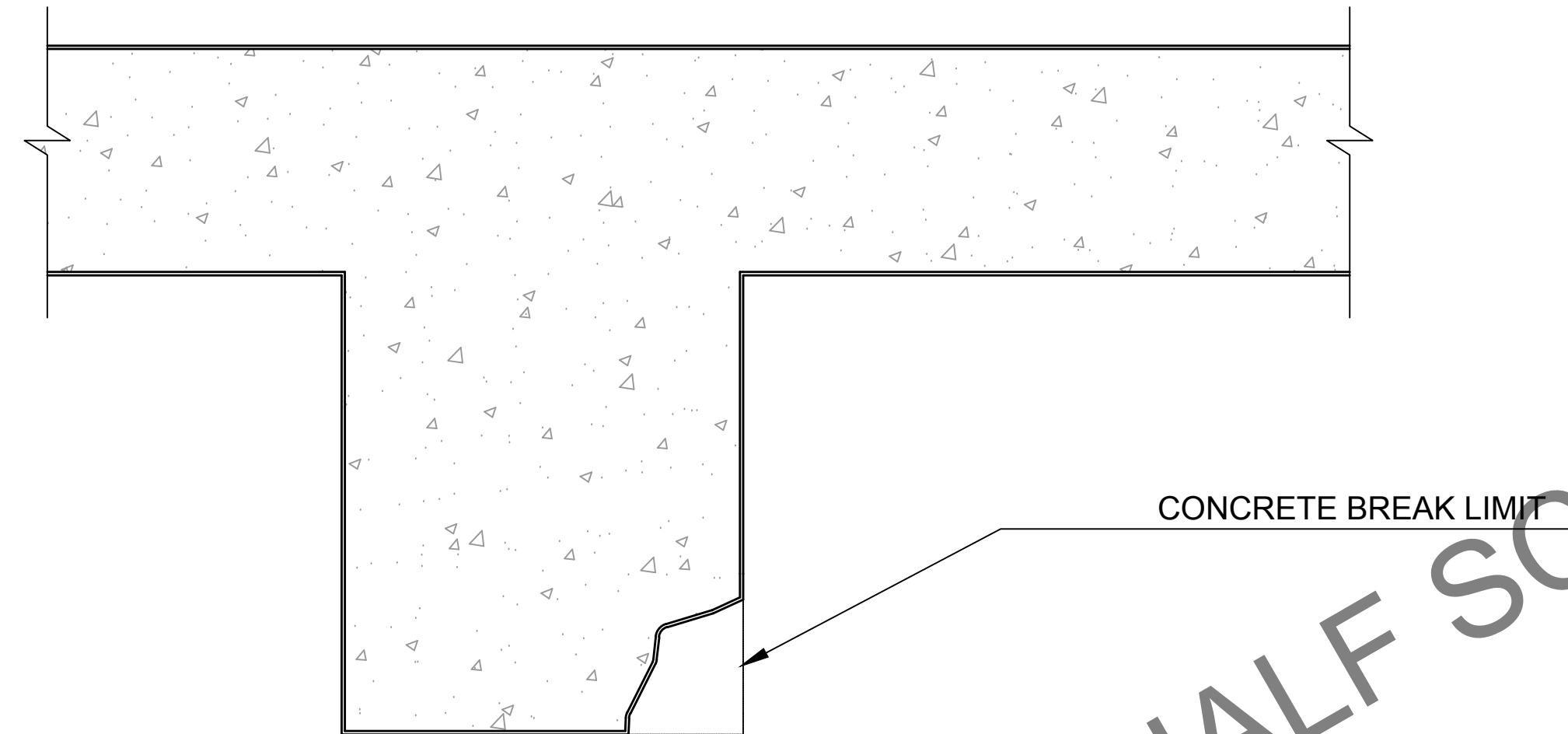

1a EXISTING SITUATION  
SCALE 1/10

HALF SCALE

OWNER NAME:

CLIENT:

CONSULTANT OFFICE :  
ACHEHAB architects & engineers  
Beirut office: Tel: 01-8093116 - 8093117 Fax: 01-8093115  
Saida office: Tel: 07-726004 Tel Fax: 07-726118  
Email: info@ACHAB-CD.com

PROJECT NAME:  
**REHABILITATION OF  
GRAND SERAIL**

PROJECT LOCATION: Beirut - Lebanon

CODE No:  
L1202

NOTES: Toilets Types Legend:

NORTH:

KEY PLAN:

SCALE BAR  
1/25

DATE: May 2022  
DRAWN BY: DC-EH-AB-HH  
DESIGNED BY: RA  
CHECKED BY: JHH  
APPROVED BY: AC

SHEET TITLE

**Miscellaneous Details  
Set 02**

SHEET NO.  
L1202-CD-A-701-A1

Revision NO.  
00



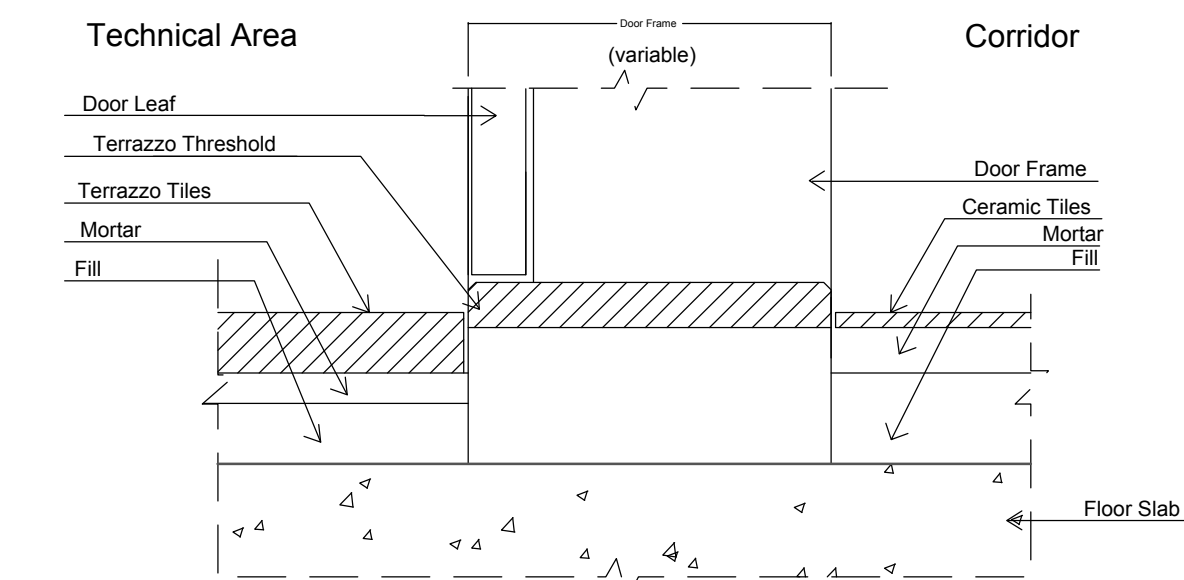

SADDLE TYPE-1

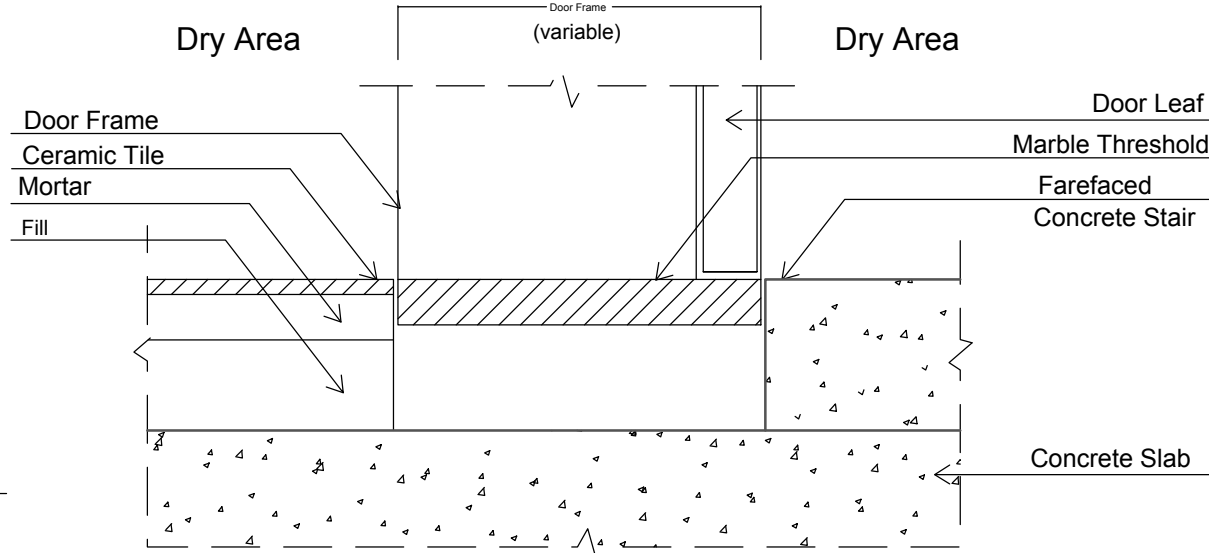

SADDLE TYPE-2

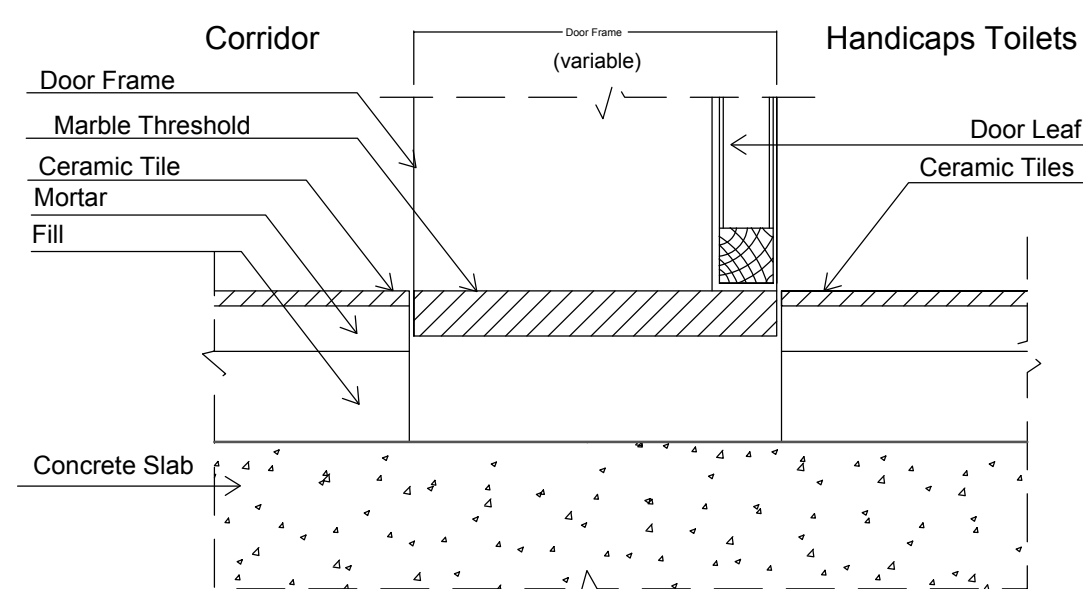

SADDLE TYPE-3

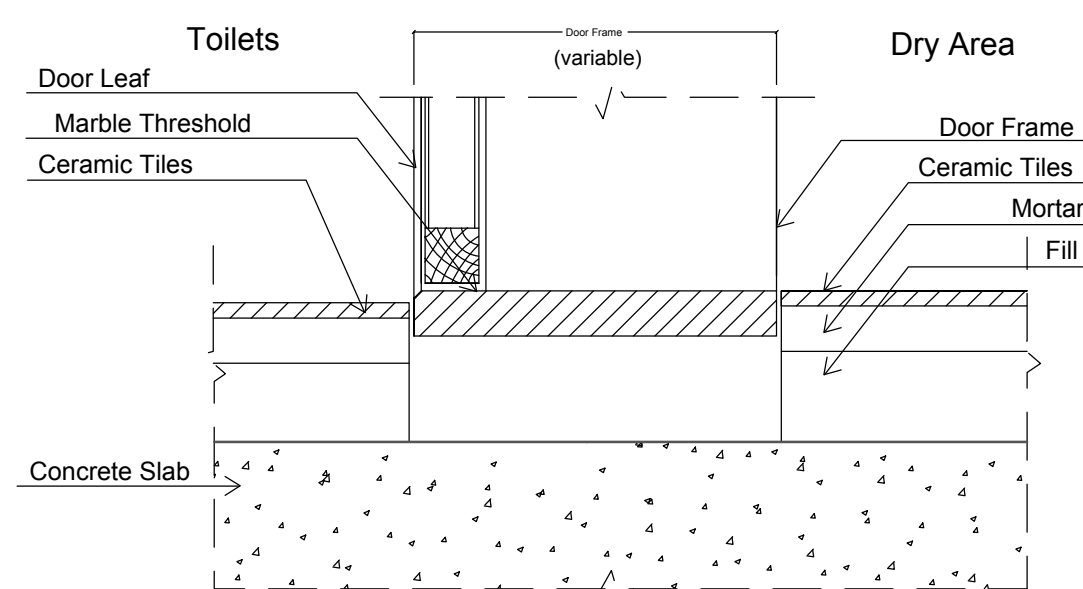

SADDLE TYPE-4

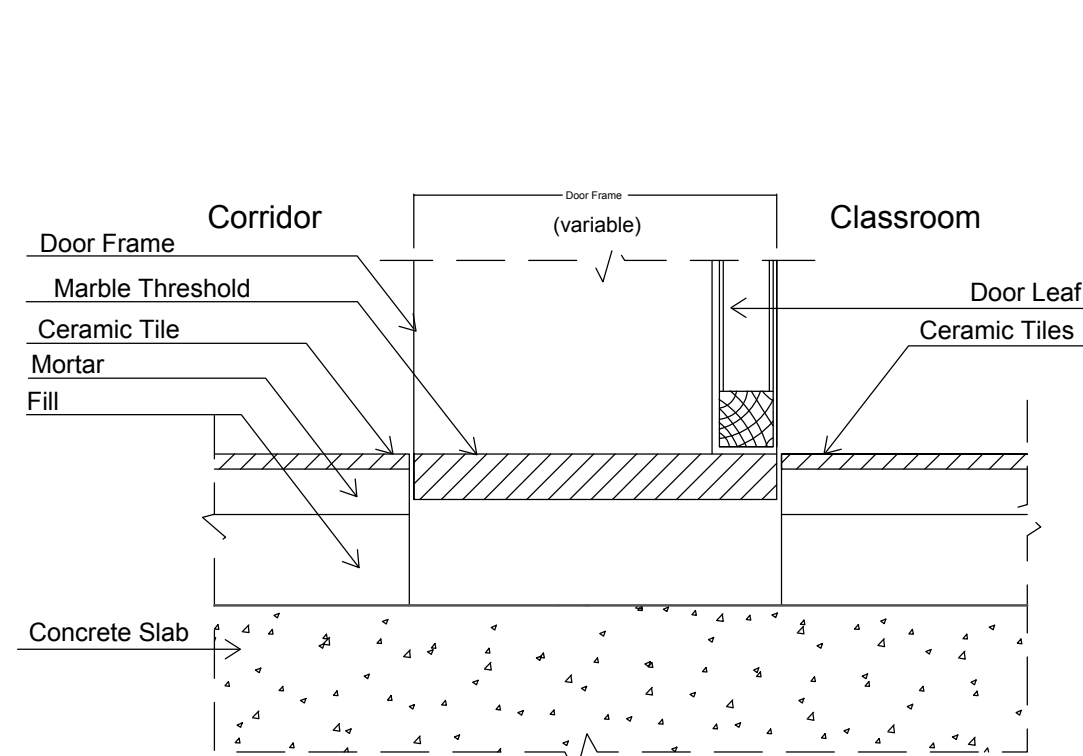

SADDLE TYPE-5

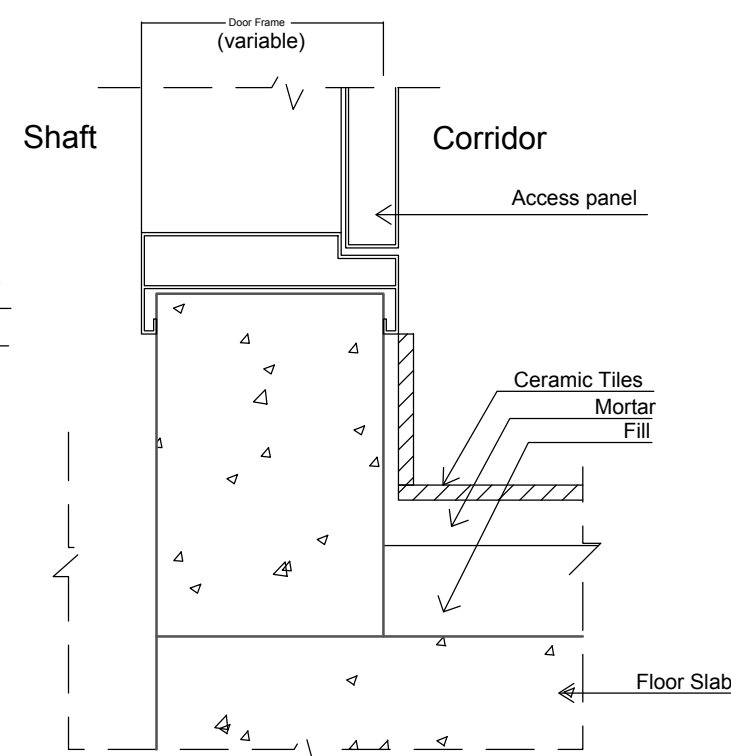

SADDLE TYPE-6

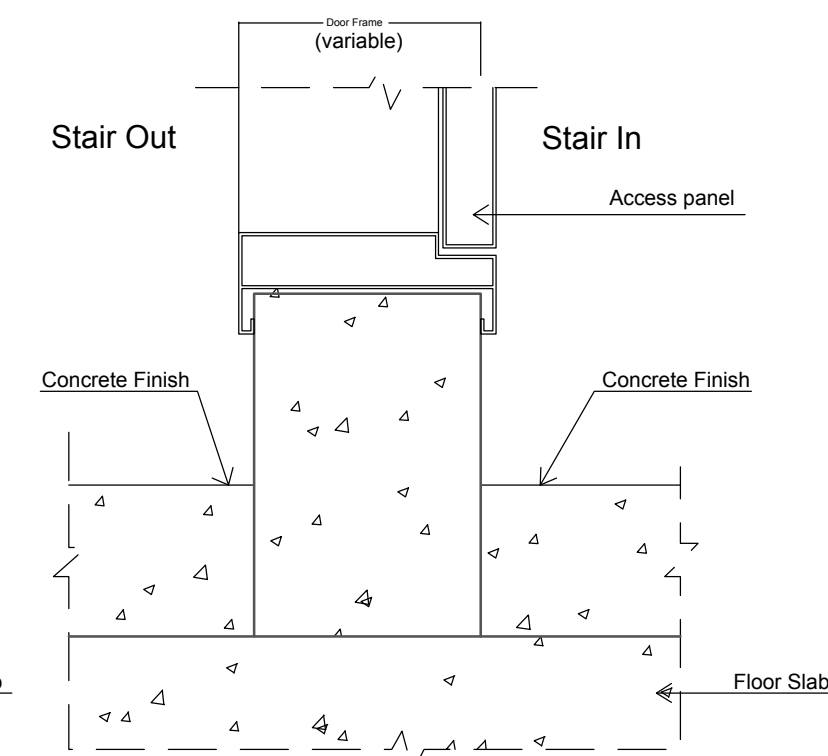

SADDLE TYPE-7

SADDLE TYPES

1 : 5

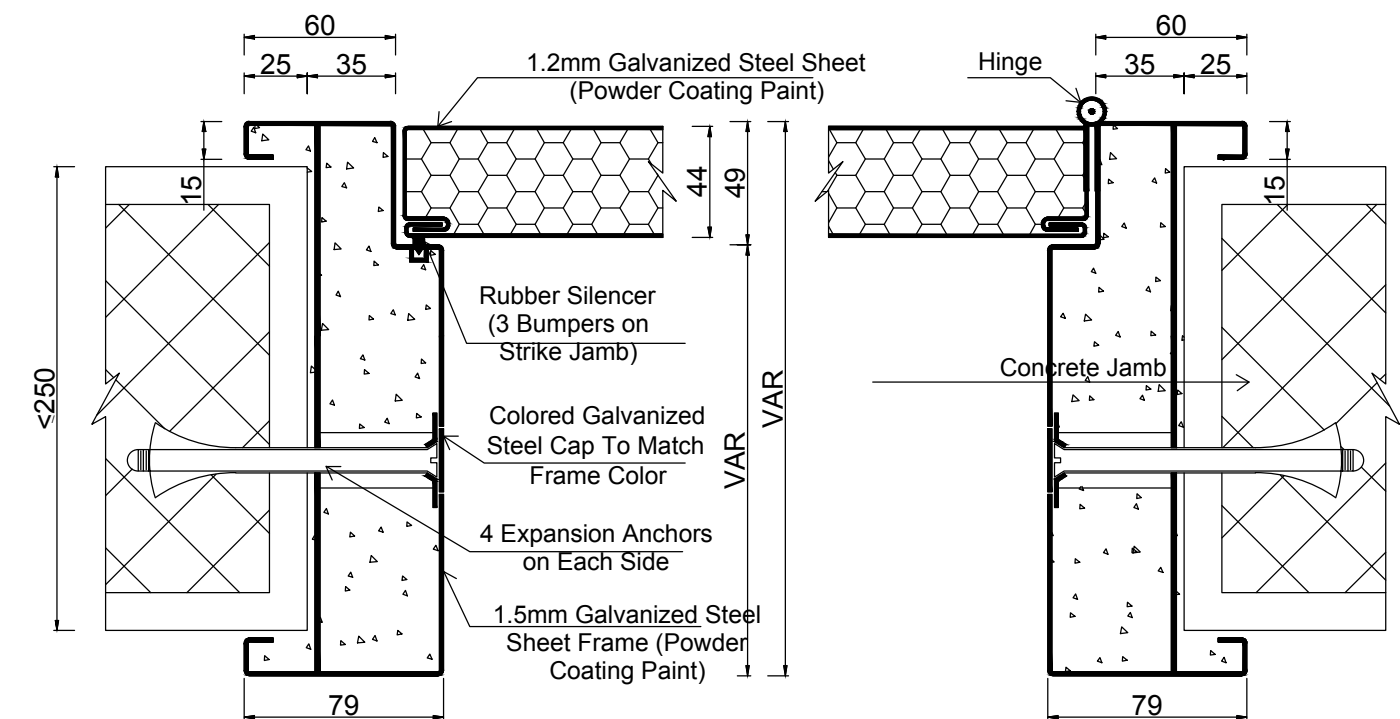

HORIZONTAL SECTION

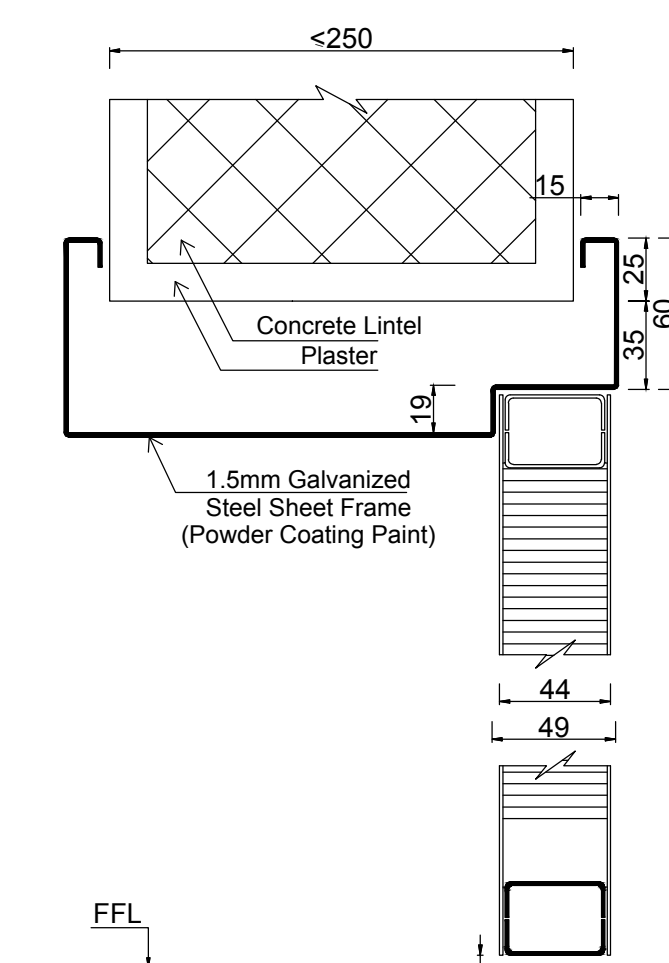

VERTICAL SECTION

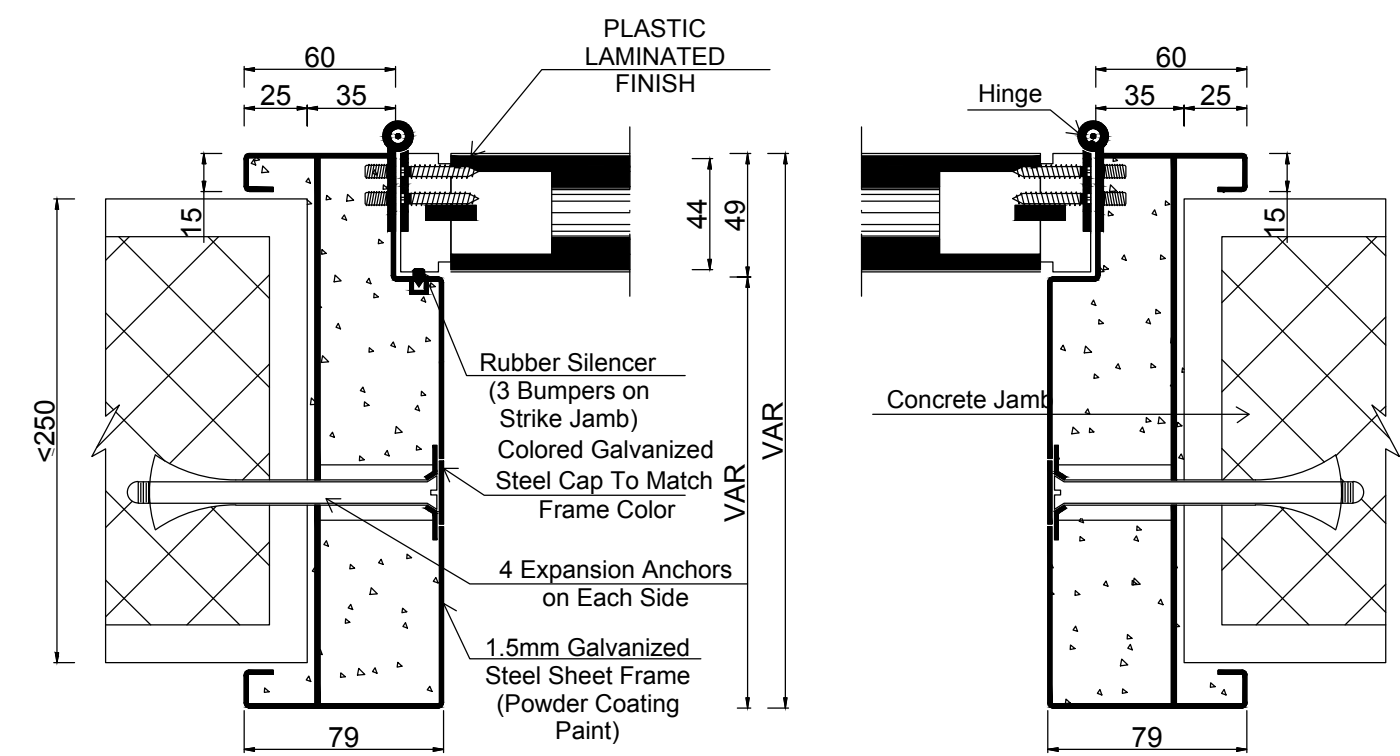

HORIZONTAL SECTION

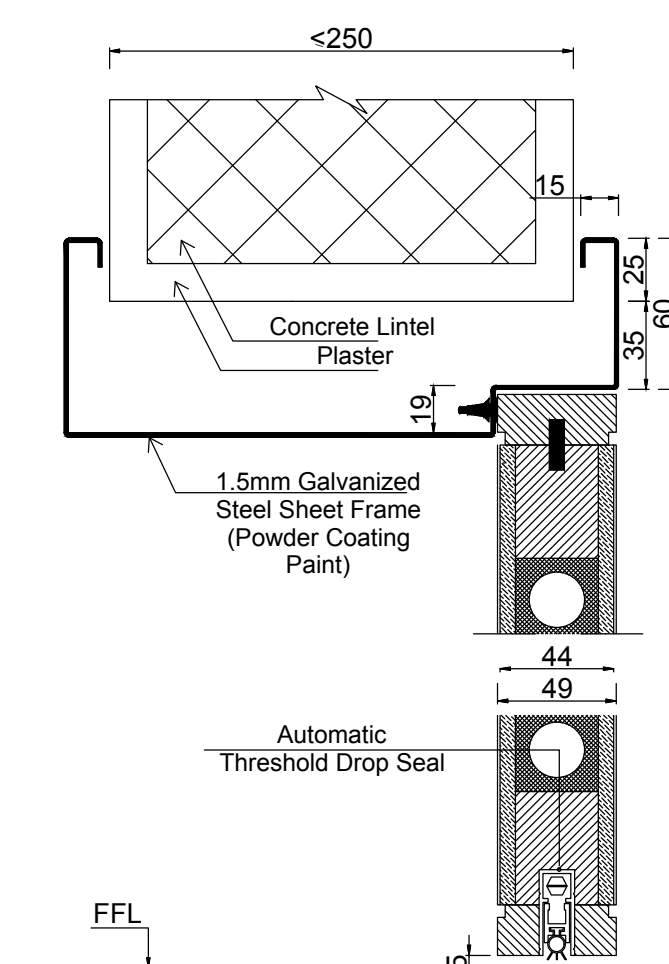

VERTICAL SECTION

DOOR FRAME

1 : 3

HALF SCALE

OWNER NAME:



CLIENT:



CONSULTANT OFFICE :

A.CHEHAB architects & engineers

Beirut office: Tel: 01-8093116 - 8093117 Fax: 01-8093115  
Saida office: Tel: 07-726004 Tel Fax: 07-726118  
Email: info@LDRS-CD.com

PROJECT NAME:

REHABILITATION OF  
GRAND SERAIL

CODE No:

L1202

PROJECT LOCATION: Beirut - Lebanon

NOTES:

NORTH:

KEY PLAN:

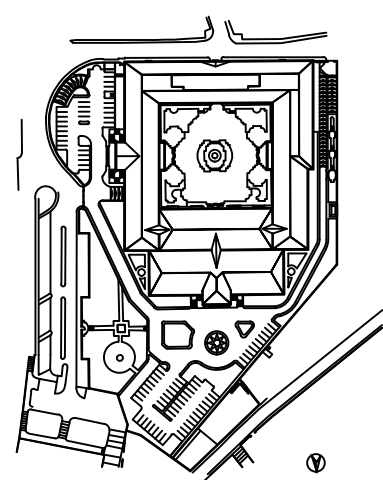

SCALE BAR

1/25

DATE: May 2022

DRAWN BY: DC-EH-AB-HH

DESIGNED BY: RA

CHECKED BY: HH

APPROVED BY: AC

SHEET TITLE

Miscellaneous Details  
Set 03

SHEET NO.

L1202-CD-A-702-A1

Revision NO.

00