

1 2nd. BASEMENT FLOOR PLAN
Scale: 1/50

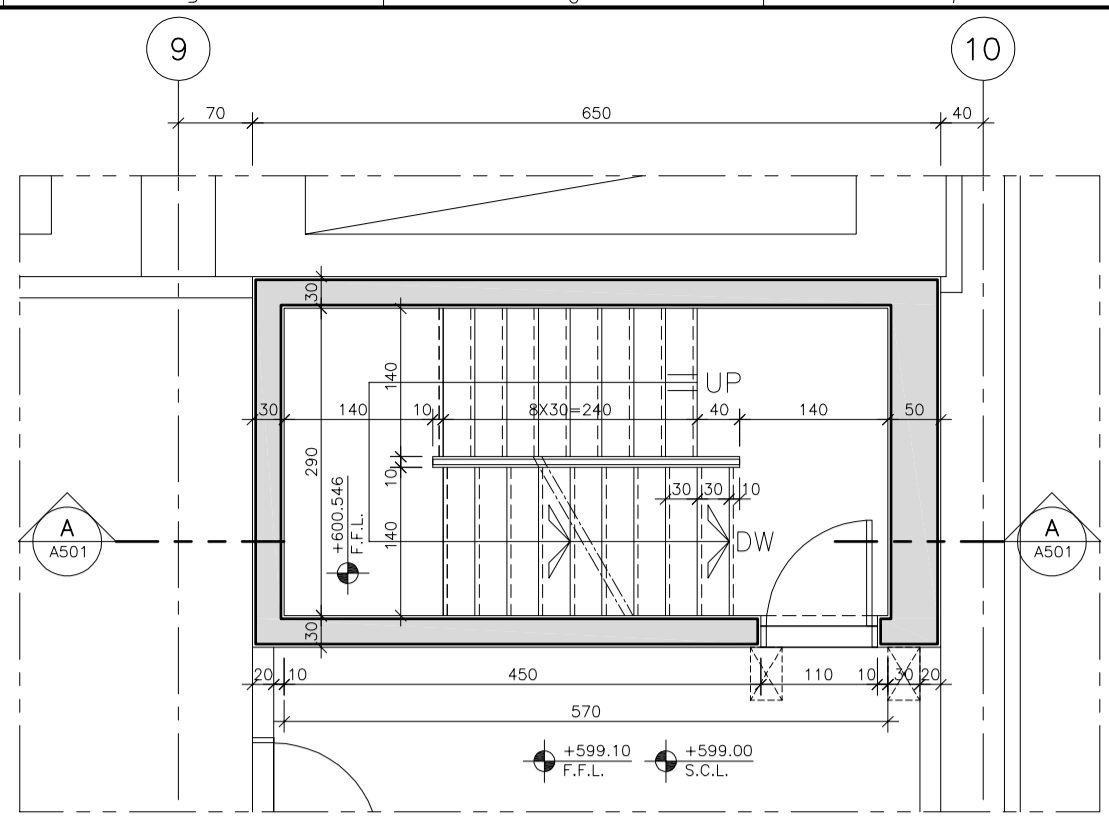

2 1st. BASEMENT FLOOR PLAN
Scale: 1/50

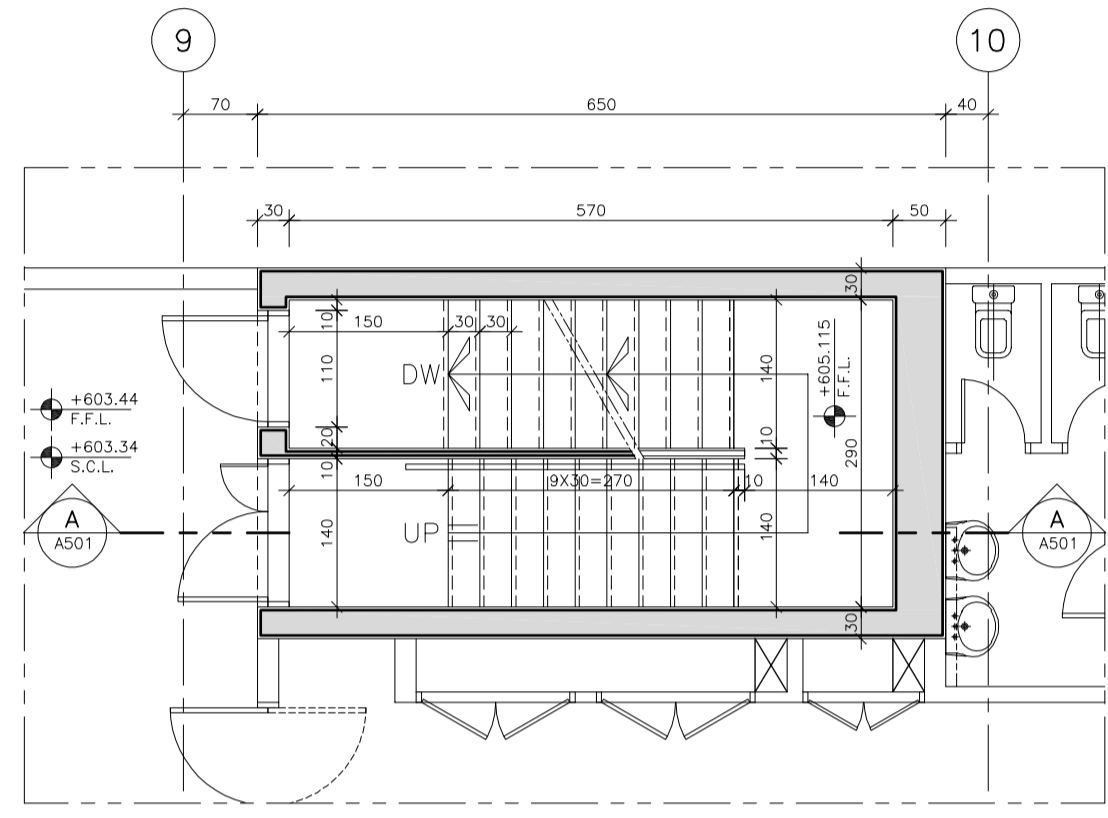

3 GROUND FLOOR PLAN
Scale: 1/50

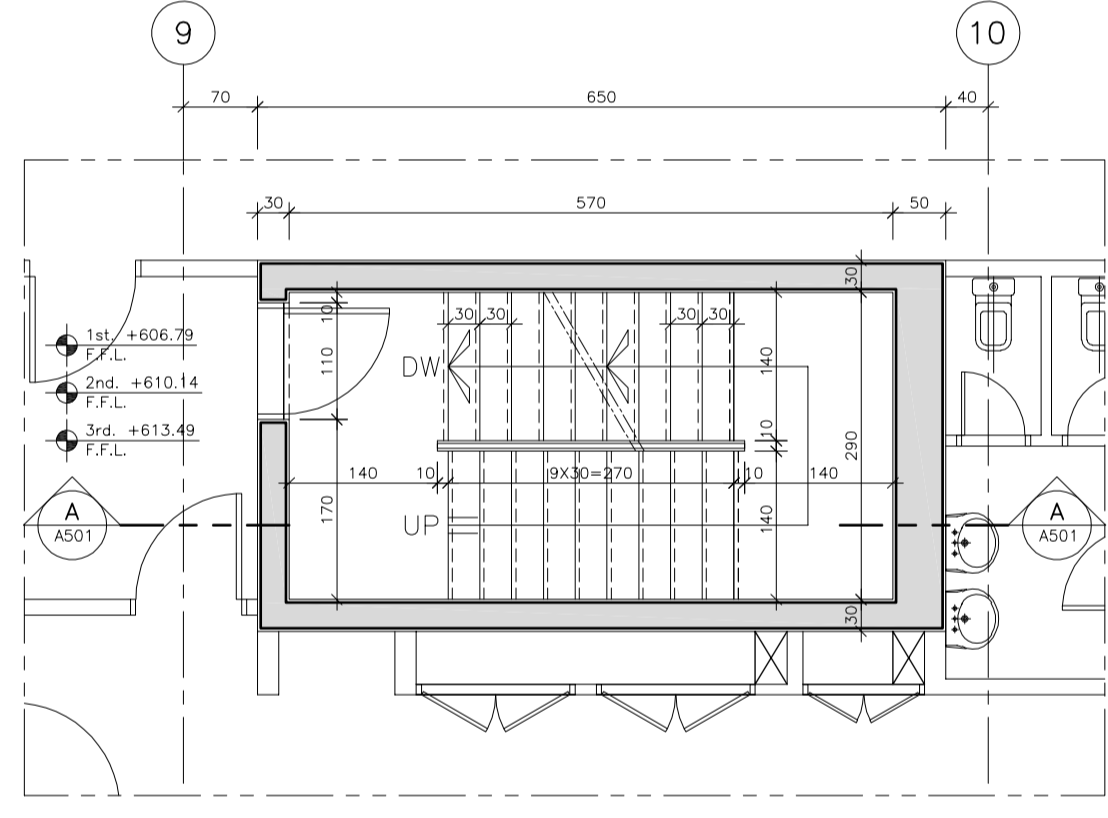

4 TYPICAL FLOOR PLAN
(1st., 2nd. & 3rd.)
Scale: 1/50

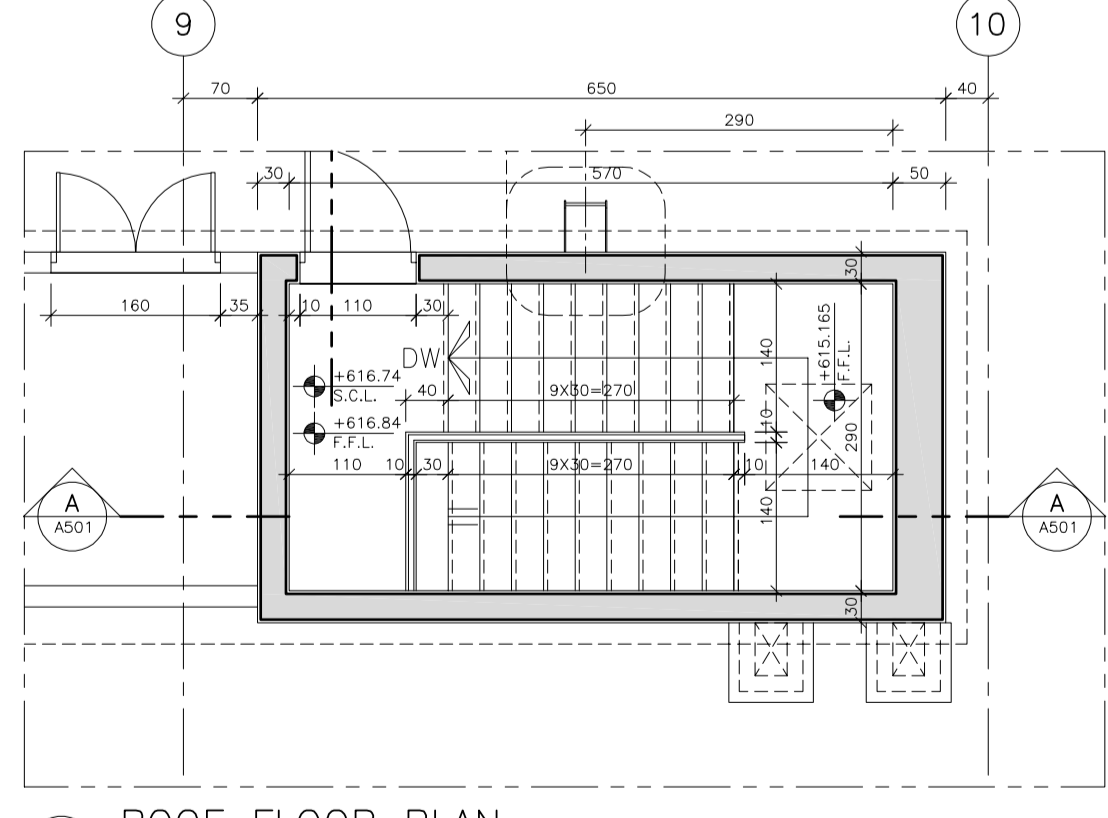

5 ROOF FLOOR PLAN
Scale: 1/50

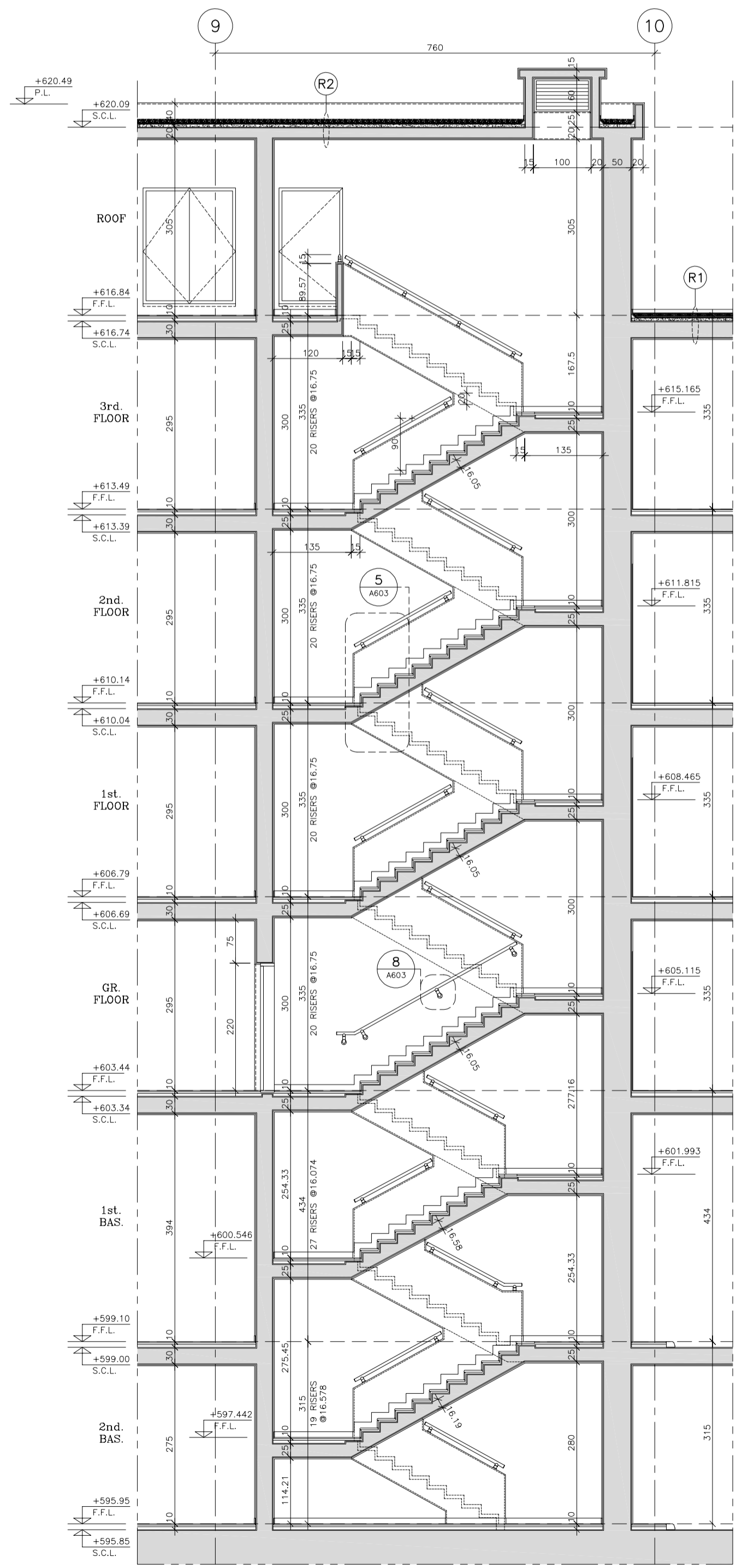

STAIRCASE 3

6 SECTION A-A
Scale: 1/50

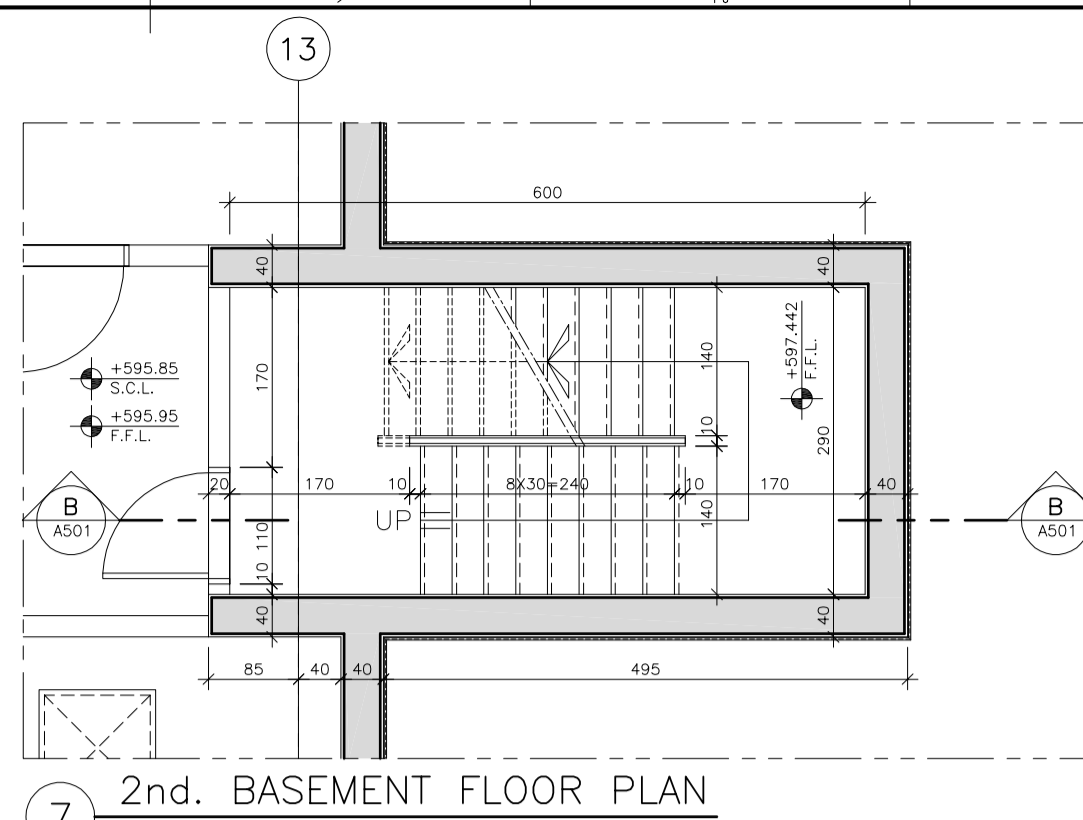

7 2nd. BASEMENT FLOOR PLAN
Scale: 1/50

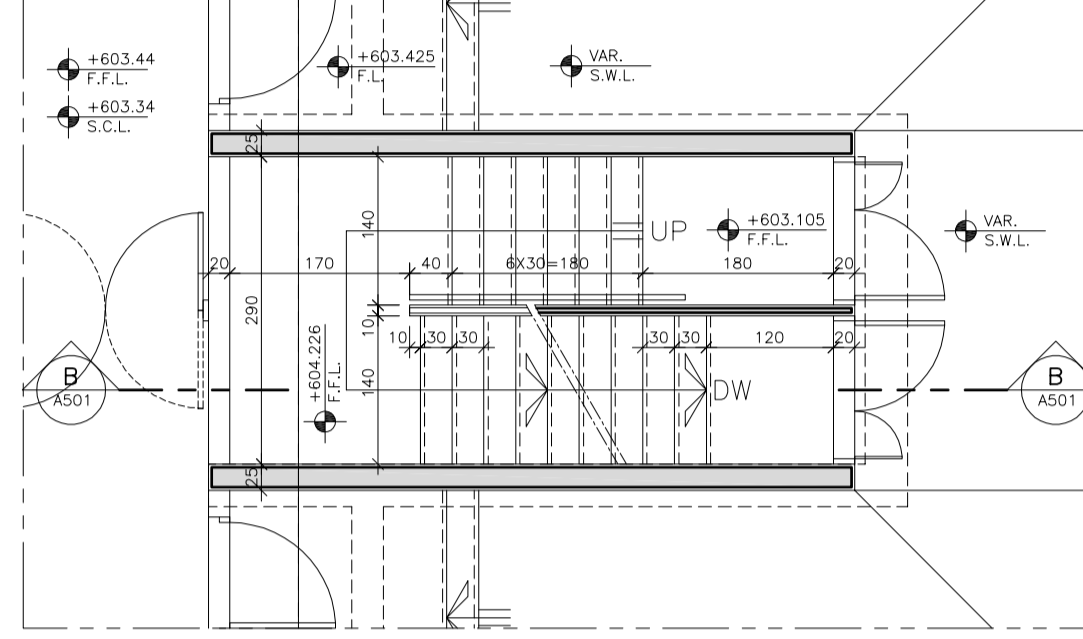

9 GROUND FLOOR PLAN
Scale: 1/50

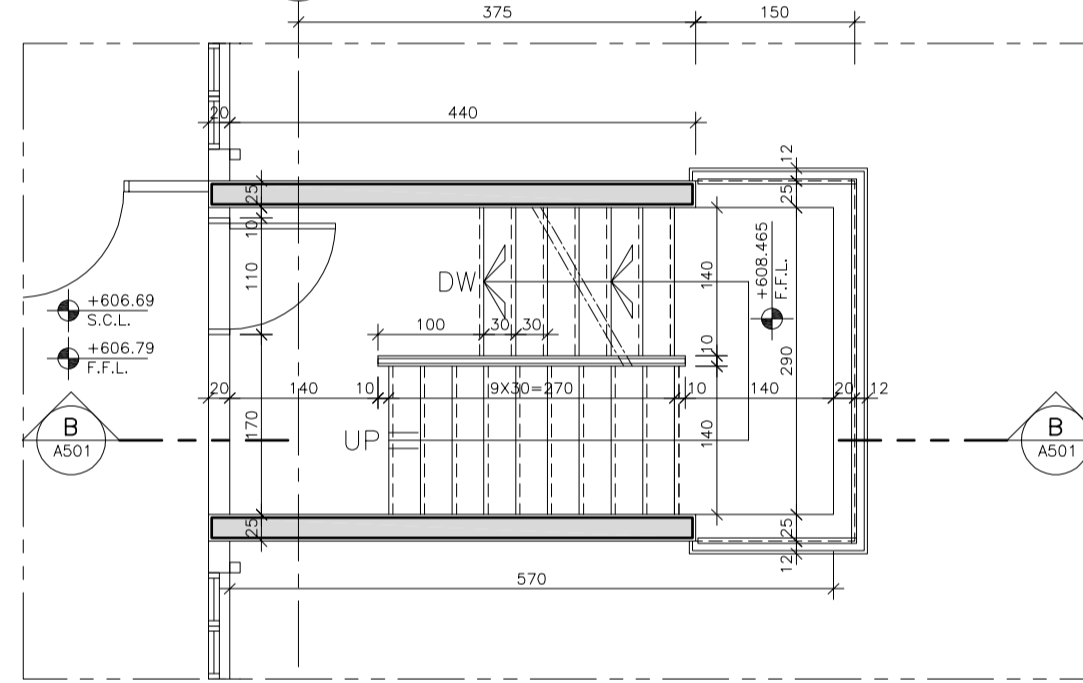

10 1st. FLOOR PLAN
Scale: 1/50

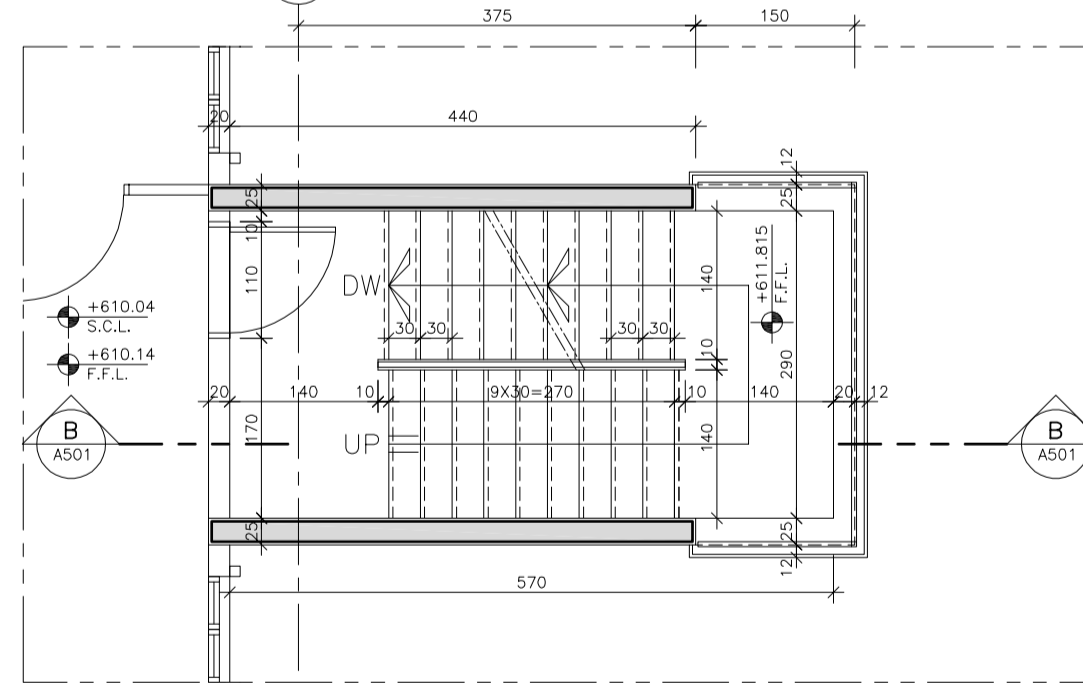

11 2nd. FLOOR PLAN
Scale: 1/50

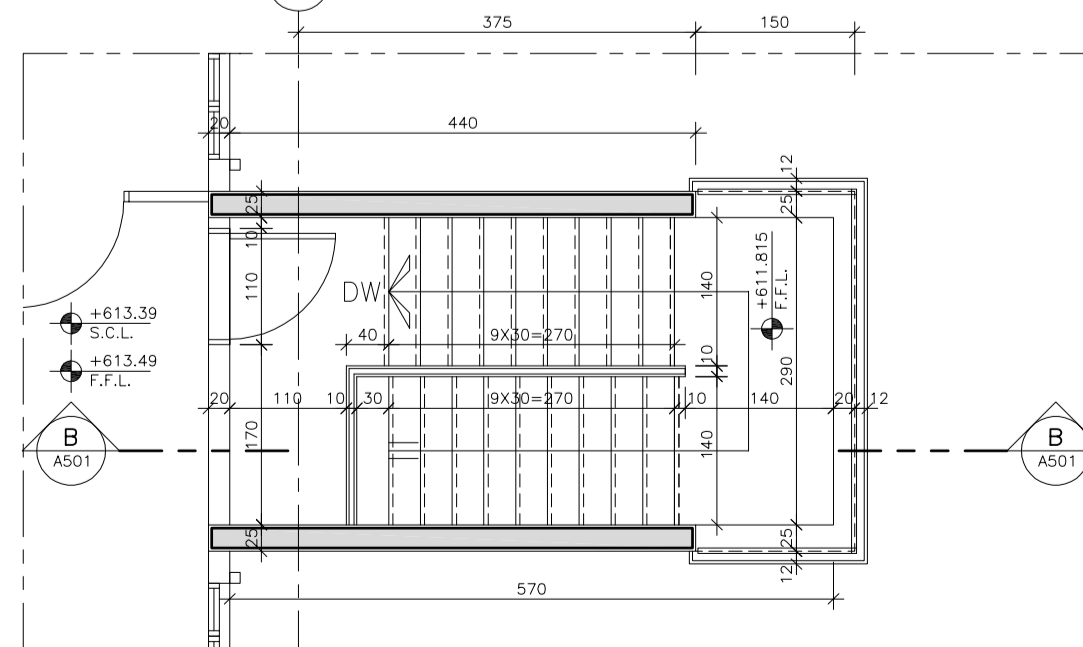

12 3rd. FLOOR PLAN
Scale: 1/50

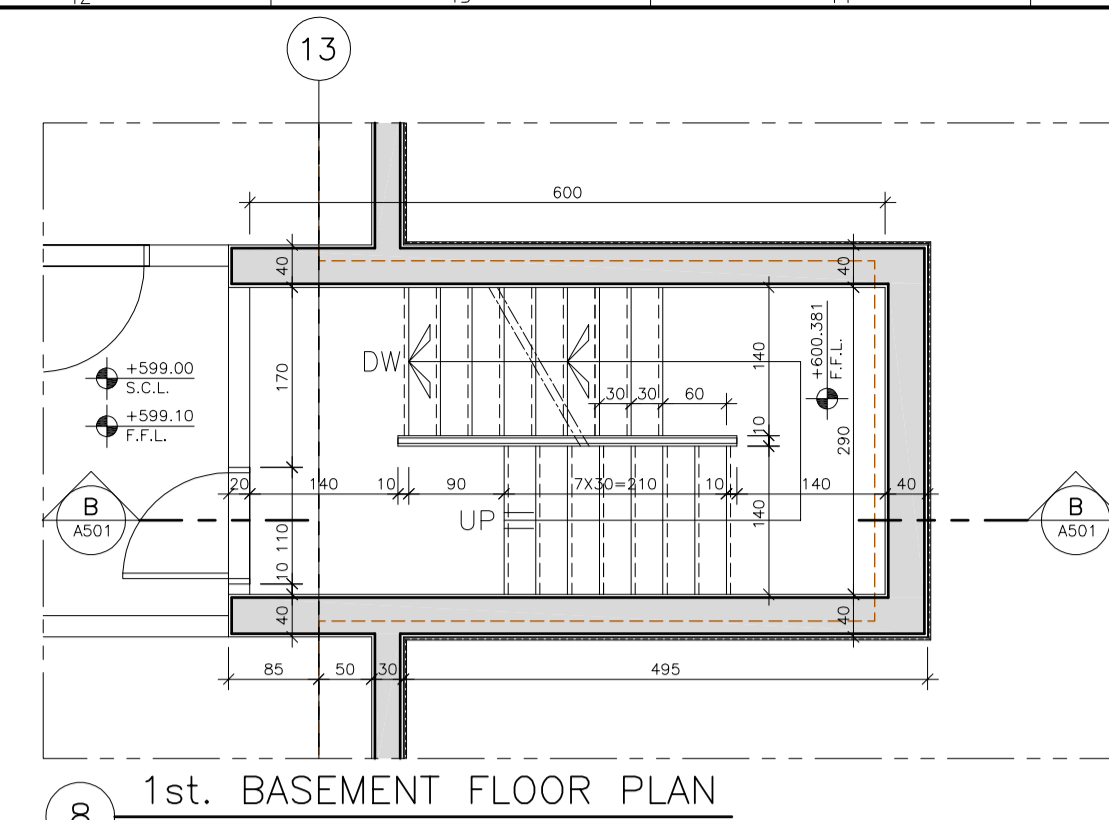

8 1st. BASEMENT FLOOR PLAN
Scale: 1/50

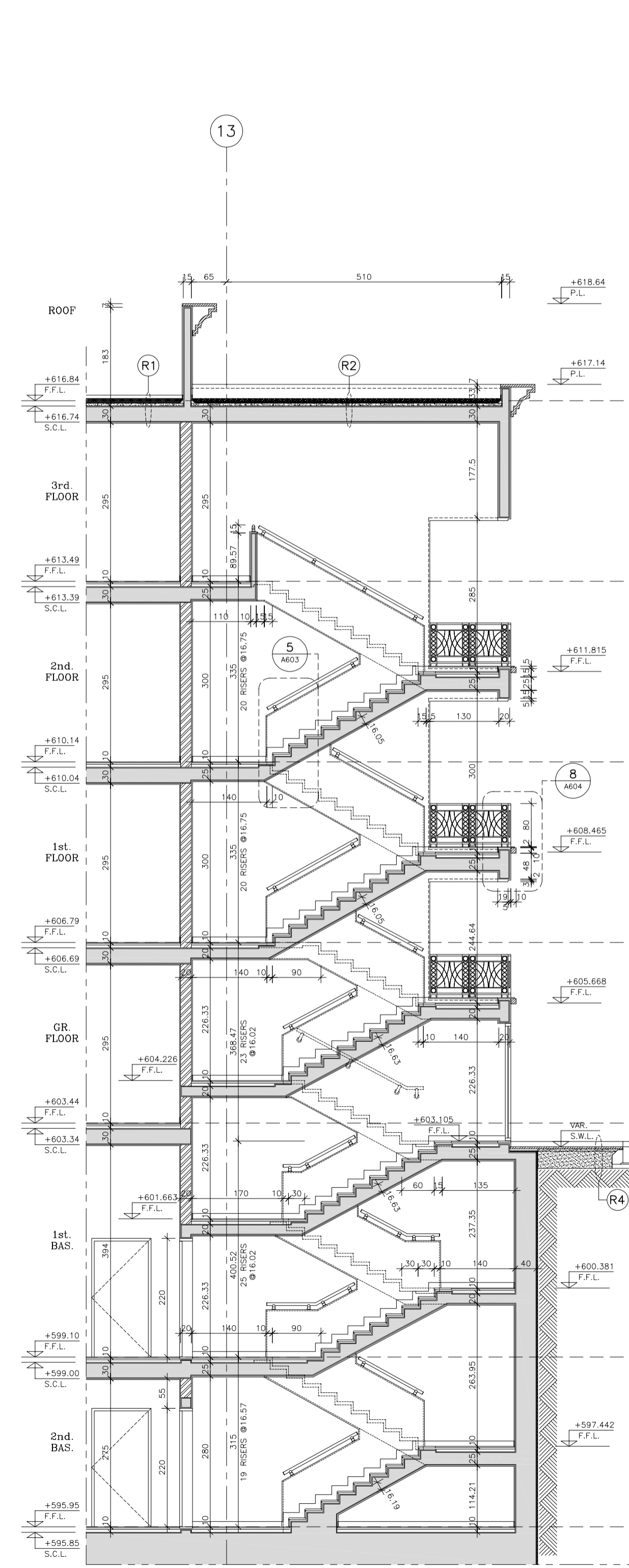

STAIRCASE 4

13 SECTION B-B
Scale: 1/50

NOTES

- 1- FOR GENERAL NOTES, LEGEND, ABBREVIATIONS, SCHEDULES OF INTERNAL FINISHES REFER TO DRAWING # A001
- 2- DRAWINGS SHALL NOT BE SCALED.
- 3- ALL DIMENSIONS ARE IN CENTIMETERS.
- 4- ALL LEVEL ARE IN METERS.

CLIENT	REVISION	APP'D	DATE
الجمهورية اللبنانية مجلس الإنماء والإعمار			
كاتب و عليا Khatib & Alami consolidated engineering company S.A.L.			
CHHIM GOVERNMENTAL OFFICES BUILDING			
BLOCK - B STAIRCASES (S3) & (S4) PLANS & SECTIONS			
DESIGNED	K. & A.	DRAWING No.	A501
DRAWN	M. JARAJE	PROJECT No.	BY151600
CHECKED	H. JARRAH	FILE NAME	
APPROVED	H. JARRAH	DATE	February 2016
SCALE	1/50	BY1516-AD-SIR-02	
DATE	February 2016		
APPROVED FOR CONSTRUCTION		SHEET No.	
TENDER SUBMISSION			