

الجمهورية اللبنانية

وزارة الثقافة

الملحق رقم 7

خريطة هندسية لموقع الأعمال

AS

M-001	LIST OF DRAWINGS
M-002	SCHEDULE OF EQUIPMENT
M-003	MECHANICAL DETAILS 1/2
M-004	MECHANICAL DETAILS 2/2

M-101	FIRST BASEMENT FLOOR HVAC LAYOUT
M-102	GROUND FLOOR HVAC LAYOUT
M-103	FIRST FLOOR HVAC LAYOUT
M-104	ROOF FLOOR HVAC LAYOUT
E-101	ROOF ELECTRICAL LAYOUT

Handwritten signature and initials in blue ink.

Note: The contractor shall verify all dimensions and details with the architect of negotiations and provide for the proper execution of the works. No modifications to execution drawings are allowed without the architect's written consent. All dimensions shall be checked on site, all errors and omissions to be reported to the architect. All rights reserved for Engineral Systems International S.A.S.L.

Project Name: **UNESCO**
 Client: **Lebanese Ministry of Culture**
 Location: **Beirut - Lebanon**

Architecture
 Structural Eng.
 Mechanical Eng.
 Electrical Eng.
 Services Eng.



Issued Date: May 6, 2008
 Revision 1
 Revision 2
 Revision 3
 Revision 4
 Revision 5

Drawing Title: **LIST OF DRAWINGS**
 Project Name: **UNESCO**
 Drawing No.: **M-001**
 Scale: **MA2801**
 Date: **NTS**

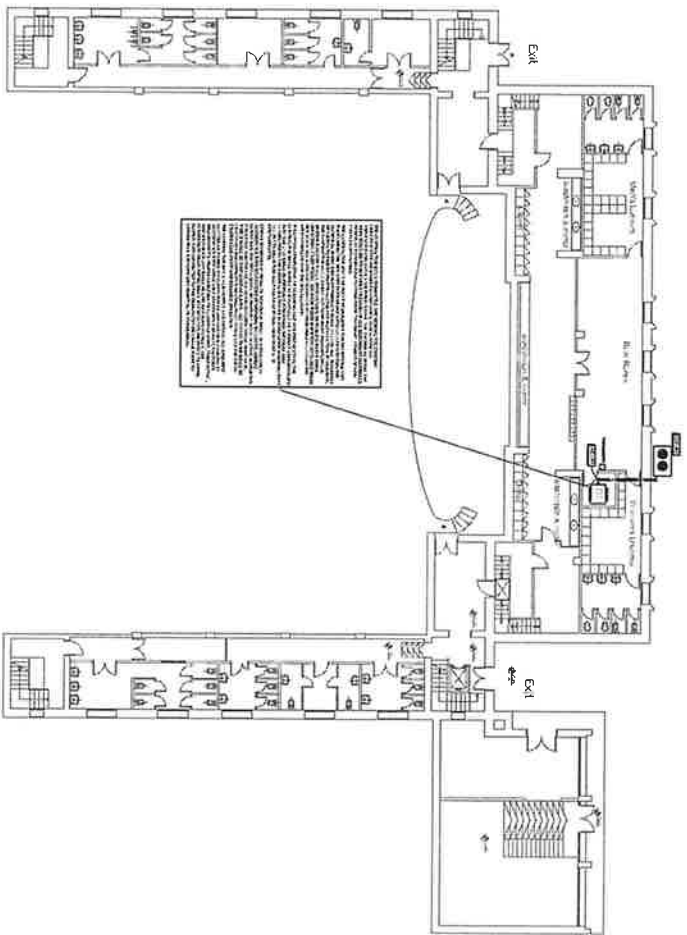

Note: The contractor should verify all dimensions and doors with the architect, all suggestions and remarks for the proper execution of the work, the modifications to execution drawings are allowed without the architect's written consent. All dimensions have to be checked on site, all errors and omissions to be reported to the architect. All rights reserved for Engineering Systems International S.A.R.L.

Architecture
 Structural Eng.
 Mechanical Eng.
 Electrical Eng.

Project Mgr.
 Technical Director
 Board Eng.

UNESCO
 Lebanese Ministry of Culture
 Beirut - Lebanon

Issued on: 04/11/2020
 Revision 1
 Revision 2
 Revision 3
 Revision 4
 Revision 5

FIRST BASEMENT HVAC LAYOUT
 Drawing Title
 Project Name
 Tower
 Drawn By: _____
 Verified By: _____
 Approved By: _____

Drawing Number: **M-101**
 Issue Number: **04/2020**
 Scale: **1:100**

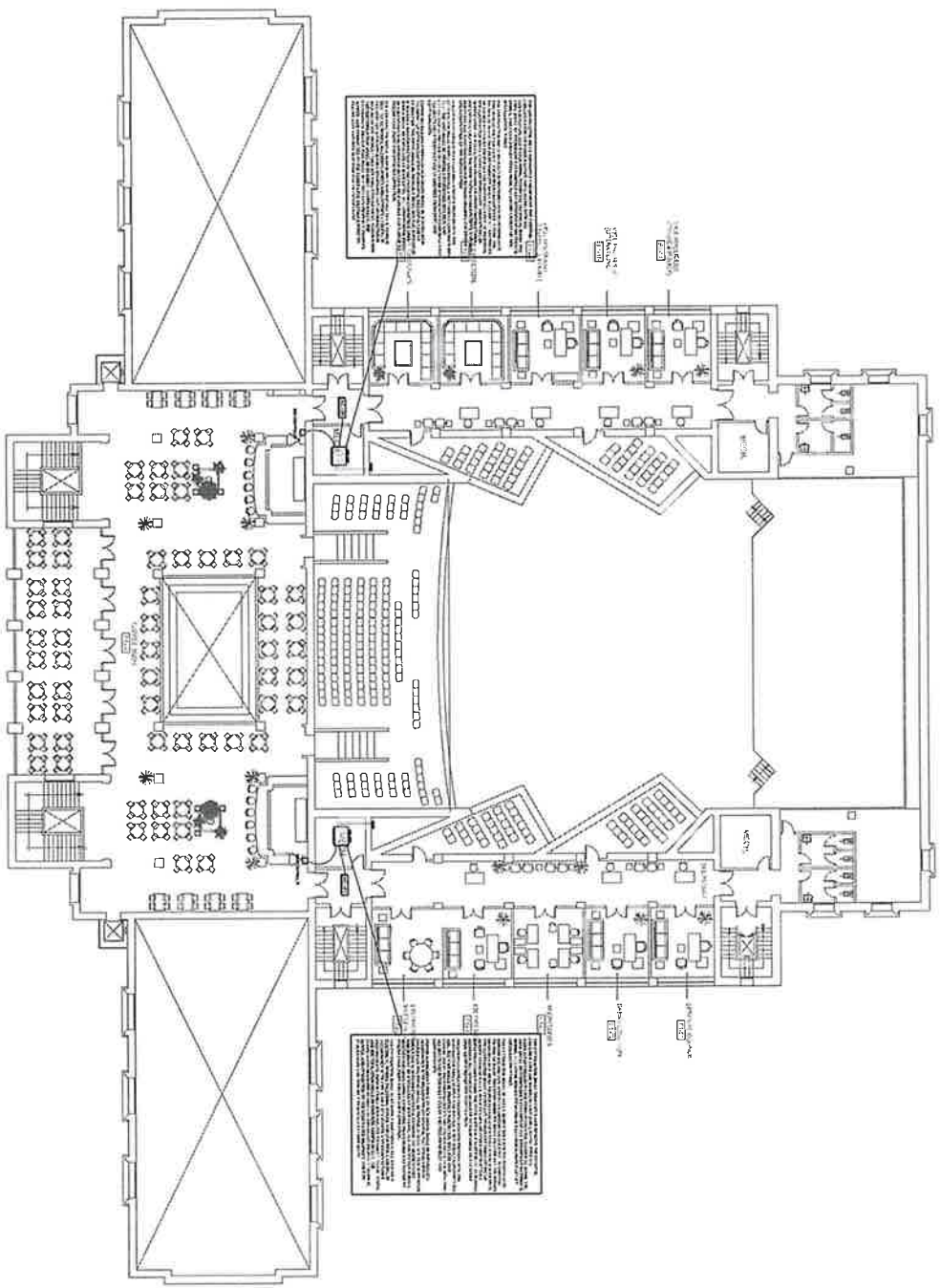

Callout Box 1:
 This callout box contains detailed technical specifications for the HVAC system, including room numbers, equipment types, and flow rates. It is located in the upper right quadrant of the plan, pointing to a specific area.

Callout Box 2:
 This callout box contains detailed technical specifications for the HVAC system, including room numbers, equipment types, and flow rates. It is located in the lower right quadrant of the plan, pointing to another specific area.

NOTE: The contractor should verify all dimensions and details with the architect of suspensions and details for the proper installation of the work. No modifications to execution drawings are allowed without the architect's written consent. All dimensions have to be checked on site, all errors and omissions to be reported to the architect. All rights reserved for Engineering Systems International S.A.L.

Project Name: **UNESCO**
 Location: **Beirut - Lebanon**
 Client: **Lebanese Ministry of Culture**

- Architecture
- Mechanical
- Electrical
- Plumbing
- Structural
- Mechanical/Electrical/Plumbing
- Technical Drawing
- Surveying

esi
 Engineering Systems International S.A.L.
 11070211 - 02 632 76 000
 11070211 - 02 632 76 000

Issued on: **May 11, 2005**
 Revision 1:
 Revision 2:
 Revision 3:
 Revision 4:

Project Name: **FIRST FLOOR HVAC LAYOUT**
 Drawing No: **M-103**
 Scale: **1:100**
 Date: **MA3601**

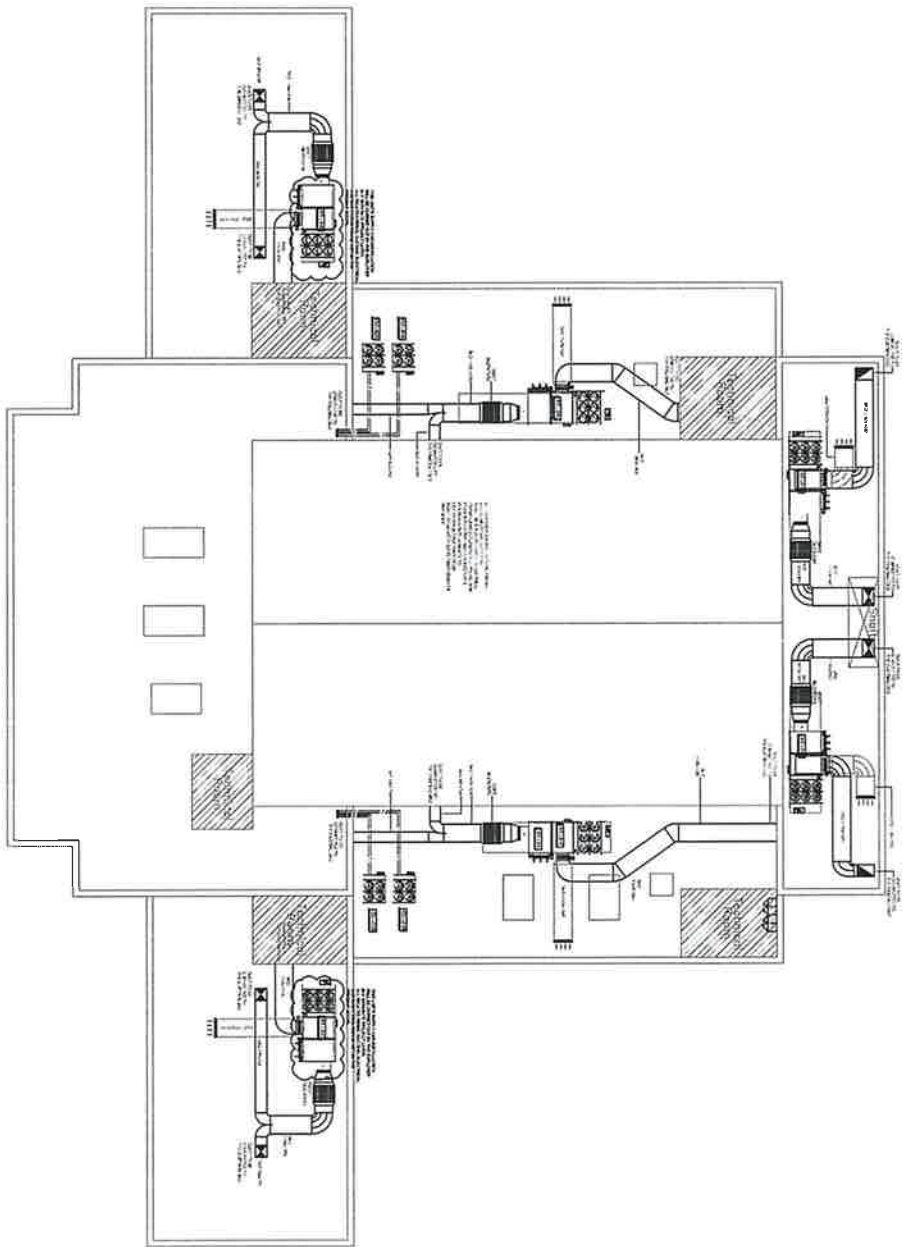

Notes: The contractor should verify all dimensions and details with the architect of suggestions and records for the proper execution of the work. No modifications to execution drawings are allowed without the architect's written consent. All dimensions shown to be checked on site, all errors and omissions to be reported to the architect. All rights reserved for Engineers Systems International S.A.S.L.

Project Name
UNESCO
 Location
 Beirut - Lebanon

- | | |
|--|--|
| <input type="checkbox"/> Architecture | <input type="checkbox"/> MEP/Systems |
| <input type="checkbox"/> Structural | <input type="checkbox"/> Mechanical/Electrical |
| <input type="checkbox"/> Mechanical/Electrical | <input type="checkbox"/> Technical Drawing |
| <input type="checkbox"/> Structural/MEP | <input type="checkbox"/> Supply List |

-esi-
 ENGINEERING SYSTEMS INTERNATIONAL S.A.S.L.
 11000 Beirut - Lebanon
 Tel: +961 1 7777777
 Fax: +961 1 7777777
 Email: info@esi.com.lb

Issued Date: May 6, 2025

Revision 1:	
Revision 2:	
Revision 3:	
Revision 4:	
Revision 5:	

Drawing Title
ROOF FLOOR HVAC LAYOUT

Drawing No.
M-104

Scale
1:100

Drawn By: _____
 Checked By: _____
 Approved By: _____

Handwritten signature or initials in blue ink.

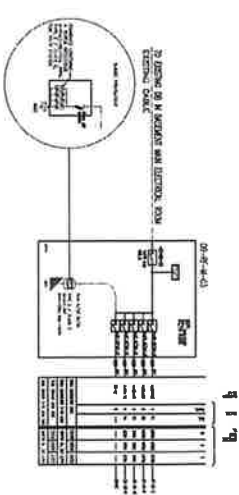
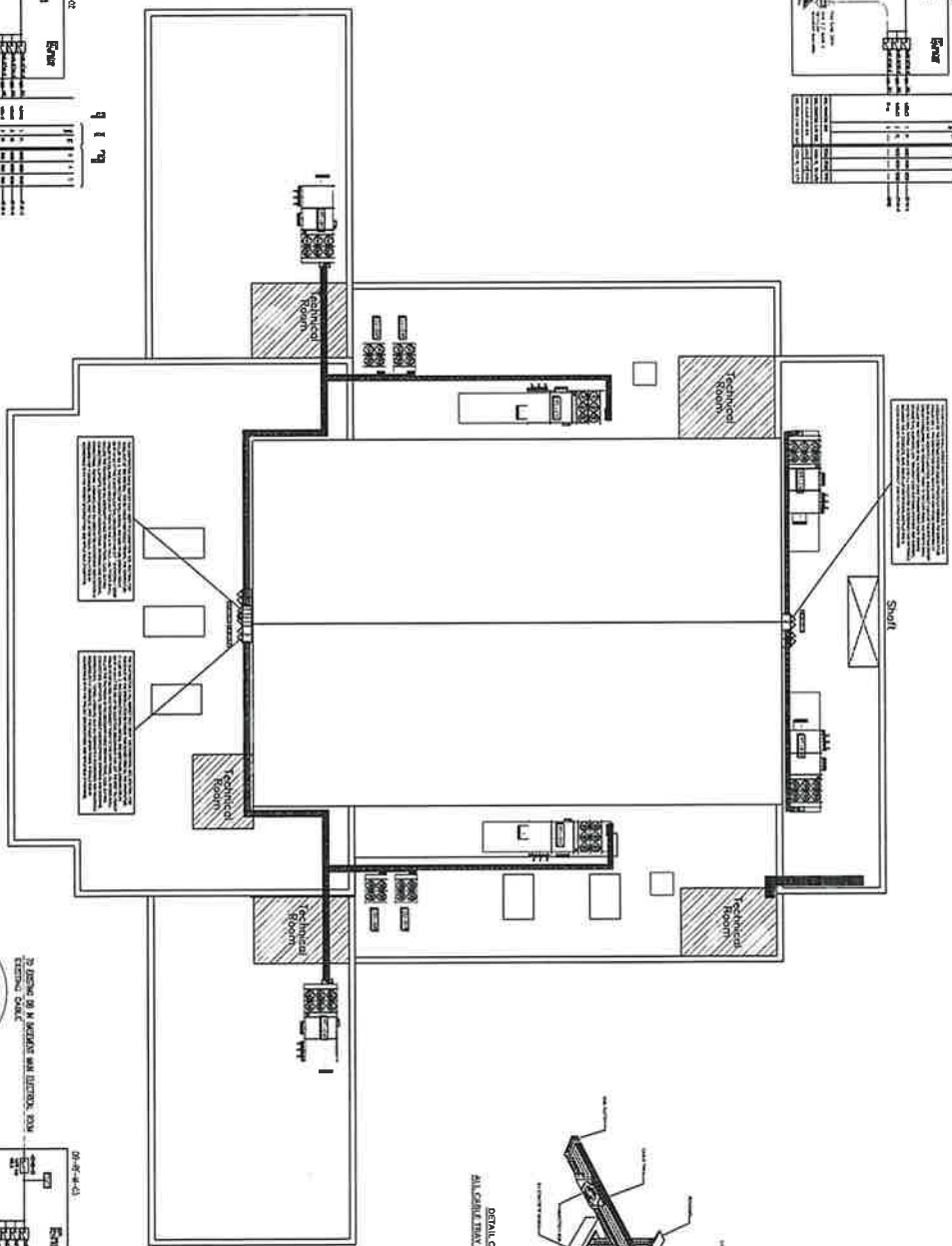
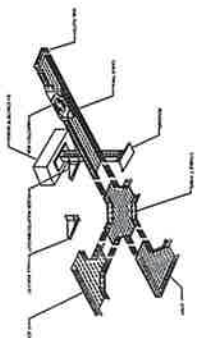
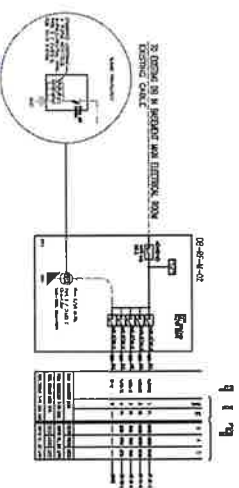
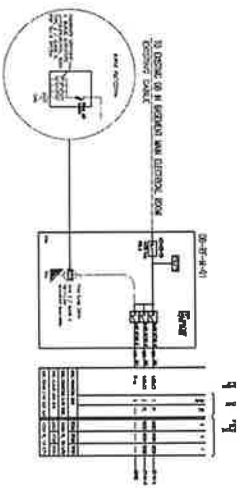

Note: The contractor shall verify the dimensions and details with the architect at his/her own expense. For the proper execution of the work, the modifications to execution drawings are stated without the architect's written consent. All dimensions shall be in accordance with the International Standards (SI) units.

UNESCO
Lebanese Ministry of Culture
Beirut - Lebanon

esi
Engineering & Construction Services
114, 116, 118, 120, 122, 124, 126, 128, 130, 132, 134, 136, 138, 140, 142, 144, 146, 148, 150, 152, 154, 156, 158, 160, 162, 164, 166, 168, 170, 172, 174, 176, 178, 180, 182, 184, 186, 188, 190, 192, 194, 196, 198, 200, 202, 204, 206, 208, 210, 212, 214, 216, 218, 220, 222, 224, 226, 228, 230, 232, 234, 236, 238, 240, 242, 244, 246, 248, 250, 252, 254, 256, 258, 260, 262, 264, 266, 268, 270, 272, 274, 276, 278, 280, 282, 284, 286, 288, 290, 292, 294, 296, 298, 300, 302, 304, 306, 308, 310, 312, 314, 316, 318, 320, 322, 324, 326, 328, 330, 332, 334, 336, 338, 340, 342, 344, 346, 348, 350, 352, 354, 356, 358, 360, 362, 364, 366, 368, 370, 372, 374, 376, 378, 380, 382, 384, 386, 388, 390, 392, 394, 396, 398, 400, 402, 404, 406, 408, 410, 412, 414, 416, 418, 420, 422, 424, 426, 428, 430, 432, 434, 436, 438, 440, 442, 444, 446, 448, 450, 452, 454, 456, 458, 460, 462, 464, 466, 468, 470, 472, 474, 476, 478, 480, 482, 484, 486, 488, 490, 492, 494, 496, 498, 500, 502, 504, 506, 508, 510, 512, 514, 516, 518, 520, 522, 524, 526, 528, 530, 532, 534, 536, 538, 540, 542, 544, 546, 548, 550, 552, 554, 556, 558, 560, 562, 564, 566, 568, 570, 572, 574, 576, 578, 580, 582, 584, 586, 588, 590, 592, 594, 596, 598, 600, 602, 604, 606, 608, 610, 612, 614, 616, 618, 620, 622, 624, 626, 628, 630, 632, 634, 636, 638, 640, 642, 644, 646, 648, 650, 652, 654, 656, 658, 660, 662, 664, 666, 668, 670, 672, 674, 676, 678, 680, 682, 684, 686, 688, 690, 692, 694, 696, 698, 700, 702, 704, 706, 708, 710, 712, 714, 716, 718, 720, 722, 724, 726, 728, 730, 732, 734, 736, 738, 740, 742, 744, 746, 748, 750, 752, 754, 756, 758, 760, 762, 764, 766, 768, 770, 772, 774, 776, 778, 780, 782, 784, 786, 788, 790, 792, 794, 796, 798, 800, 802, 804, 806, 808, 810, 812, 814, 816, 818, 820, 822, 824, 826, 828, 830, 832, 834, 836, 838, 840, 842, 844, 846, 848, 850, 852, 854, 856, 858, 860, 862, 864, 866, 868, 870, 872, 874, 876, 878, 880, 882, 884, 886, 888, 890, 892, 894, 896, 898, 900, 902, 904, 906, 908, 910, 912, 914, 916, 918, 920, 922, 924, 926, 928, 930, 932, 934, 936, 938, 940, 942, 944, 946, 948, 950, 952, 954, 956, 958, 960, 962, 964, 966, 968, 970, 972, 974, 976, 978, 980, 982, 984, 986, 988, 990, 992, 994, 996, 998, 1000

Root Electrical Layout

E-101
MAZDRI
NTS

Handwritten signature or mark.