

LEBANESE UNIVERSITY FANAR CAMPUS EXTENTION PROJECT

ACCESSISIBILITY & CIRCULATION

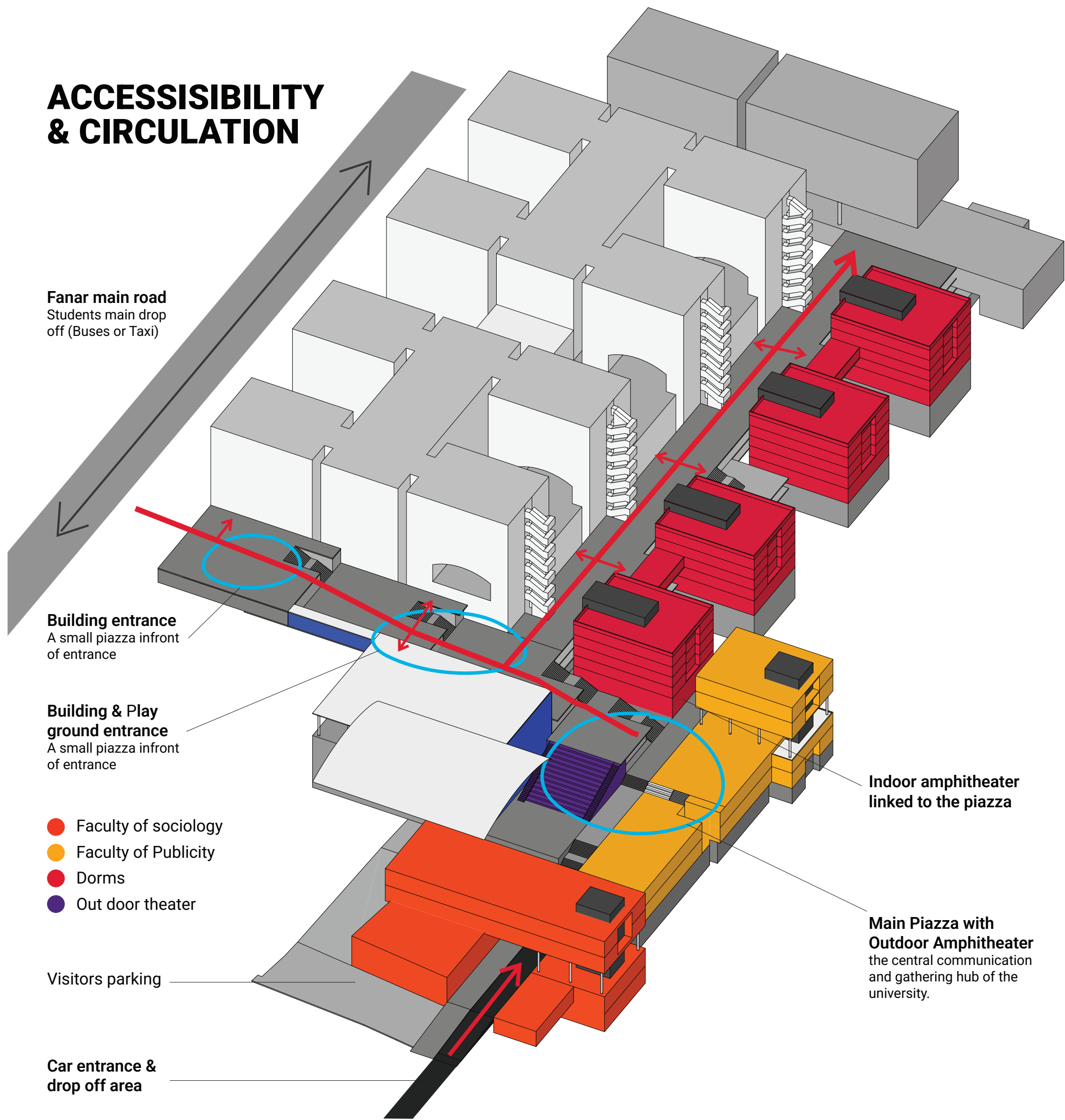

INTEGRATION WITH THE EXISTING CAMPUS

Complementing and aligning with the existing campus grid, which guided the project's main layout.

P.00 Mass Plan

PROJECT MAIN AXES

The project is structured along main circulation axes that weave through the site, linking all campus zones together. These axes act as active communication corridors, not only ensuring functional connectivity but also encouraging social interaction and spontaneous encounters between students across different faculties



DESTRIBUTION OF FUNCTIONS
& SITE GUIDE

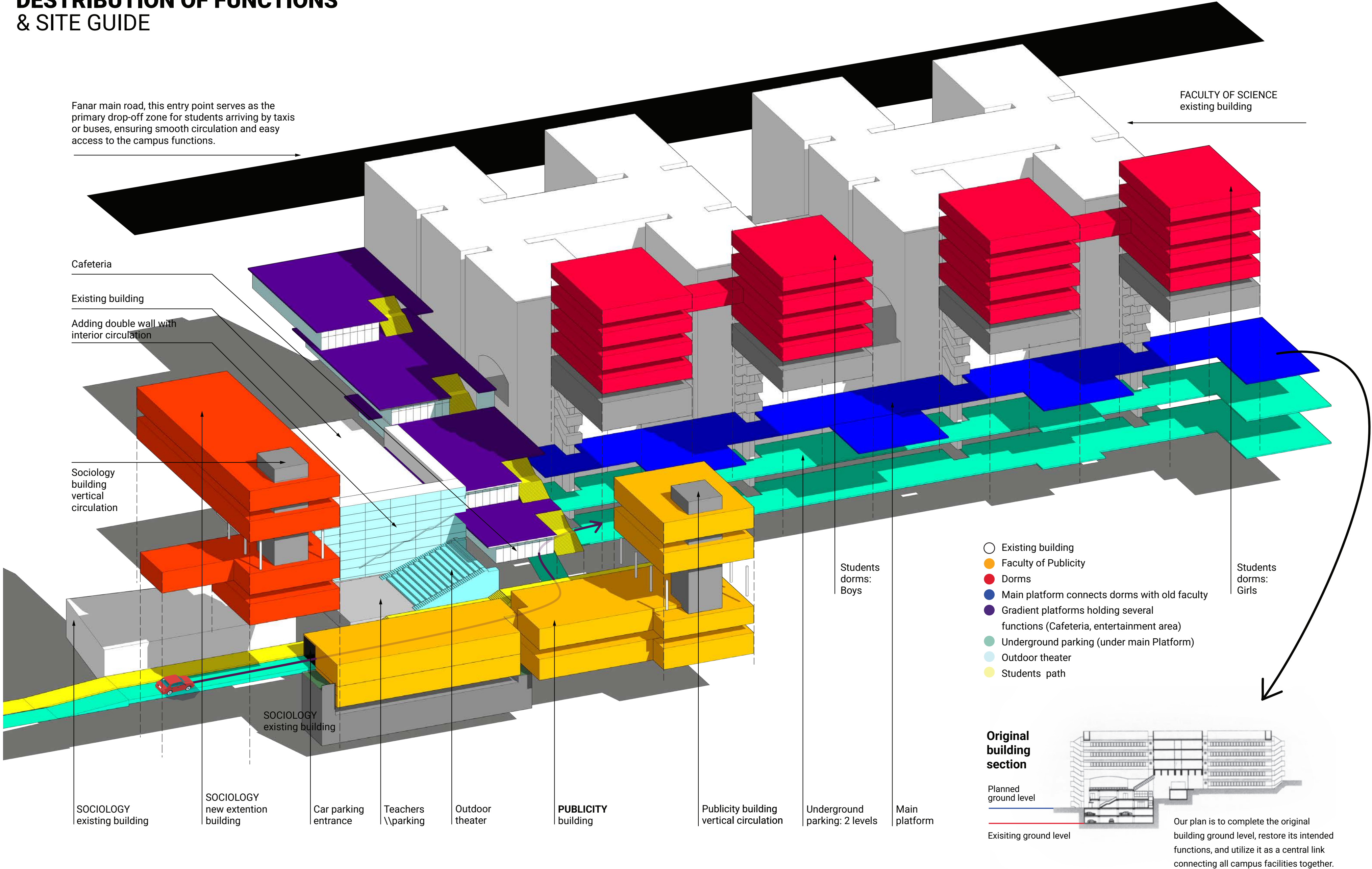

3D RENDERS

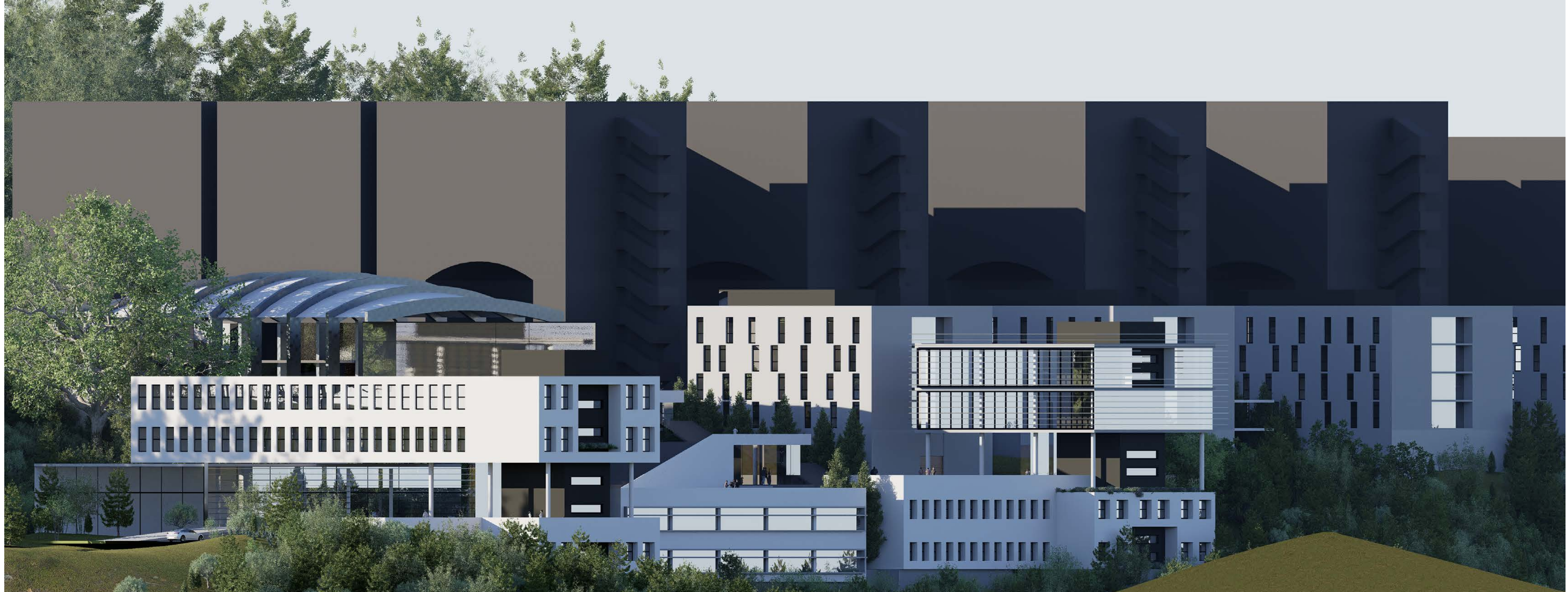
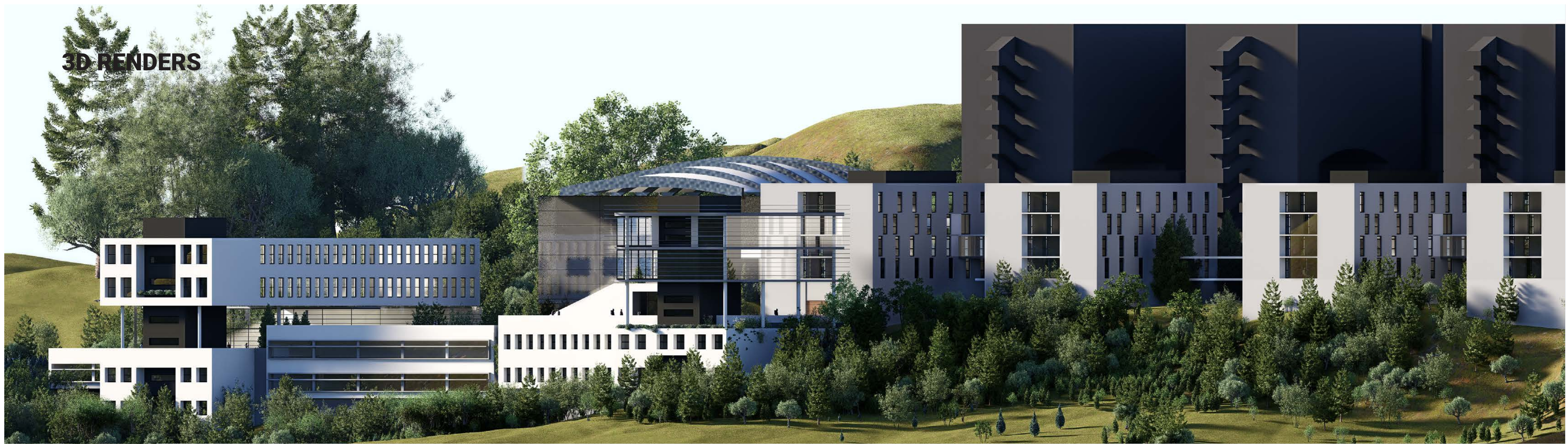

3D RENDERS

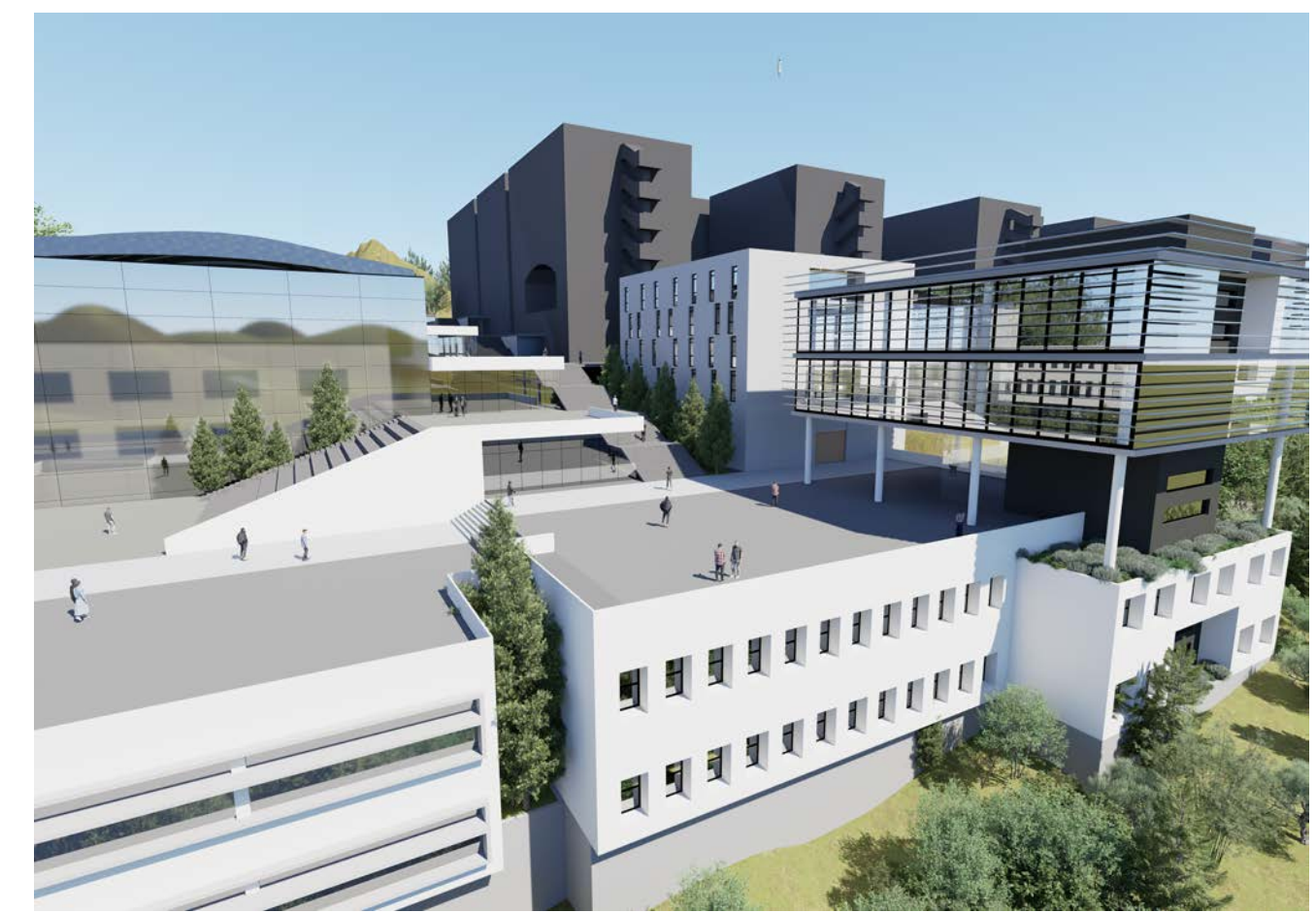

SUSTAINABILITY & ENVIRONMENTAL STRATEGY

01. INTEGRATING LIGHT SHELVES AND THICK WALLS IN CLASS ROOMS

01-1. The light shelves help reflect natural light deeper inside, reduce glare, and limit artificial lighting needs — improving comfort and energy performance.

01-2. The thick walls act as thermal buffers — they regulate temperature, reduce energy use, and create shading and depth along the façade.

02. ATRIUM INTEGRATION IN DORMS

The central void enhances natural light and ventilation, improving comfort and reducing energy use while creating openness and connection within the dorms.

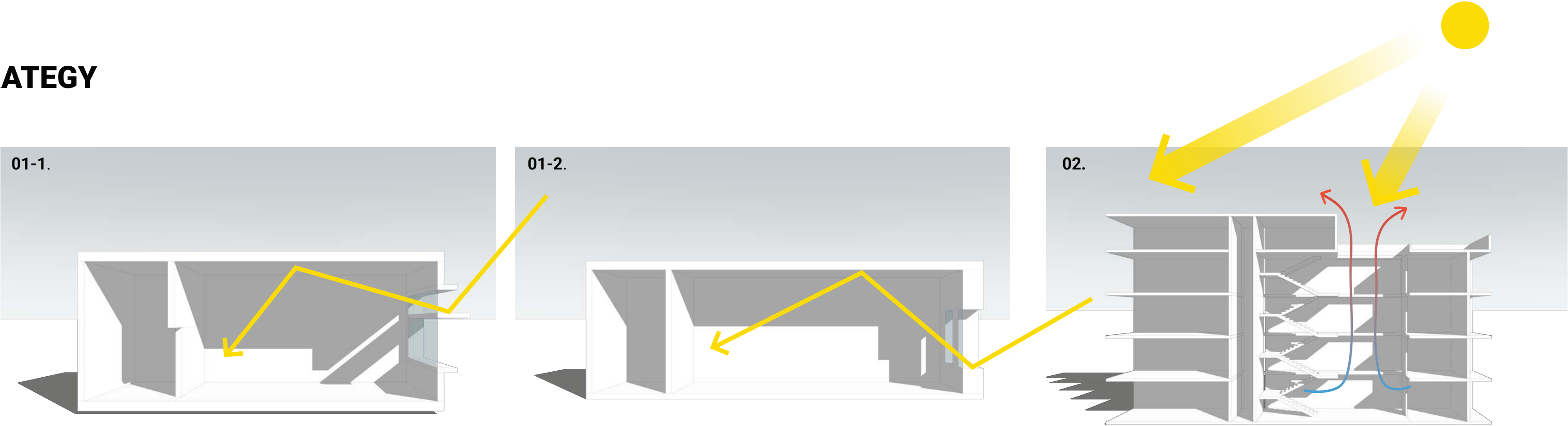

A PLAN FOR THE FUTURE

Merging the dormitories into two buildings instead of four allows for a more efficient layout, while the freed space is reserved for potential future expansions, such as additional faculties or facilities.

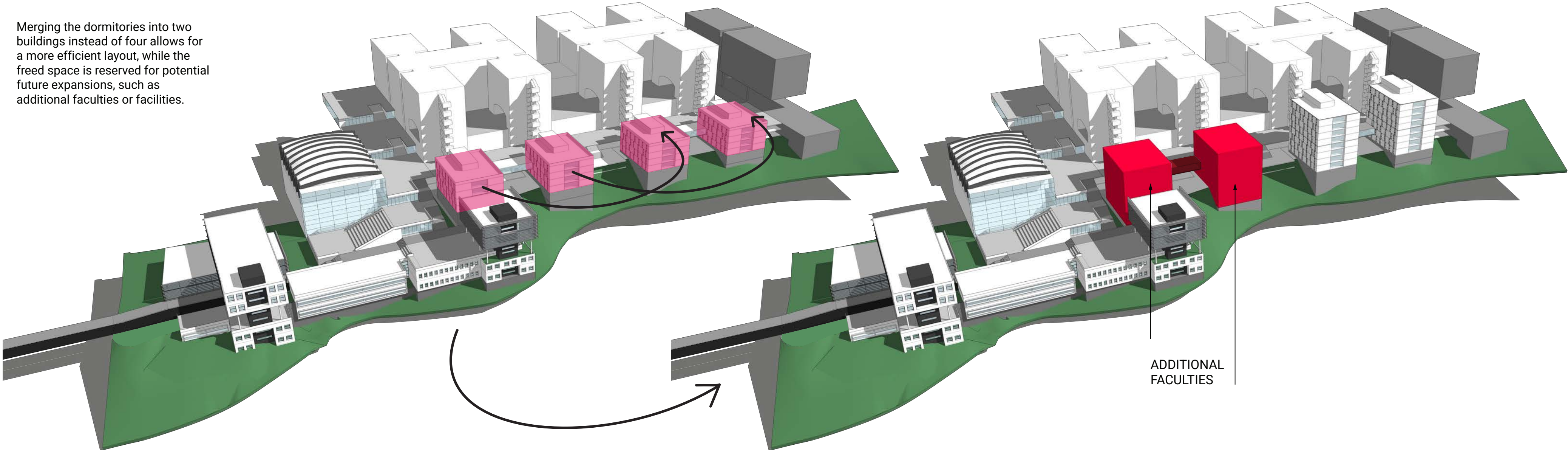

SECTIONS

SCALE: 1:500

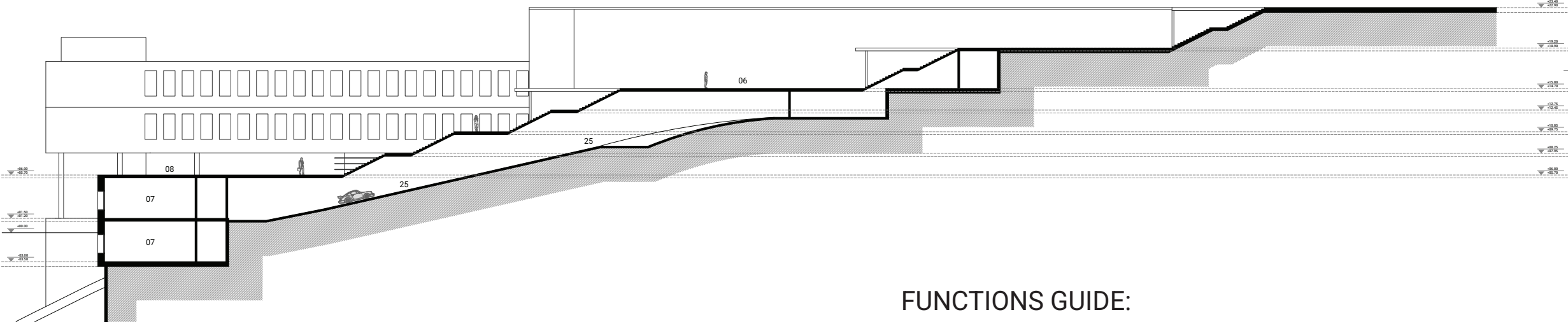

S.01
PUBLICITY / PARKING



S.02
PARKING / DORMS / PUBLICITY

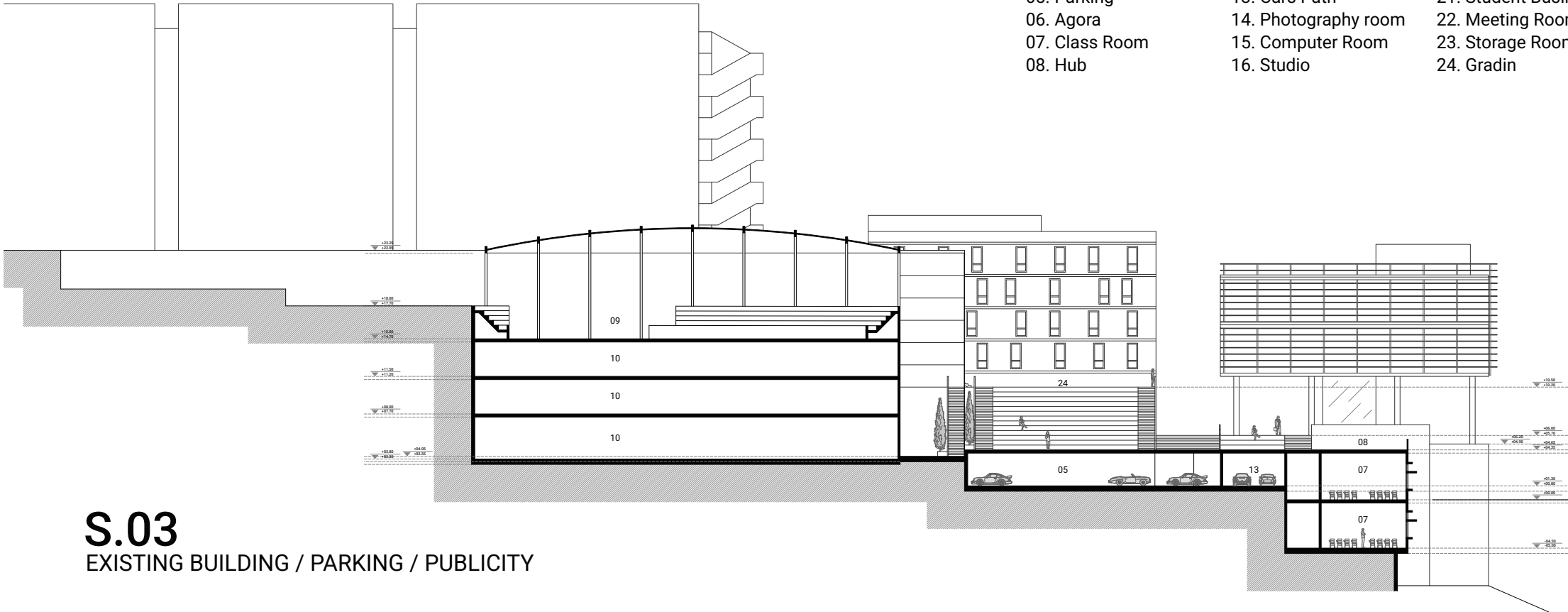

S.03
EXISTING BUILDING / PARKING / PUBLICITY

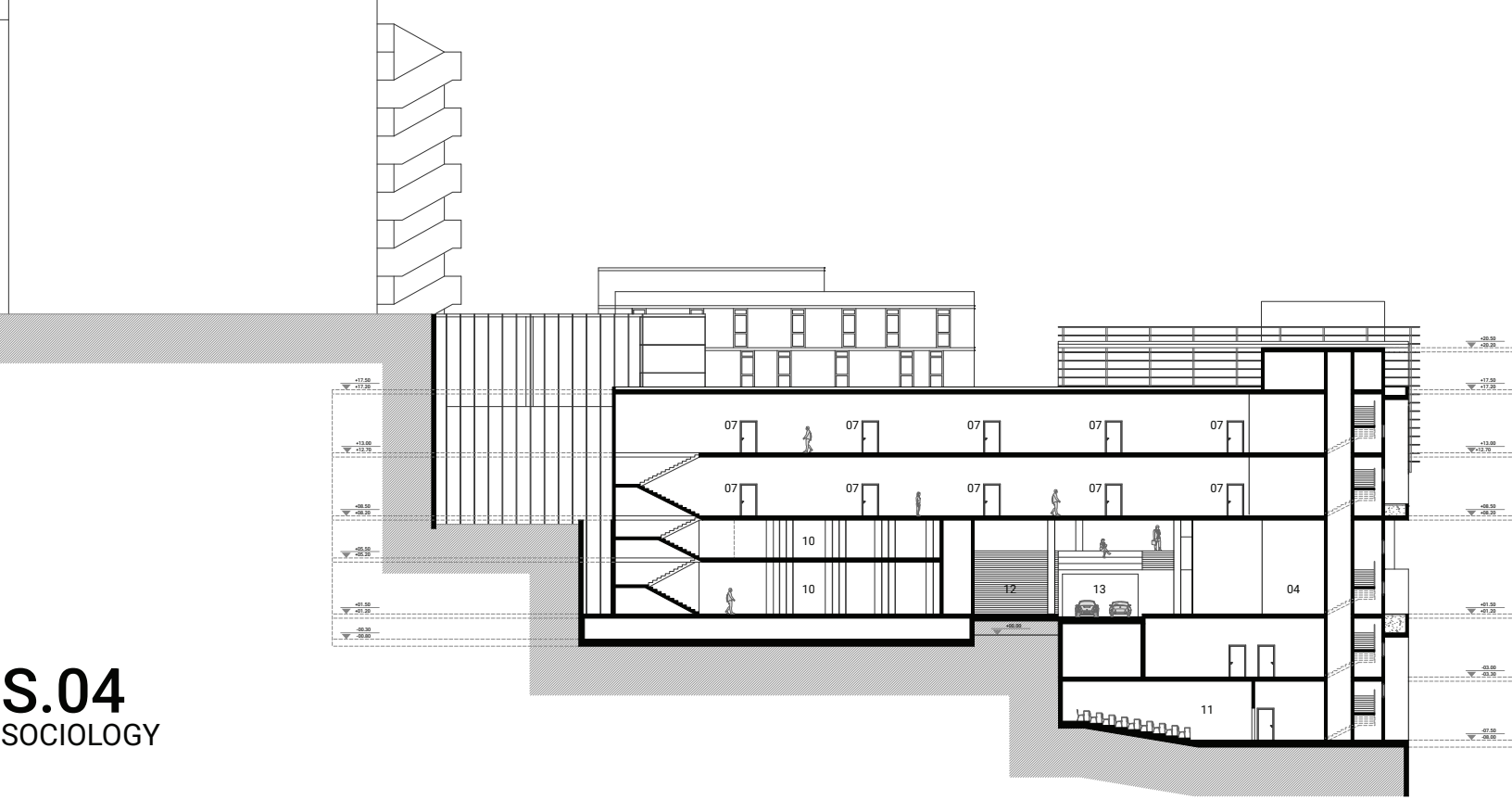

S.04
SOCIOLOGY

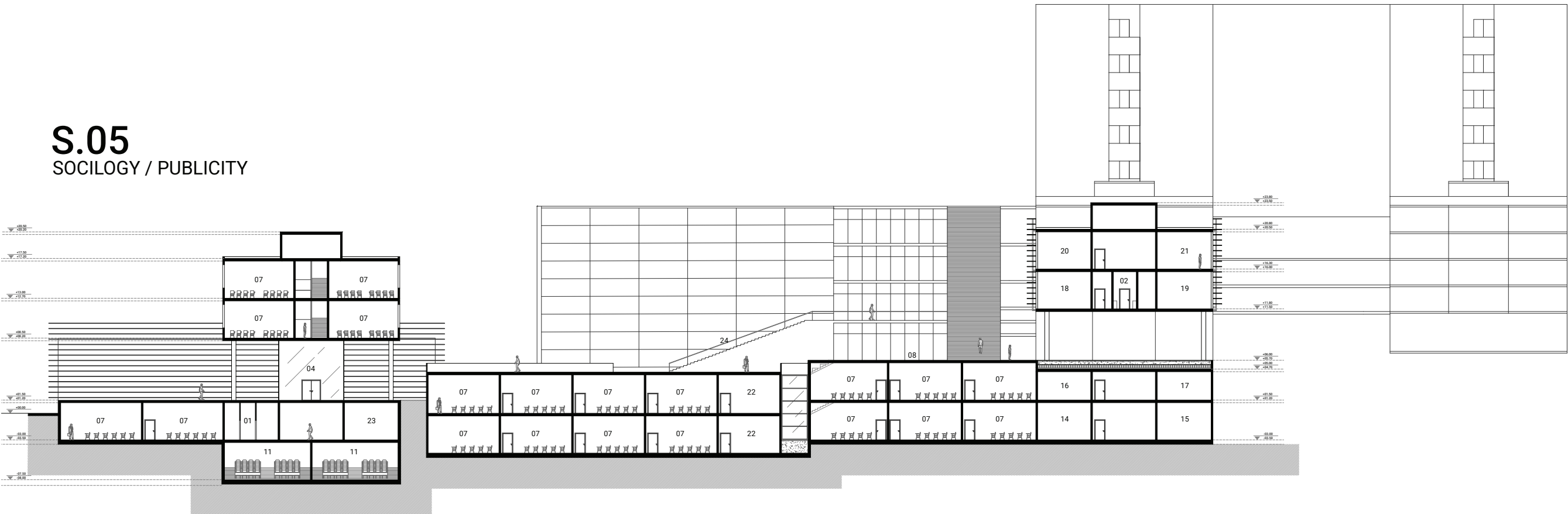

S.05
SOCIOLOGY / PUBLICITY

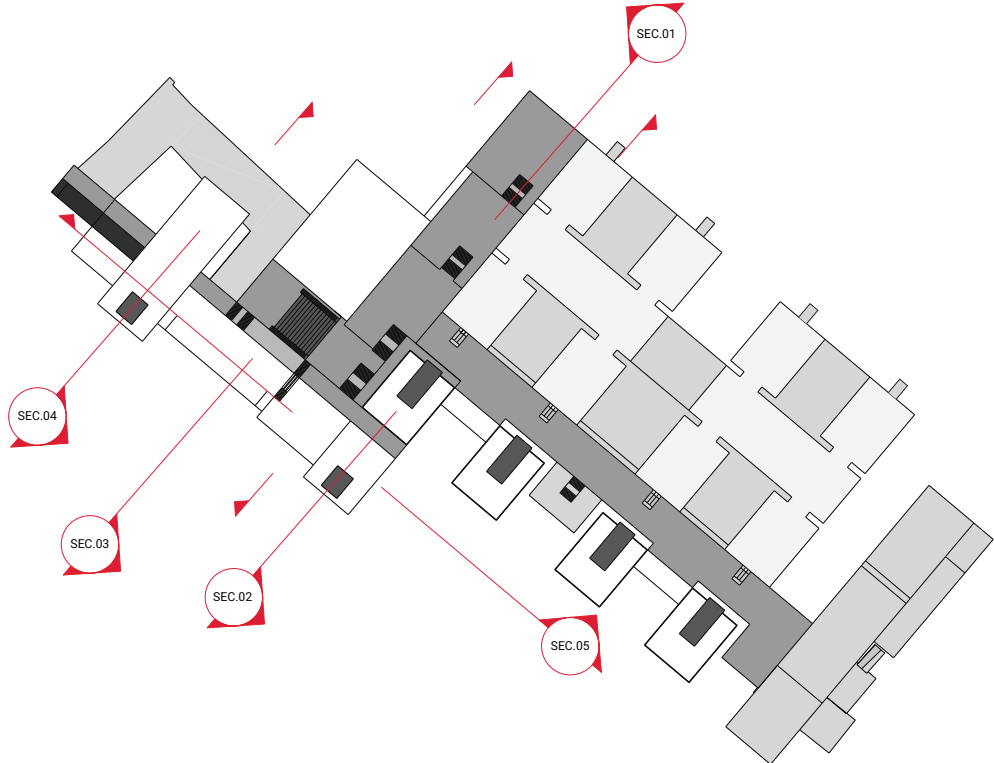

- FUNCTIONS GUIDE:
- | | | |
|------------------|-----------------------|------------------------|
| 01. WC | 09. Playground | 17. Library |
| 02. Kitchinette | 10. Existing Building | 18. IT Room |
| 03. Amphitheater | 11. Auditorium | 19. Banners Office |
| 04. Entrance | 12. Pedestrians Path | 20. Chancellors Office |
| 05. Parking | 13. Cars Path | 21. Student Business |
| 06. Agora | 14. Photography room | 22. Meeting Room |
| 07. Class Room | 15. Computer Room | 23. Storage Room |
| 08. Hub | 16. Studio | 24. Gradin |

PLANS

P.01
SCALE: 1:500

SOCIOLOGY
BUILDING:

- 01. Classrooms: 2 / 42 prs.
- 02. Auditorium: 2 / 72 prs.

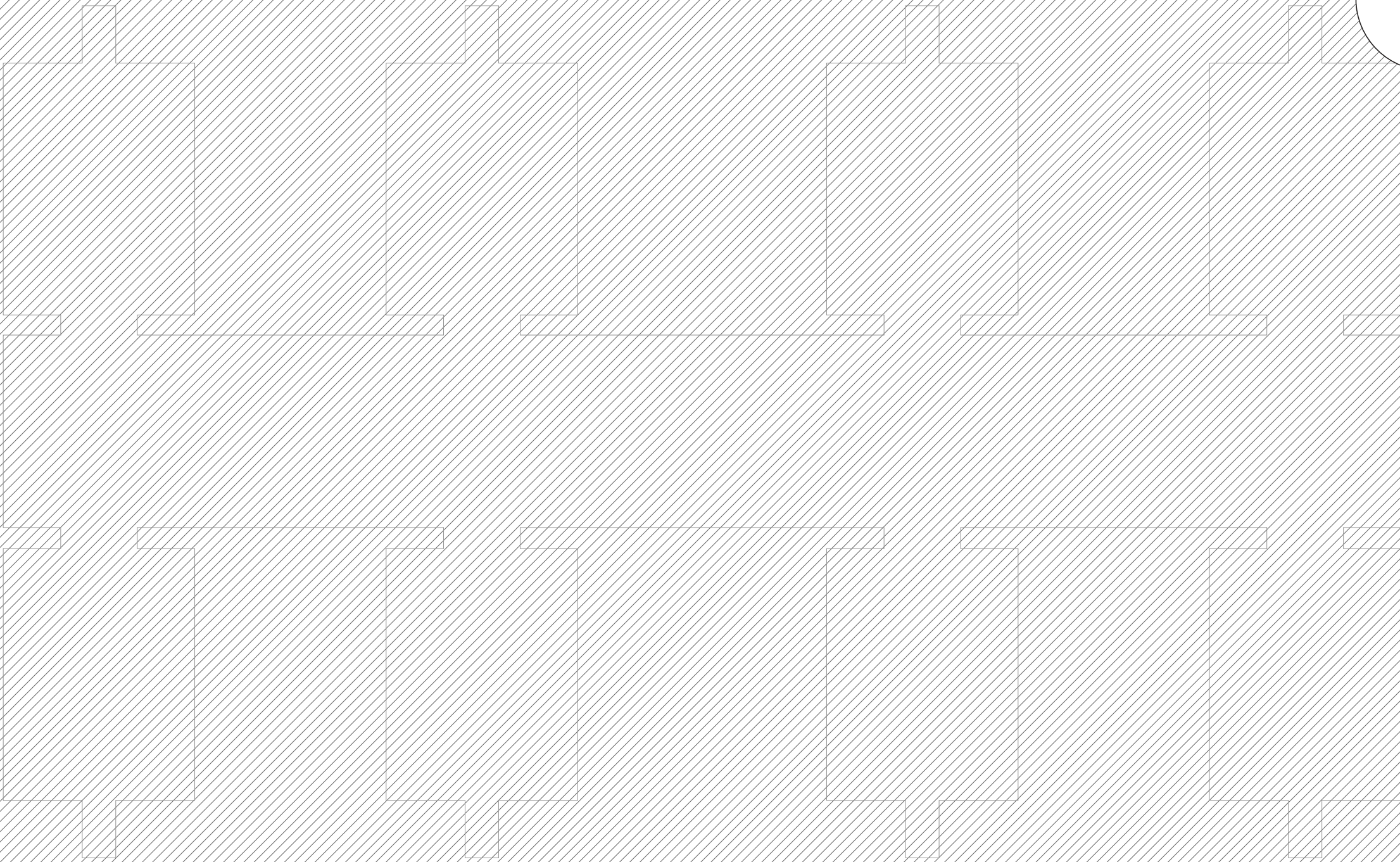
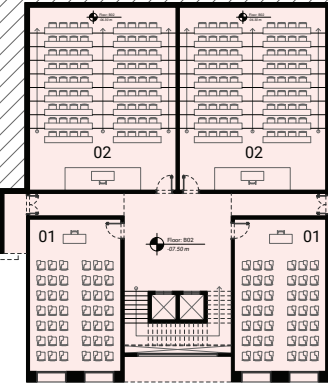

PLANS GUIDE:

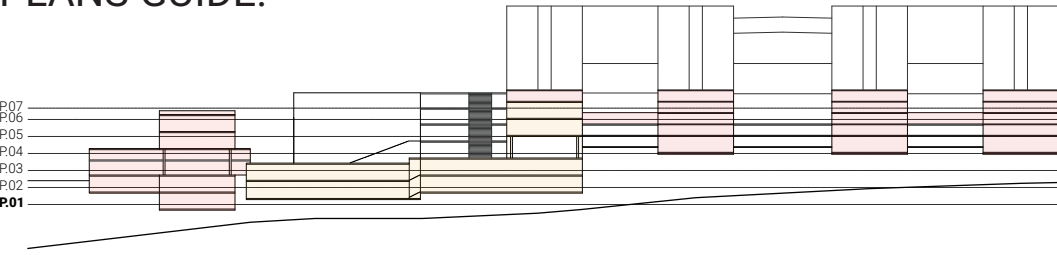

PLANS

P.02
SCALE: 1:500

SOCIOLOGY
BUILDING:

- 01. Classrooms - 01: 2 / 42 prs.
- 02. Classrooms - 02: 2 / 48 prs.
- 03. Storage

PUBLICITY
BUILDING:

- 04. Classrooms - 01: 1 / 42 prs.
- 05. Classrooms - 02: 6 / 40 prs.
- 06. Teacher's room
- 07. Photography room
- 08. Computer room
- 09. Storage

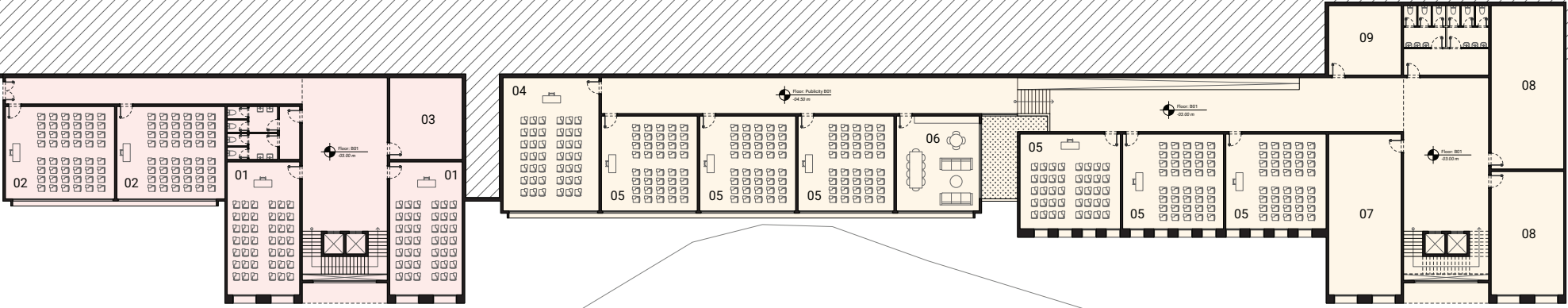

PLANS GUIDE:

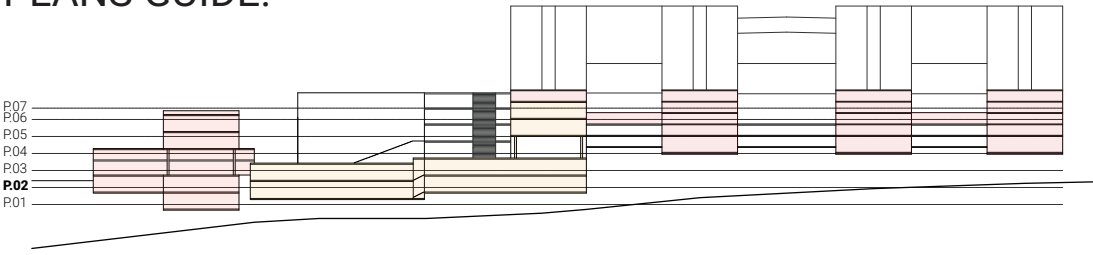

PLANS

P.03
SCALE: 1:500

SOCIOLOGY
BUILDING:

- 01. Office
- 02. Library
- 03. Computer room
- 04. Security / Control room
- 05. Lobby
- 06. Kitchenette
- 07. New building entrance

PUBLICITY
BUILDING:

- 08. Classrooms - 01: 1 / 42 prs.
- 09. Classrooms - 02: 6 / 40 prs.
- 10. Teacher's room
- 11. Studio
- 12. Library
- 13. Storage

COMMON
SPACES:

- 14. Water tank
- 15. Underground parking 43 cars

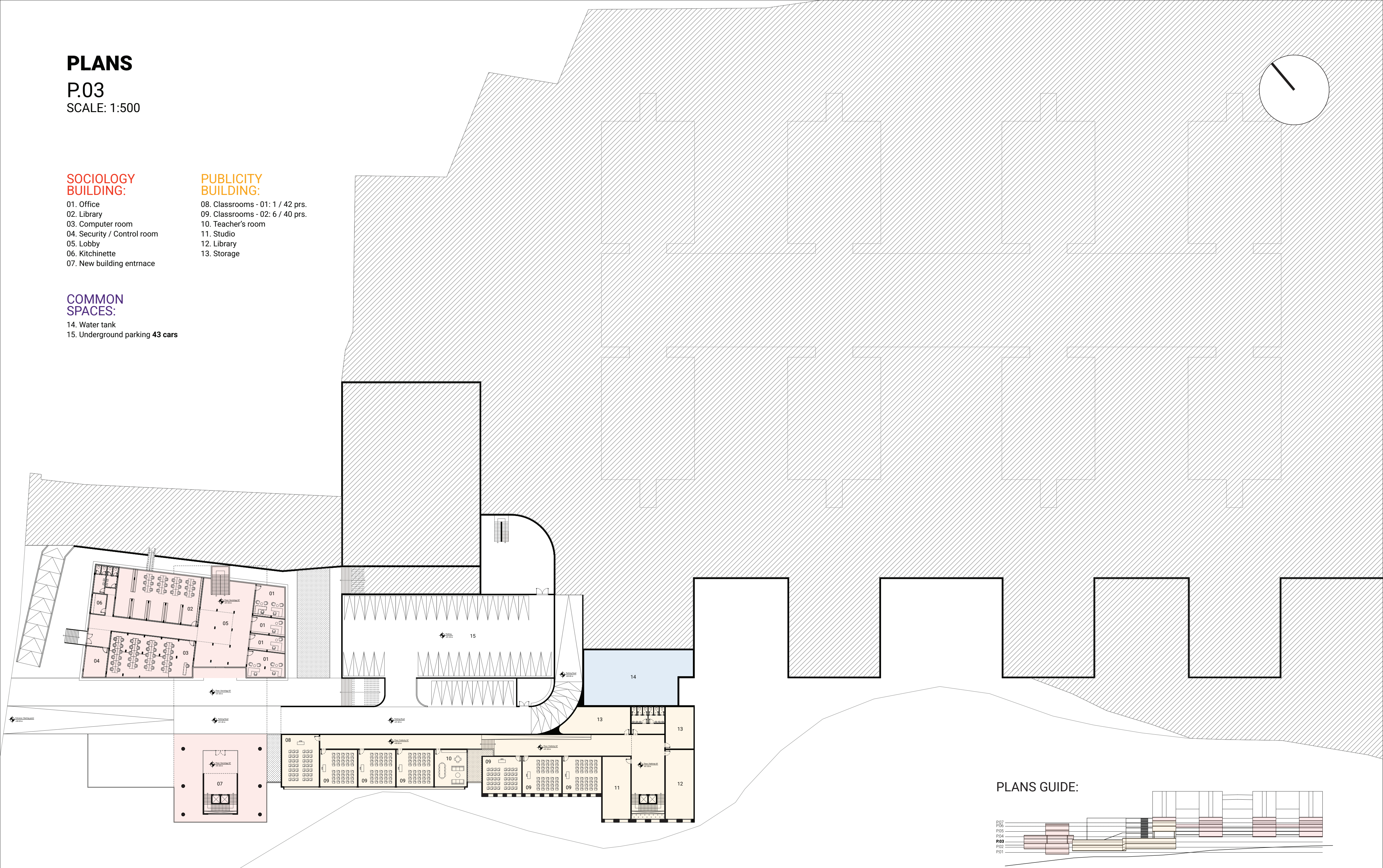

PLANS GUIDE:

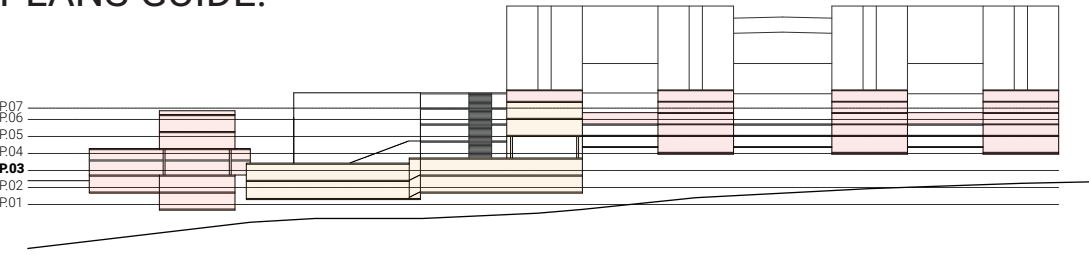

PLANS

P.04
SCALE: 1:500

- SOCIOLOGY BUILDING:**
- 01. Head of department
 - 02. Lobby
 - 03. Admin secretary & meeting room
 - 04. Admin Office
 - 05. Meeting room
 - 06. Kitchinette
 - 07. New building entrnace

- COMMON SPACES:**
- 09. Cafeteria
 - 10. Amphitheater
 - 11. Agora
 - 12. Underground parking **95 cars**

Existing Buildings

- PUBLICITY BUILDING:**
- 08. Publicity entrance / GF

- DORMS:**
- 13. GYM
 - 14. Laundry
 - 15. Storage

PLANS GUIDE:

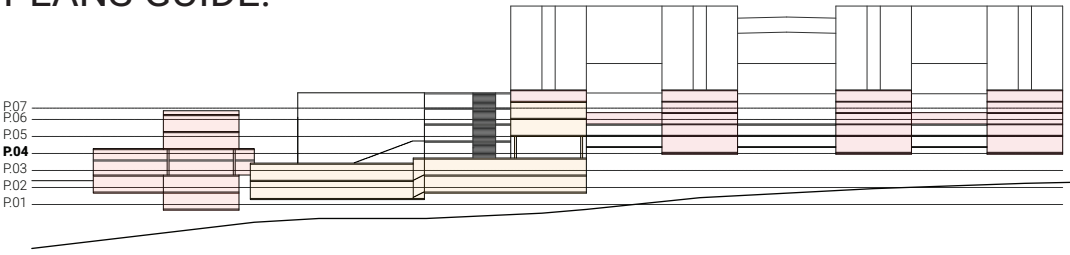

PLANS

P.05
SCALE: 1:500

SOCIOLOGY
BUILDING:

- 01. Classrooms: 10 / 40 prs.
- 02. Teacher's room

PUBLICITY
BUILDING:

- 03. Supplies dep.
- 04. IT
- 05. Registry
- 06. Banners office
- 07. Personal archive

COMMON
SPACES:

- 08. Cafeteria
- 09. Outdoor Amphitheater
- 10. Agora
- 11. Underground parking 95 cars

Existing Buildings

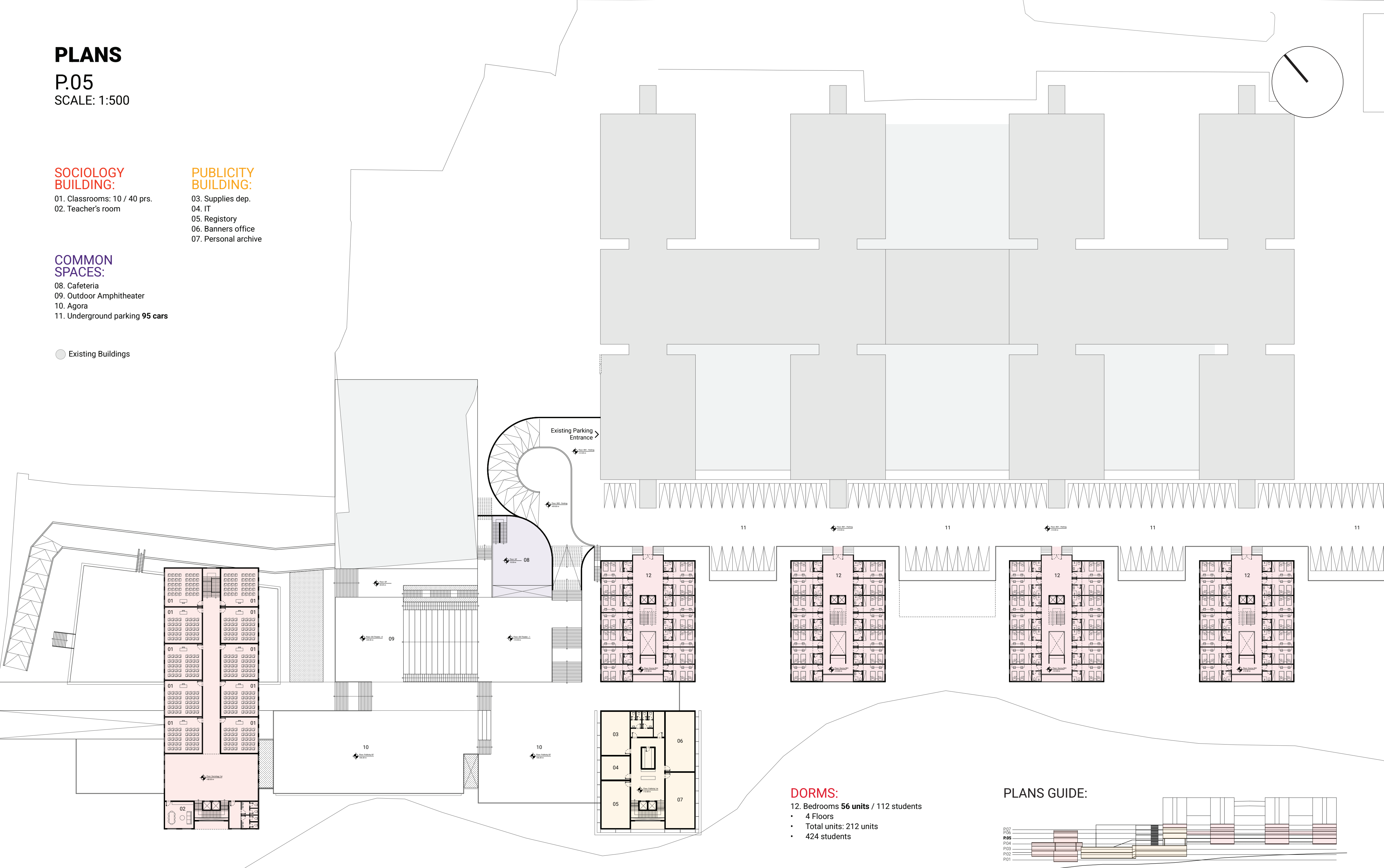

DORMS:

- 12. Bedrooms 56 units / 112 students
- 4 Floors
- Total units: 212 units
- 424 students

PLANS GUIDE:

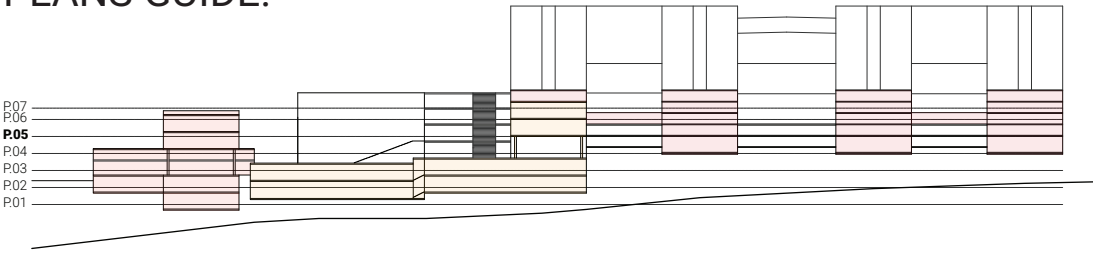

PLANS

P.06
SCALE: 1:500

SOCIOLOGY
BUILDING:

- 01. Classrooms: 10 / 40 prs.
- 02. Teacher's room

PUBLICITY
BUILDING:

- 03. Supplies dep.
- 04. IT
- 05. Registry
- 06. Banners office
- 07. Personal archive

COMMON
SPACES:

- 08. Outdoor Amphitheater
- 09. Agora
- 10. Main Platform

Existing Buildings

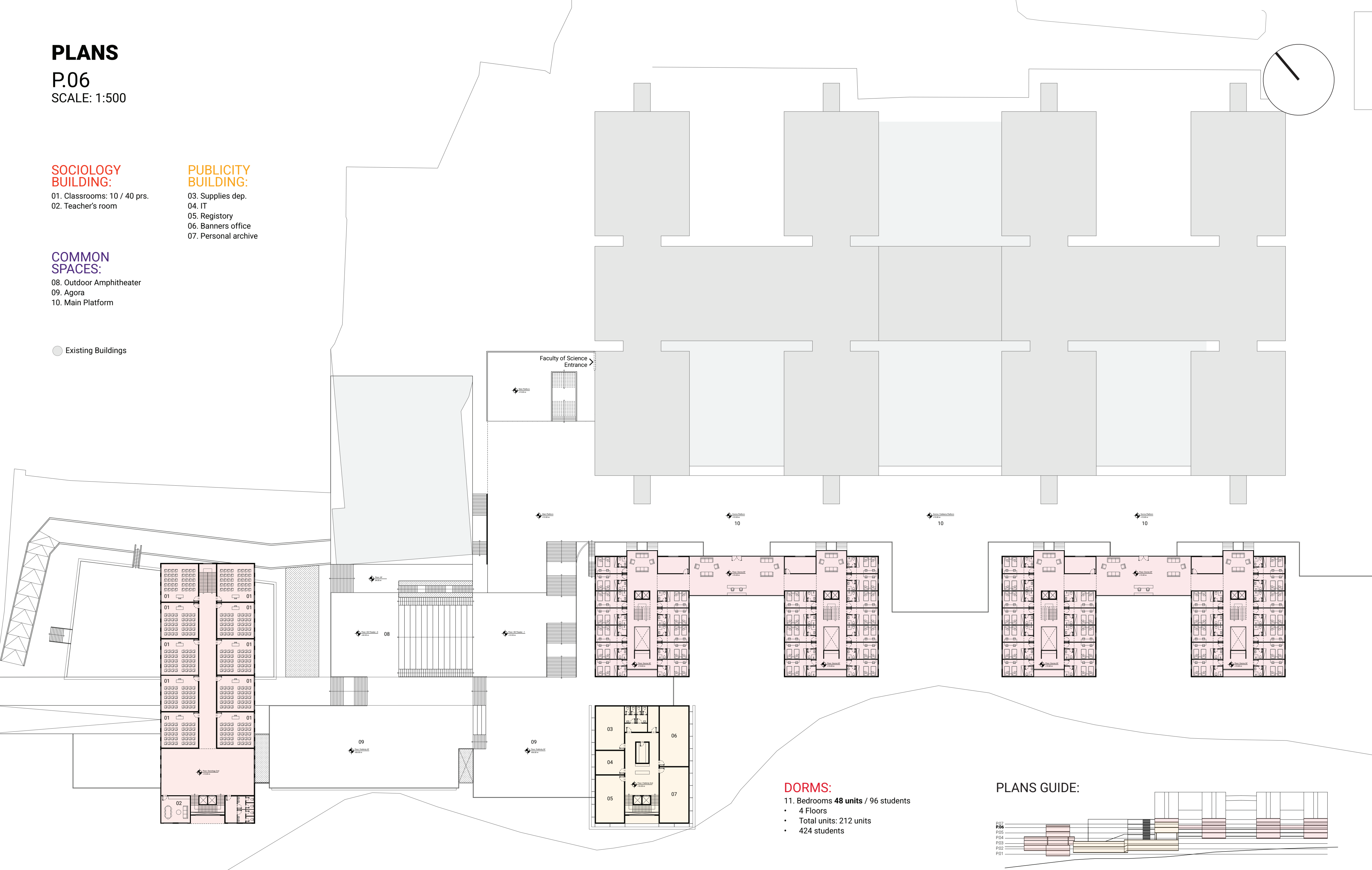

DORMS:

- 11. Bedrooms **48 units** / 96 students
- 4 Floors
- Total units: 212 units
- 424 students

PLANS GUIDE:

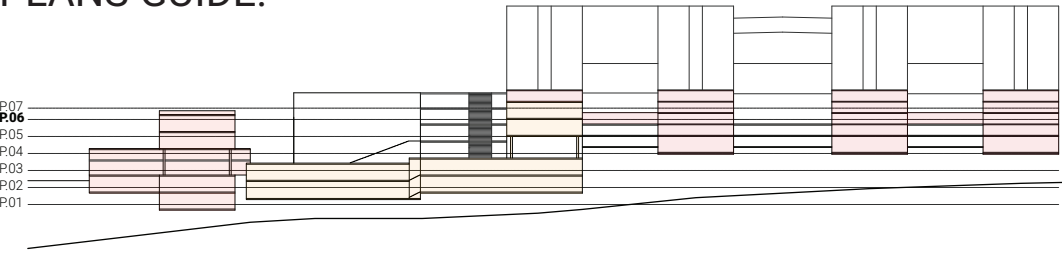

PLANS

P.07
SCALE: 1:500

PUBLICITY
BUILDING:

- 01. Teacher's room
- 02. Chancellors office
- 03. Secretary & deans
- 04. Student business
- 05. Administrative Dep.

Existing Buildings

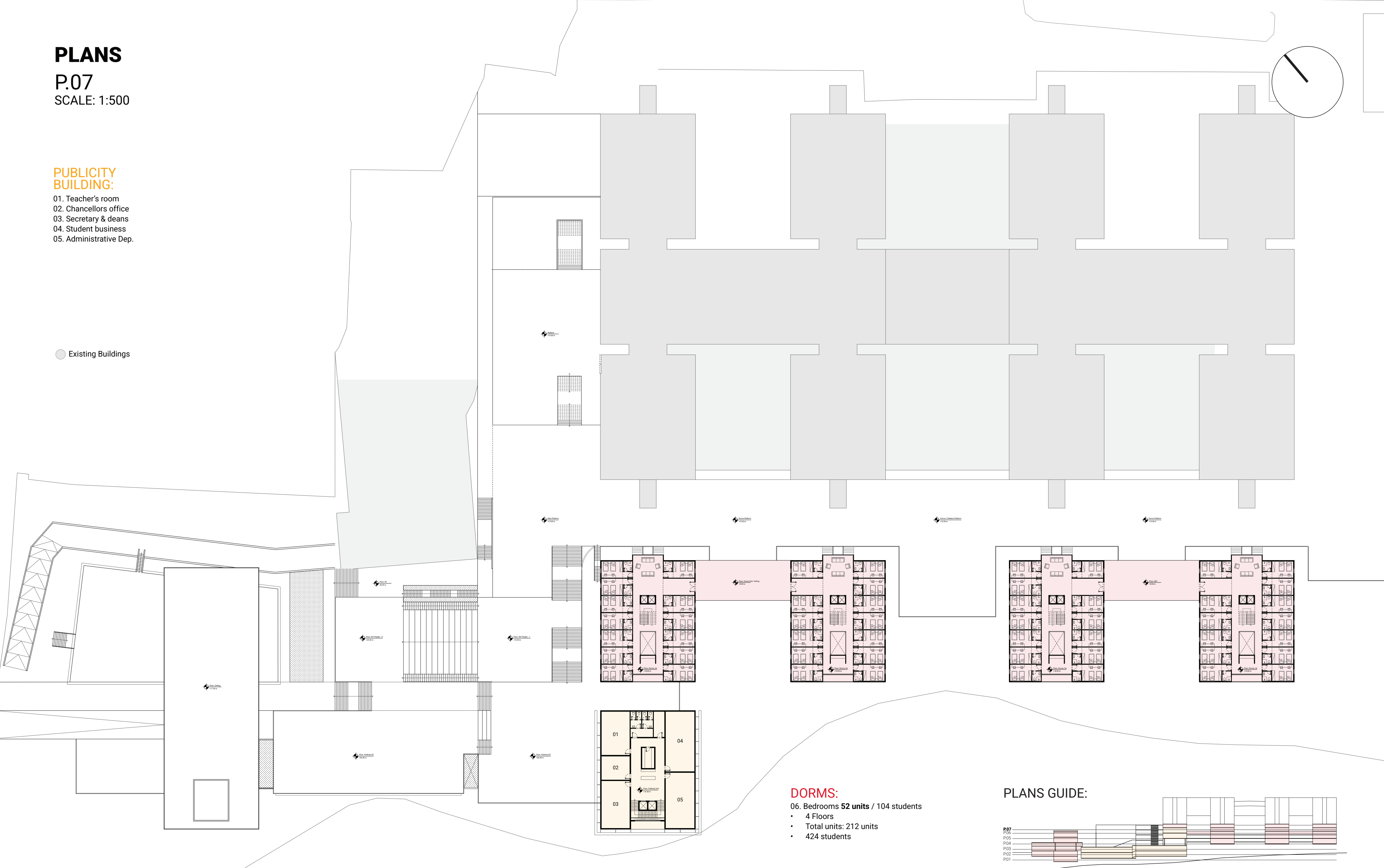

DORMS:

- 06. Bedrooms 52 units / 104 students
- 4 Floors
- Total units: 212 units
- 424 students

PLANS GUIDE:

